

**D-ViewCam**

# User Manual

Version 4.01

Business Class Networking

# Table of Contents

<b>Product Overview.....</b>	<b>5</b>	OSD (On-Screen Display) Settings .....	35
System Requirements .....	5	I/O Device .....	36
Introduction .....	6	PTZ Config.....	37
Features.....	6	Hotline .....	38
Installing Your IP Camera .....	7	Address Book .....	39
<b>Software Installation.....</b>	<b>8</b>	Monitor Display .....	40
Add Camera(s) .....	14	Network Service .....	42
<b>D-ViewCam Interface Overview .....</b>	<b>17</b>	Live Streaming Server .....	42
Main Console .....	18	Remote Playback Server .....	46
Monitor.....	19	About Main Console.....	50
PTZ Features .....	21	<b>Schedule.....</b>	<b>51</b>
Split-Screen Options.....	21	Day Mode .....	52
<b>Configuration.....</b>	<b>25</b>	Load Preset Modes.....	53
General .....	26	Insert a New Schedule Manually.....	54
Startup.....	26	Copy Schedule.....	55
Storage .....	27	Week Mode .....	55
Status Display.....	29	Adjust the Schedule Settings .....	56
Miscellaneous .....	29	Encoding Option .....	57
Audio Preview .....	30	Record Mode .....	58
Camera .....	31	<b>Playback .....</b>	<b>59</b>
Add Camera .....	31	Post Processing Tool .....	64
IP Camera / Video Server Setting Panel .....	32	General Setting.....	64
Camera Parameter.....	33	Filter Setting .....	64
		Save Video .....	65

---

Save Image (Snapshot) .....	66	System Log.....	92
Print .....	67	Export and Backup Log .....	93
Backup .....	67	Unusual Event.....	94
Log Viewer.....	68	Export.....	95
Export and Backup Log .....	69	<b>Backup .....</b>	<b>96</b>
Unusual Event .....	70	Back up Recorded File(s) .....	97
<b>Smart Guard Configuration .....</b>	<b>74</b>	Delete Recorded File(s).....	99
Event .....	75	<b>Remote Live Viewer .....</b>	<b>100</b>
Assign a Camera Event.....	75	Setting .....	101
Camera Event Settings.....	76	General Setting.....	101
Digital Input Event .....	79	Server Settings.....	102
Action.....	80	Group Setting.....	103
Assign an Action Type .....	80	Camera Setting .....	104
Play Sound .....	81	OSD Setting .....	105
Send E-mail .....	82	Monitor Display Setting .....	106
DI/DO .....	83	Notification Settings.....	107
<b>E-Map.....</b>	<b>84</b>	Server/Group/Camera .....	108
Edit Mode .....	85	Login/Logout Server.....	109
Add/Edit/Delete Map .....	86	Connect/Disconnect Camera .....	109
Add/Rotate/Delete Device Indicator .....	87	PTZ Control .....	111
Operate Mode.....	89	Zoom .....	111
Device and Map Tree list .....	89	Patrol .....	111
Layout Adjustment .....	90	Focus .....	111
Adjust layout Window .....	90	Add Preset Point/Go to Preset Point .....	111
<b>Log Viewer.....</b>	<b>91</b>	On Screen Menu .....	112

---

- Enable Move ..... 112
- Fix Aspect Ratio ..... 112
- Stream Profile ..... 112
- Snapshot ..... 112
- Playback ..... 113
  - Add Remote Playback Site ..... 113
  - Access Remote Playback Site ..... 113
- Start Monitor ..... 114
  - E-Map ..... 114
  - I/O Control ..... 114
- Web View ..... 115**
  - Server IP ..... 116
    - Remote Live Viewer..... 116
    - Remote Playback ..... 116
- Utilities ..... 117**
  - Verification Tool..... 117
    - Overview ..... 118
    - Verifying Image/Video ..... 119
  - DB Tools..... 120
    - Repair Database ..... 121
- Frequently Asked Questions ..... 125**
- Open Source Software Notification ..... 156**

## System Requirements

To ensure your D-ViewCam system can maintain high video monitoring and recording performance, certain minimum system configurations are required.

CPU	Intel Core 2 Duo E5300
RAM	2 GB
Motherboard	Intel P55, H55, X58, P45, P43 chip, MB vendor ASUS Gigabyte or MSI with Intel Chipset recommended
Display card	ATI Radeon 4650 or above (ATI Driver V11-2 recommended,)
Ethernet	100Base-T or above, Gigabit LAN recommended
Hard Disk	250 GB or above
OS	32 bits: MS Windows XP pro SP3/Vista SP1/Win 7 SP1/Win 8 64 bits: Win 7 SP1/Win Server 2008 R2/Win 8/Win Server 2012

**Note:** To determine the minimum hardware requirements for your planned surveillance system if it is not listed in the above table, please consult the SI (system integrator), the reseller, or D-Link Technical Support.

**Note:** Recording video over a long period of time will consume large amounts of disk space. Make sure that you have enough disk space available if you want to use the recording function. You can still complete the installation even if you have less than the suggested free disk space.

## Introduction

Thank you for purchasing a D-Link IP camera, which provides state-of-the-art camera technology combined with IP network capabilities. You can build a home or small business surveillance system by using D-Link IP cameras and the latest features offered by the D-ViewCam application software.

## Features

- D-ViewCam can automatically locate and add IP cameras in the local network.
- Storage management for recording files.
- Single and multiple video stream monitoring (up to 32 video channels).
- Two-way audio communication.
- Intelligent filter and search capabilities for scheduling recording and/or event recording.

## Installing Your IP Camera

Before installing D-ViewCam, please make sure you have installed your D-Link IP camera(s) that will be managed by D-ViewCam.

**Step 1** - Follow the installation procedures that came with your IP camera(s) to complete the camera installation process.

**Step 2** - Verify that you are able to view the video images from the IP camera(s) by accessing the camera's web-based configuration utility. It is recommended that all IP cameras be installed in the same subnet as your management PC running the D-ViewCam software.

**Step 3** - Please refer to the **Add Camera** step in the next section **Software Installation** to add IP camera(s) to the D-ViewCam system.

*Note: D-ViewCam is optimized for a small-scale LAN environment. To protect the system and cameras from attacks from the Internet, install the D-ViewCam software on a computer that is protected behind a firewall or an IP sharing device.*

# Software Installation

Turn on the computer and insert the D-ViewCam CD into the CD-ROM drive. Below step-by-step instructions will be shown if you are using Windows® XP. However, similar instructions and screens will also be provided for other Windows operating systems. When the autorun screen starts, click **Install D-ViewCam**.

*Note: If the Installation Wizard does not start automatically, you can manually start the wizard by double-clicking the setup.exe file from the CD.*

1. Click **Next** to continue.

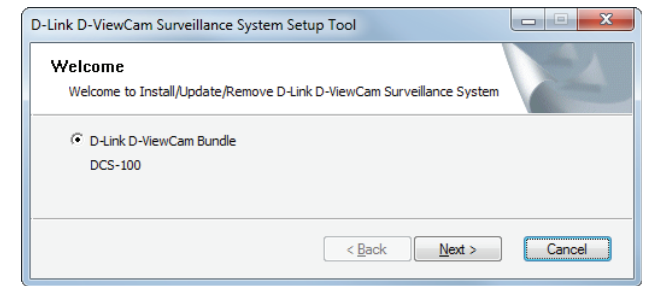

2. Select a language and click **Next** to continue.

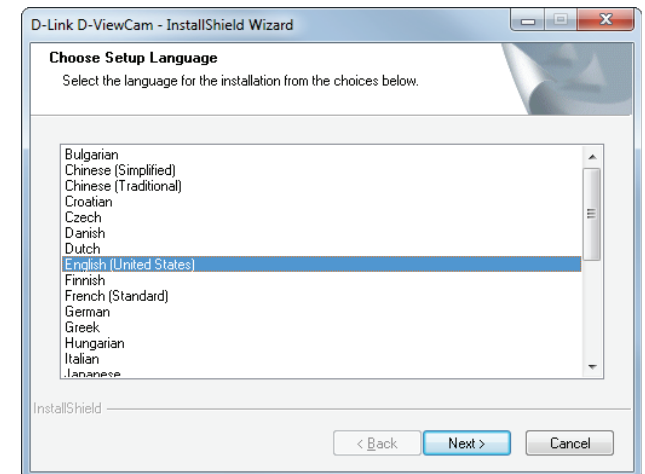

3. Select Standard Mode or Express Mode:

- **Standard Mode:** You will be able to select which folder to install to and which features to install.
- **Express Mode:** The program will be installed to the default folder with all the features. If you select this option, some of the following screens will be skipped for an easier, faster installation process.

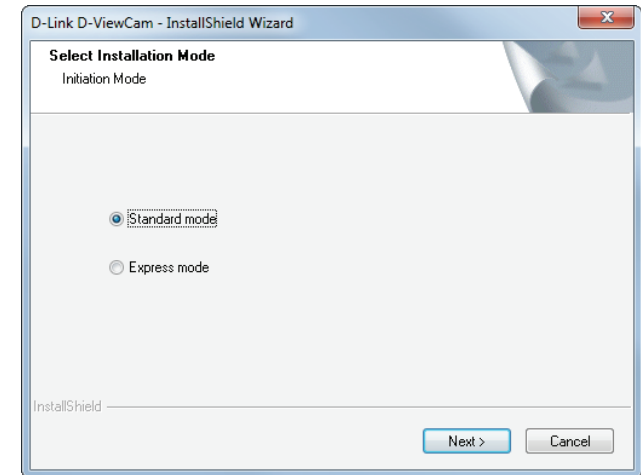

4. Click **Next** to continue.

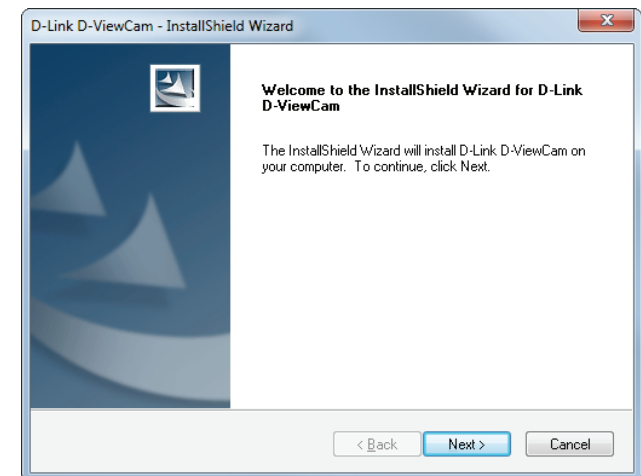

5. Click **I accept the terms of the license agreement** radio button and then click **Next** to continue.

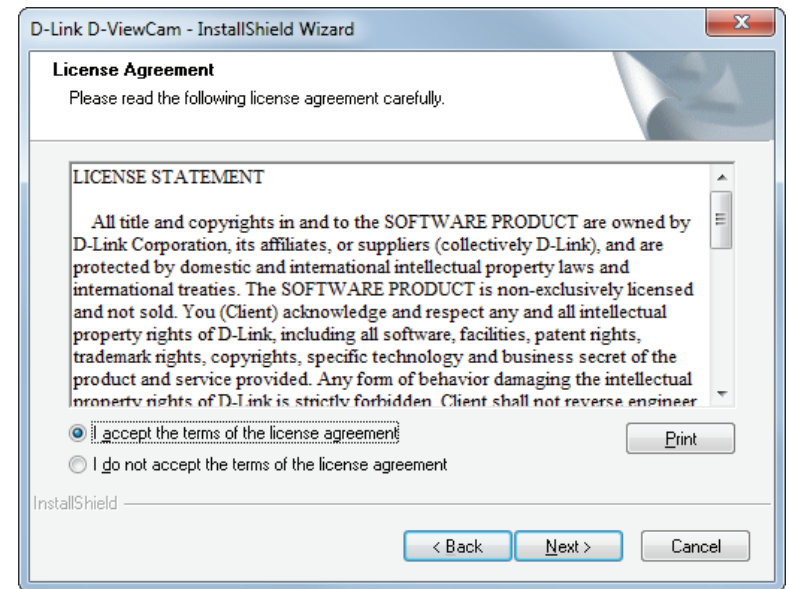

6. Enter your name and company name. Click **Next** to continue.

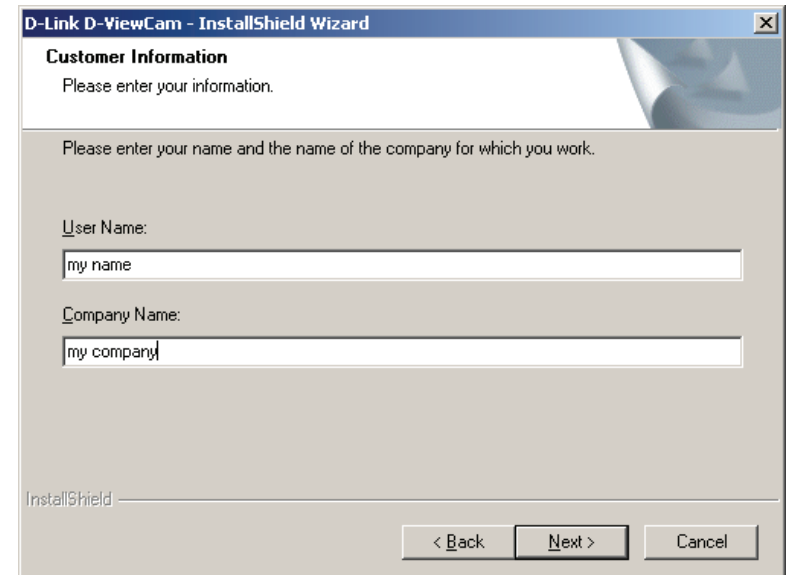

7. Select **Complete** to install the entire D-ViewCam software package or select **Custom** to choose which programs to install. Click **Next** to continue.

If you selected **Custom**, select which features to install on the next page that appears, then click **Next**.

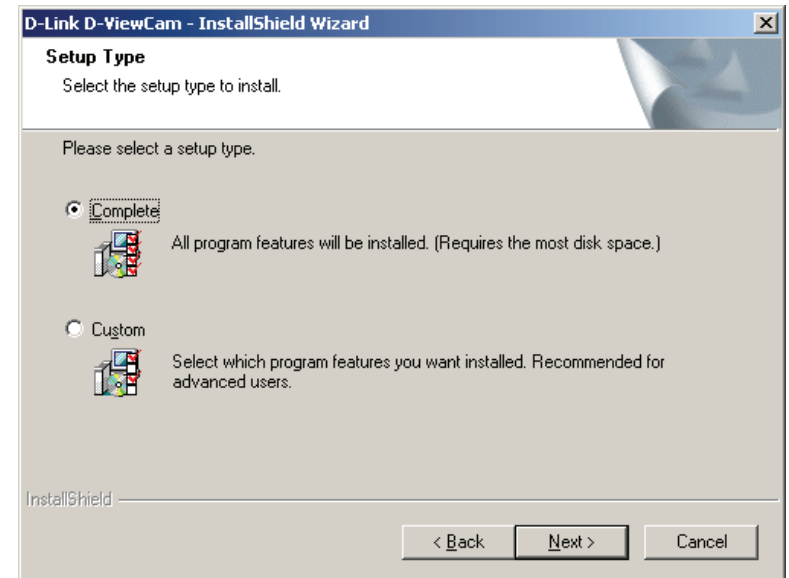

8. Click **Install** to continue. The installation process may take a few minutes.

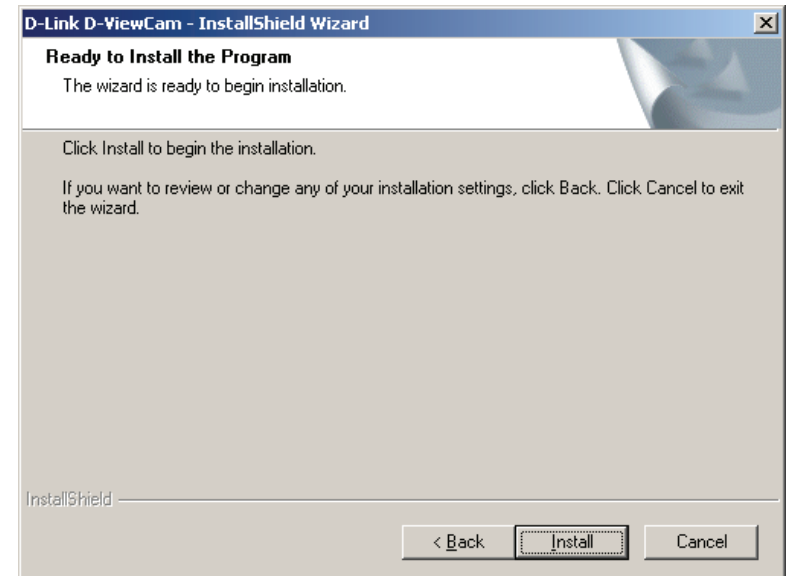

9. You may be prompted to install **Visual C++ Runtime Libraries**. Click **Yes** to install.

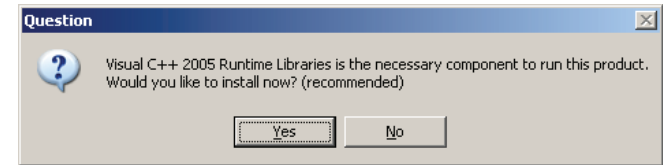

10. Click **Yes** to accept the license agreement if it appears.

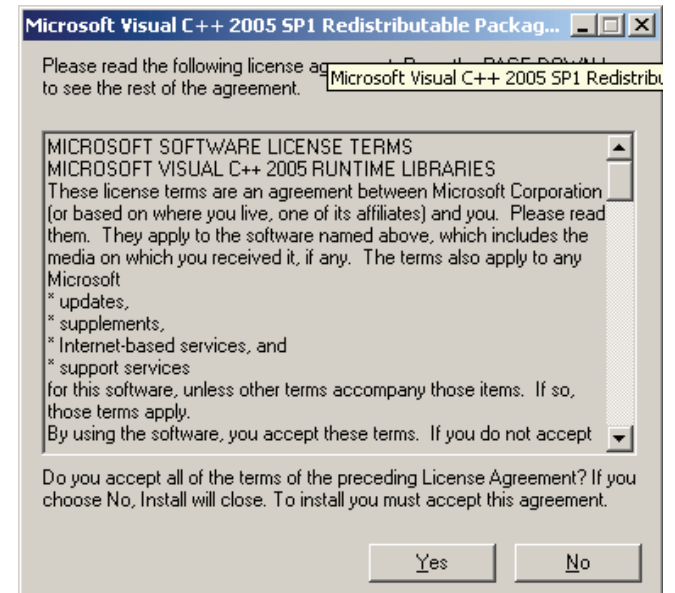

11. Click **Finish** to complete the setup process. You may need to restart your computer to finish installation.

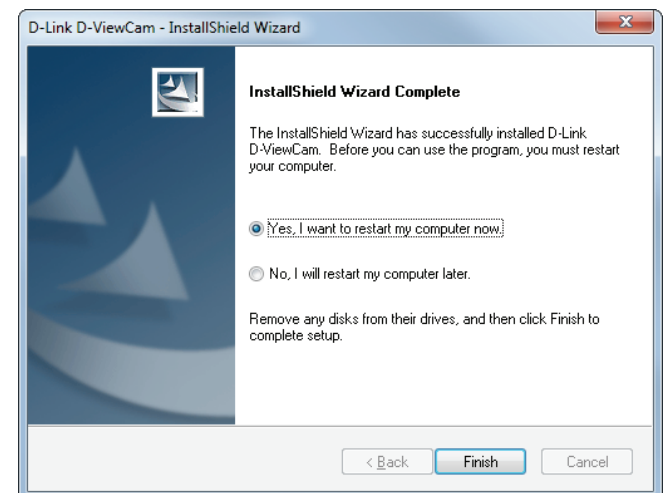

12. To start D-ViewCam, select **Start > All Programs > D-Link D-ViewCam > Main Console**.

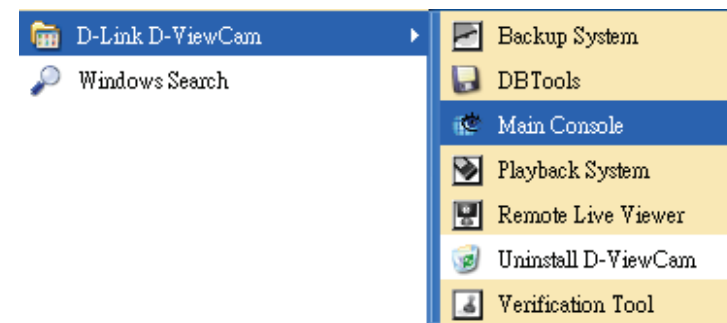

13. The first time you launch the Main Console, you will need to create the admin password. Enter the password and then enter it again to confirm. Click **OK** to continue.

## Add Camera(s)

14. Once the console loads, click on the **General Setting** icon, click  **Setting**, and then click **System Setting**.

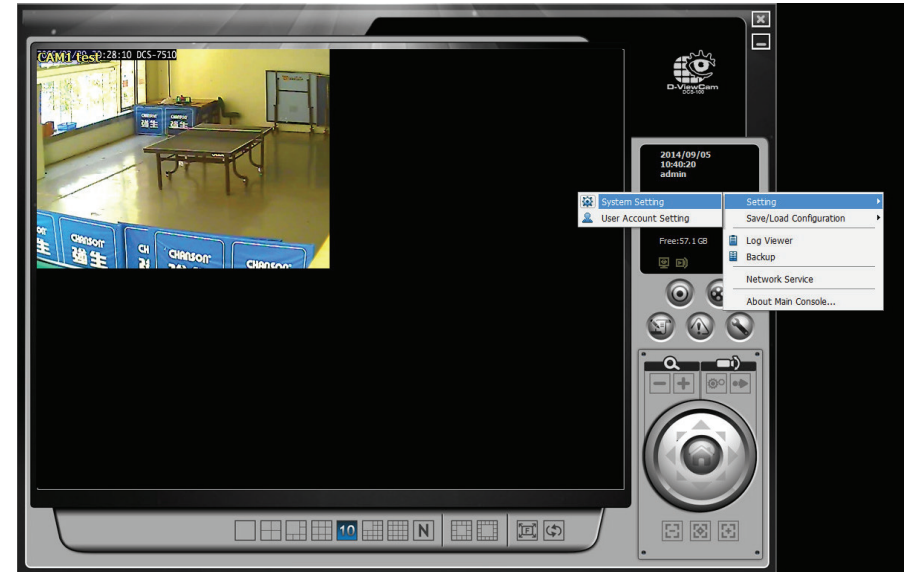

15. Click on the **Camera** tab.

**Note:** If your IP cameras support UPnP, follow step 16. Otherwise, skip to step 18.

16. Click  to automatically find the IP camera(s) that are on your local area network (LAN).

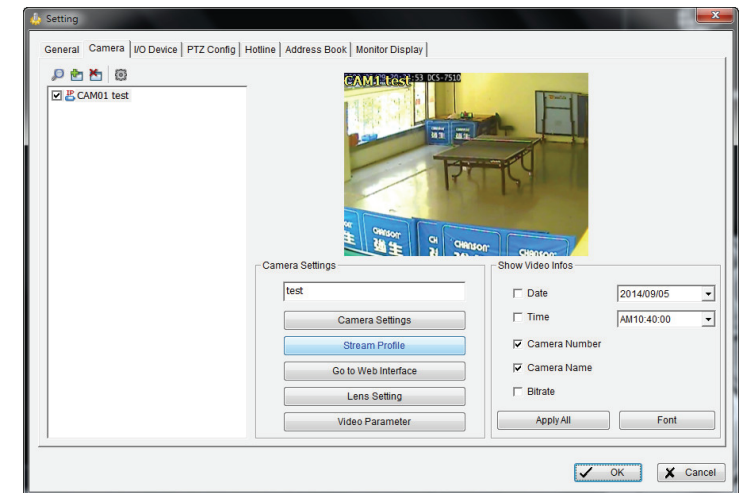

17. Select one of the IP cameras that are available. You may enter a new name for this camera and then enter the username and password assigned to this camera. Click **OK** to add the camera.

**Note:** The default username is **admin** and the default password is blank.

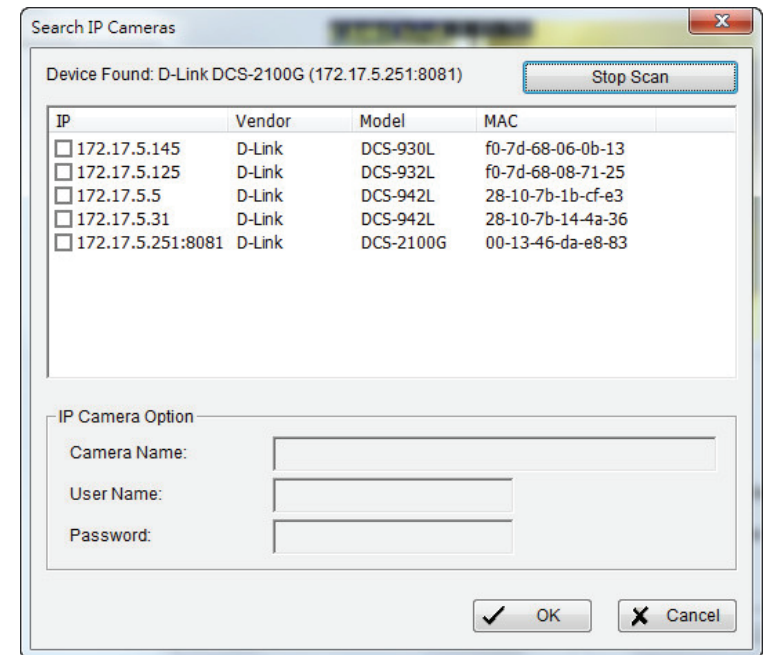

18. If your camera(s) do not support UPnP or your camera(s) were not found, you can manually add a camera.

Click the  button to manually add IP Camera(s) that are on your local area network (LAN).

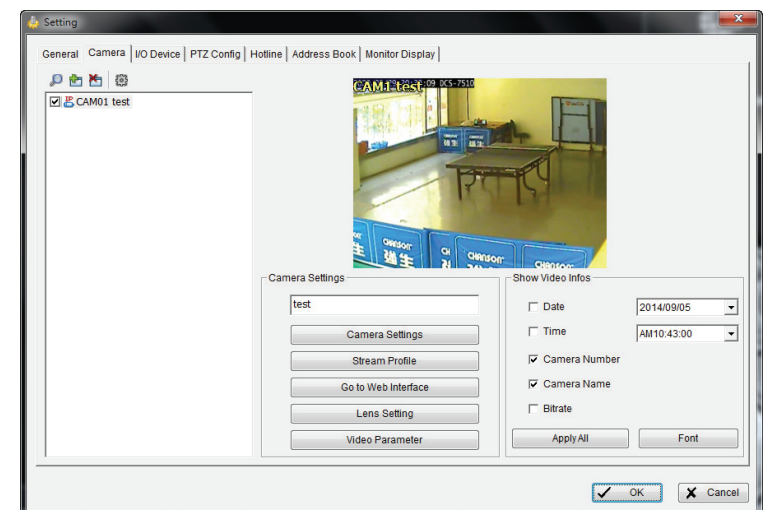

19. Enter the following Network information for your camera:

- **Name** - Enter a name for your camera.
- **IP Address** - Enter the IP address of the camera. If you want to use a domain name, then check the DNS box and enter the domain name of the camera.
- **HTTP Port** - 80 is the default port.
- **User Name** - Enter the user name for the camera.
- **Password** - Enter the password for the camera.
- **Protocol** - Select **TCP**, **UDP**, or **HTTP**.

Enter the following Device information for your camera:

- **Auto Detect** - Click the Auto Detect button to detect the vendor and model information.
- **Vendor** - Select the brand name/vendor from the drop-down menu.
- **Camera Model** - Select the camera model from the drop-down menu.
- **Video Channel** - Select the video channel you want to assign the camera to.

20. Click **OK** to add your camera.

Network	
Name:	test
IP Address:	172 . 17 . 2 . 191 <input type="checkbox"/> DNS
Port:	80
User Name:	admin
Password:	
Protocol:	<input type="radio"/> TCP <input type="radio"/> UDP <input checked="" type="radio"/> HTTP

Device	
Vendor:	D-Link <input type="button" value="Auto Detect"/>
Camera Model:	DCS-7510
Video Channel:	<input checked="" type="checkbox"/> 1

Description	
Video Codec:MPEG4 MJPEG Audio Codec:PCM Camera:1, DI:2, DO:1	

OK Cancel

# D-ViewCam Interface Overview

This section will show you how to start and configure D-ViewCam.

To start D-ViewCam, select **Start > All Programs > D-Link D-ViewCam > Main Console**.

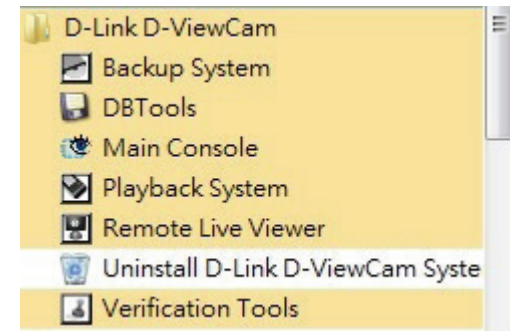

Enter **Admin** as the default username and enter your password. Click **OK** to log into the system.

# Main Console

- |          |                       |          |                                |
|----------|-----------------------|----------|--------------------------------|
| <b>1</b> | Main Display Area     | <b>4</b> | General Controles and Settings |
| <b>2</b> | Exit/Minimize Program | <b>5</b> | PTZ Features                   |
| <b>3</b> | System Information    | <b>6</b> | Split-Screen Options           |

## Monitor

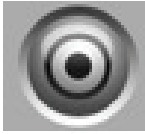

Option	Function
<b>Start/Stop Monitor All</b>	Click to start or stop all monitoring functions.
<b>Start/Stop Recording Schedule</b>	Click to start or stop the recording schedule.
<b>Start/Stop Smart Guard System</b>	Click to start or stop the smart guard system.
<b>Open Event Report</b>	Click to open the event report which will log any events.
<b>Open E-Map</b>	Click to open E-Map which monitors all devices with map indicators.
<b>Open Stream Usage Panel</b>	Click to show usage information for each stream connected.
<b>Open I/O Control Panel</b>	Click to open the I/O control panel which monitors the DI/DO and manual triggering the DO devices.
<b>Lock System</b>	Click to lock the system.

**Monitor:**

Click on the **Start Monitor** icon and select from the menu to start/stop recording schedule system or the guard system features. You can also open monitor tools such as event report, E-Map, I/O control panel, and system lock.

**Playback:**

Click on the icon to open the Playback Console. You can watch recorded video, search recorded video, adjust the image of the stored data, save video/pictures, print images, check log information and event records, and set up recording function configuration. See the **PlayBack** section for details.

**Schedule:**

Organize the recording time schedule and configure recorder settings. See the **Schedule** section for details.

**Guard:**

Add/edit type(s) of events that you want to detect and setup action(s) responding to events. See the **Guard** section for details.

**General Setting:**

Select to modify general settings, user account settings, save/ load configuration settings, access log viewer and backup files, and configure network services. See the **Config** section for details.

## System Information

Displays the date, time, free disk space, IP Camera bitrate, customized text, and network utilization.

## PTZ Features

### PTZ Control

Control the movement of PTZ (pan/tilt/zoom) cameras. With cameras that support PTZ control, you can move, zoom, patrol, auto pan, adjust focus, and set preset points. Click on the Home icon in the center to return to the original view.

### Zoom

Click on the + sign (Zoom Tele) to zoom in or click the – sign (Zoom Wide) to zoom out.

### Add Preset Point/Go to Preset Point

Adjust the camera view until you are satisfied. Click on the **Set** icon and set up the view as the preset point 01. Adjust the camera view again and set up the preset point 02. Repeat the process until all preset points are set. You can assign a custom name to each preset. Click on the **Go** icon and view the result of your setting.

**Note:** To adjust the speed settings of the PTZ camera, go to **General Setting > Setting > System Setting > PTZ Config**.

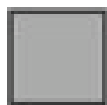
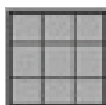
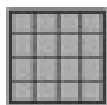
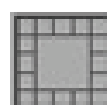
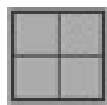
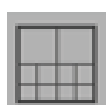
## Split-Screen Options

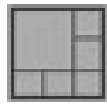
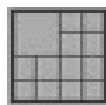
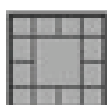
Select a split-screen display layout by clicking on the desired layout icon. The system provides 4, 6, 9, 10, 13, 16, 17, and 36 split-screen modes. To switch to single camera display, double-click the camera's image. To return to the previous configuration screen, press the **Esc** key or double-click on the screen again.

 Displays 1 screen.	 Divides into 9 screens.	 Divides into 16 screens.	 Divides into 17 screens.
 Divides into 4 screens.	 Divides into 10 screens.	 Divides into N screens.	 Switch to full screen.
 Divides into 6 screens.	 Divides into 13 screens.	 Divides into 13 screens.	 Rotate all screens.

## Patrol

Go to **Add Preset Point > Set Patrol** to bring up the Patrol Setup dialog. From the left window, select the camera(s) that you would like to have in the patrol group. Align the cameras in order in the right window and adjust the time. Rename the group name if you want. After completing the setup, check the Active option, and then click **OK**.

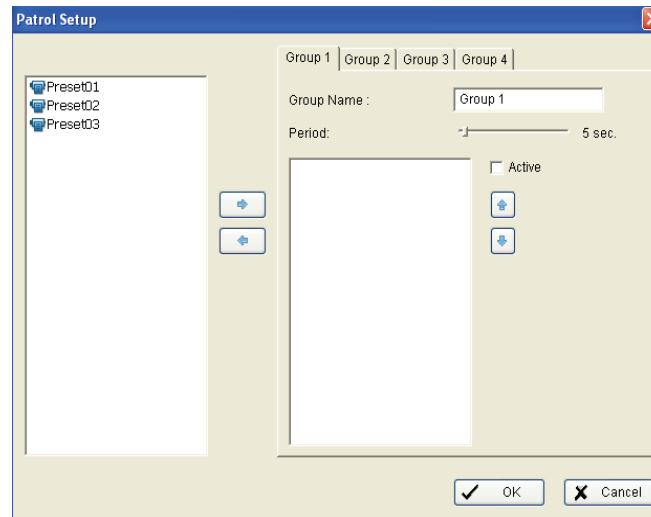

You can set up up to four groups of auto patrol. To start or stop, click on the **Go to Preset Point** icon in the Main Console, and select **Start Patrol** or **Stop Patrol**.

## Auto Pan

Go to **Go to Preset Point** and click on **Start AutoPan** to enable auto pan. Click on **Stop AutoPan** to stop. Auto Pan enables the camera to scan an area horizontally from left to right or right to left.

## Focus

You can select to focus the camera near, far, or have it auto focus. Click on the  sign to focus near, click on the  sign to focus far, and click on the center icon to auto focus. To focus near means objects that are closer will be clearer than the objects that are further away. In contrast, to focus far means objects that are further will be clearer than the objects that are closer. Click on the  icon and select auto focus if you want the system to decide the focus point for you.

### On Screen Menu

Right-click on the camera screen and get the “On Screen” menu, from which you can quickly adjust the settings of your camera.

### Camera Setting

Click to go to the camera setting page for General Setting

### Enable Talk

With cameras that support two-way audio, select **Enable Talk** to utilize the function.

### Enable Digital PTZ

To enable the PTZ functions of the camera, select the **Enable Digital PTZ** option. Use the mouse wheel or click on the + and – signs to zoom in and zoom out on the camera. The square flashing on the video grid indicates the correspondent view of the camera.

### Connect/ Disconnect

Right-click on the display screen and select Connect/Disconnect to modify the connecting status of the camera.

### Show Camera

Select the camera from the Show Camera menu to display video on selected screen. The list of cameras will be displayed in the right column of the monitor display panel.

### Delete Camera

Click on **Delete Camera** to remove a camera from the display screen.

### Fix Aspect Ratio

Enable **Fix Aspect Ratio** to view the original ratio video or disable this option to stretch 3:4 to fit window.

### Snapshot

Select the snapshot function to capture a screen shot of the current video. You have the option to copy the image to clipboard or to save it. You may select the OSD option to export the image with date/time and camera number/name text. If the digital PTZ function is enabled, you can decide either Full size or Selected region as your snapshot region.

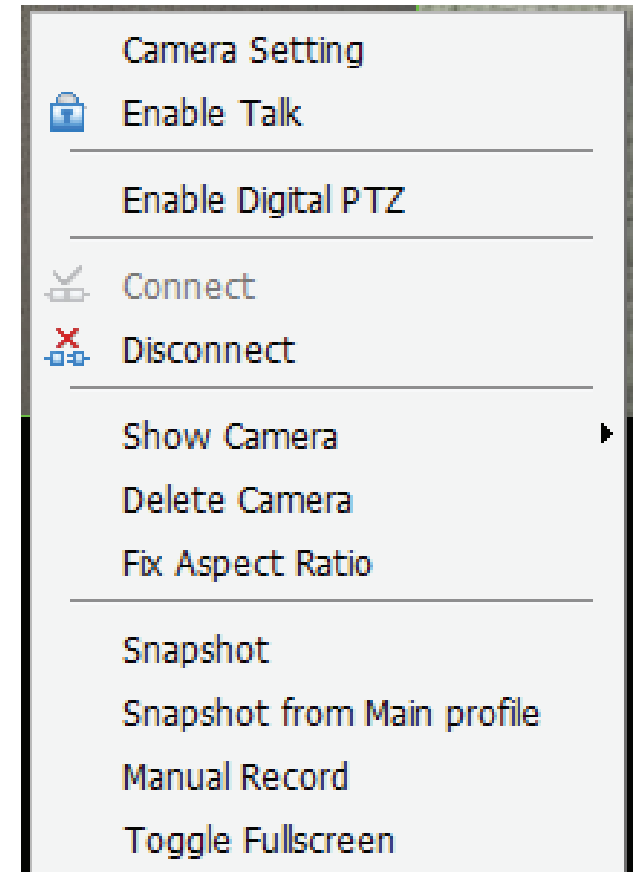

### **Snapshot from Main profile**

Select the snapshot function to capture a specific video image frame from camera main profile immediately. You have the options to copy the image to clipboard or to save it

### **Manual Record**

Select to start recording video.

### **Toggle Fullscreen**

Select it to view live video(s) in fullscreen. Press **ESC** to go back to original window.

# Configuration

Click on the **General Setting**  icon. Click **Setting** > **System Setting** to configure your settings.

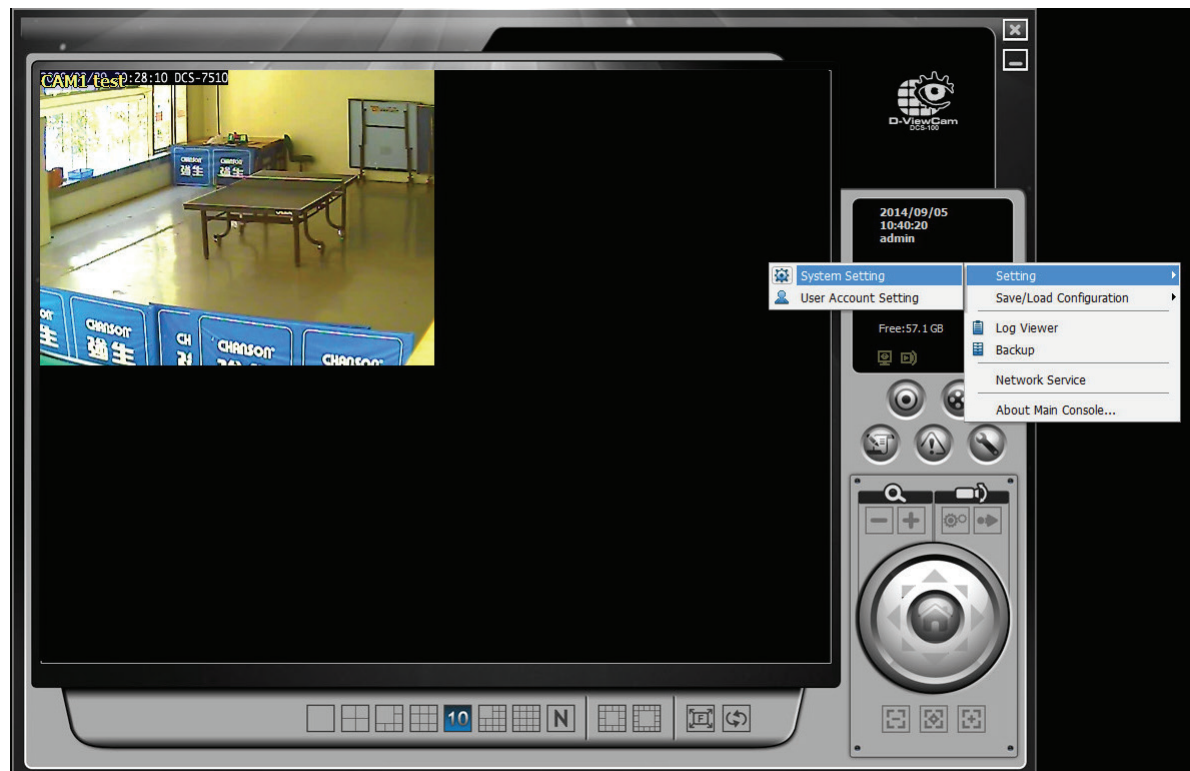

## General

### Startup

**Main Console:** Check to open the Main Console system when windows start up.

Check the following 4 main functions to auto-activate functions when the Main Console system is starting, including **Schedule Recording System**, **Smart Guard System**, **Live Streaming Server**, and **Remote Playback Server**.

**Full Screen:** Check to launch video at full screen when launched.

**Auto Lock System:** auto lock system by startup or allow system to auto login with the preset account.

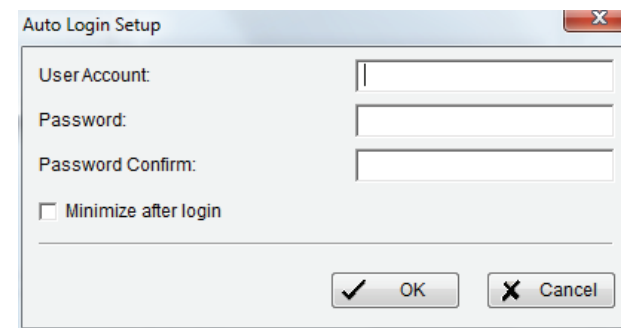
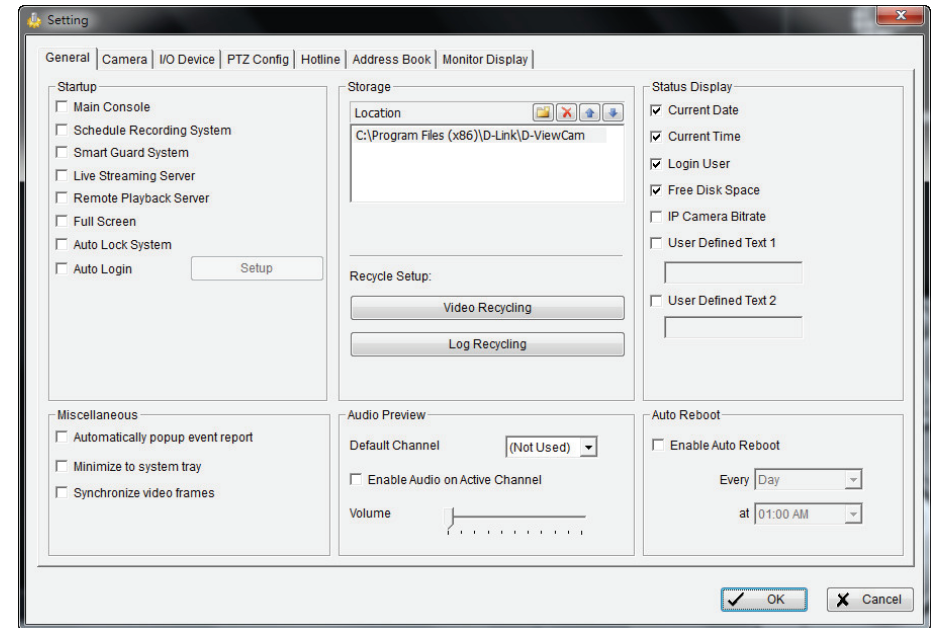

**Setup Auto login:** Enable "Auto login" and click the **Setup** button to open the Auto Login Setup panel. Enter the User Account and Password to login automatically when the system starts. Enable **Minimize after login** to minimize the Main Console window after login.

## Storage

### Location:

Assign the default folder for the system to store data files. It is recommend that you don't save in the system drive (C:\) to avoid a drop in your PC's performance when free storage is low.

	<b>New</b>	Click to add a new location. Click the ... button to browse to a folder. Click <b>OK</b> to save the location.
	<b>Delete</b>	Highlight a location and then click the <b>Delete</b> button to remove it.
	<b>Move Item Up</b>	Highlight a location and click the <b>Move Item Up</b> button to move the location higher in the list.
	<b>Move Item Down</b>	Highlight a location and click the <b>Move Item Down</b> button to move the location lower in the list.

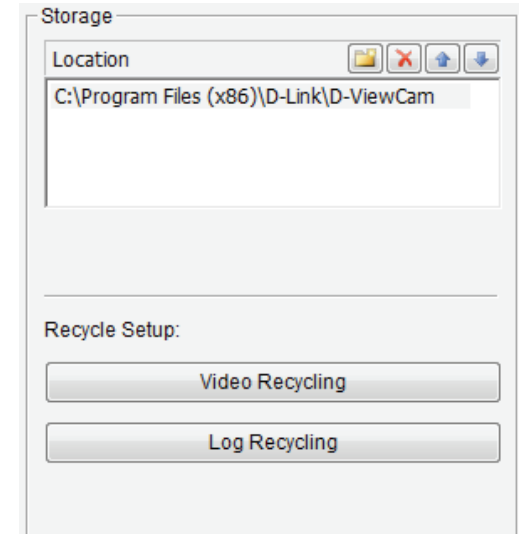

### Video Recycling:

This option allows the user to configure different recycle criteria for different cameras and for different recording modes of the same camera.

**General setting:** Set the standard limit to let the system recycle automatically. The system will start to recycle if the disk space is less than the indicated percentage (default is 10%, minimum is 5%).

**Option setting:** Set different recycle days for Record 1 / Record 2 in order to keep different lengths of recordings.

**Allow exception:** Drag and drop the camera(s) to the right panel and it will pop up a window allowing the input of special recycle criteria. In the example below, the 2 recordings of the first camera were configured with different recycle criteria: Record 1: 7 days; Record 2: 30 days.

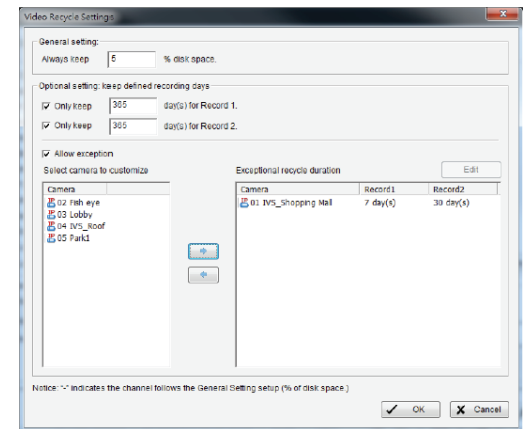

If you expect a recording will utilize all available space, you can leave the keep x days option blank. By setting this, the symbol will become "-", and the length of Record 2 will depend on the remaining available space. This also means this recording has the lowest priority, so it would be recycled first when disk space is insufficient in order to meet recording settings.

### Note:

1. The system will detect the storage space of default location, if the default storage space is exhausted, the video will be stored on the next available directory.
2. If all the locations exceed the storage rule, the system will start recycling.
3. Recycle priority: keep % of disk space > keep x days > keep – days.
4. Recycle example:

**Example 1:** Set “keep 10% of disk space”; Current available space is still more than 10%, ex: 15%.

- A. For the recordings set as “keep x days”: Main Console will start to delete the oldest recording when it’s data length reach X days.
- B. For the recordings set as “keep - days”: Main Console will continue recording and will start deleting the oldest recording when available disk space reaches 10%.

**Example 2:** Set “keep 10% of disk space”; Current available space is 10%.

- A. For the recordings set as “keep - days”: Main Console will start to delete the oldest recording. The new space after deletion will be used to store the recording which is set as “Keep X days”.
- B. For the recordings set as “keep X days”: Main Console will start to delete the oldest recording when it’s data length reaches X days.
- C. Main Console continues to delete the oldest recordings of “keep – days” until there remains only 1 day. Then, Main Console will start to delete the oldest recordings from “keep x days” in order to follow the rule of keeping 10% of disk space.

**Log Recycling:** Click the button to obtain the **Advanced Recycle Setting** panel. Set the days that you want to keep the event or keep all event logs within interval of video files.

**Event Log:** Delete the event log data that is older than the number of days set.

**System Log:** Delete the system log data that is older than the number of days set.

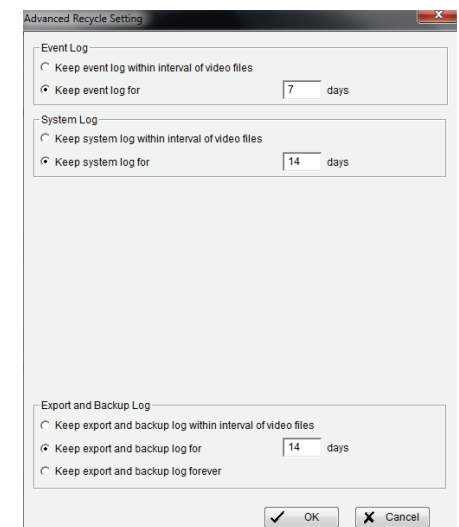
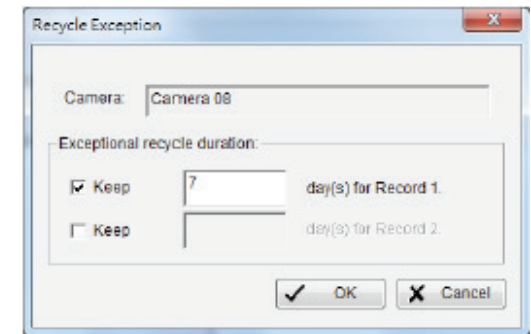
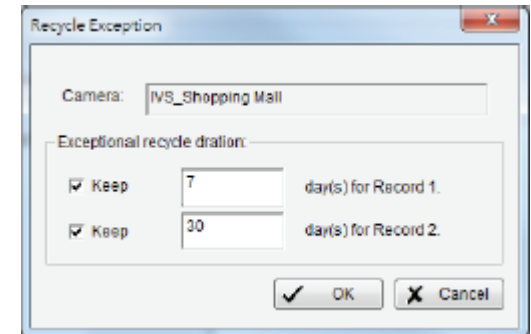

## Status Display

Select the information that you wish to display in the information window on the Main Console such as Current Date, Current Time, Free Disk Space, IP Camera Bitrate, and User Defined Text.

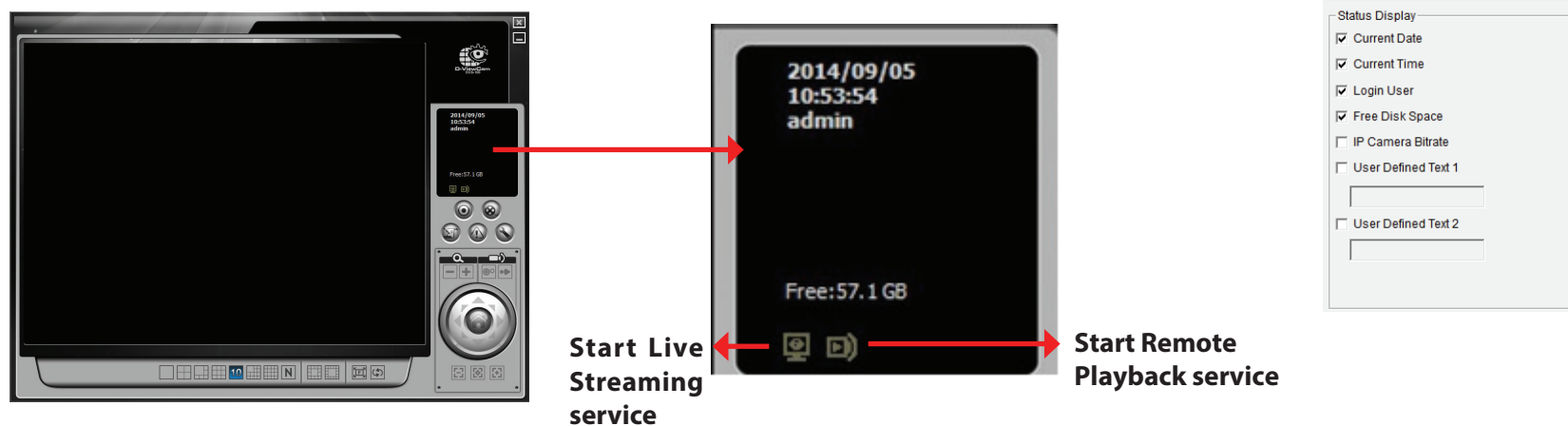

## Miscellaneous

**Automatically Popup Event Report:** Make sure to stop Smart Guard System before you modify this setting, otherwise the modification will not take place. The Event Report dialog box will automatically popup when events have been detected.

**Minimize to system tray:** Enable this option to display an icon in the task bar when clicking the minimize button.

**Note:** Enter the username and password of Main Console again when clicking the minimized Main Console icon in notification area of windows task bar to start monitoring.

**Synchronize video frames:** Select to prevent tearing that may occur in the video display. However, this will increase the CPU processing load.

## Audio Preview

**Default Channel:** Select the audio channel that you wish to hear from.

**Enable Audio on Active Channel:** Select the **Enable Audio on Active Channel** option to hear the audio from the selected video channel on each video grid of the Main Console. The default channel plays if the video channel isn't selected.

**Volume:** Adjust the volume with the “volume bar.”

System plays the audio of “default channel”

System plays the audio of left-top “selected channel”

## Camera

### Add Camera

Four function buttons will be included in the Setting/Camera panel.

**Search:** Click on the  icon to obtain the Search IP Camera panel. The system will start scanning automatically once the panel is opened. You may manually stop scanning by clicking on the **Stop Scan** button.

Fill in the user name and password for each IP camera found and click **OK** to add it to the camera list.

**Note:** Drag the mouse to multi-select the cameras and then insert the username and password. The username and password will be applied to all the selected cameras automatically.

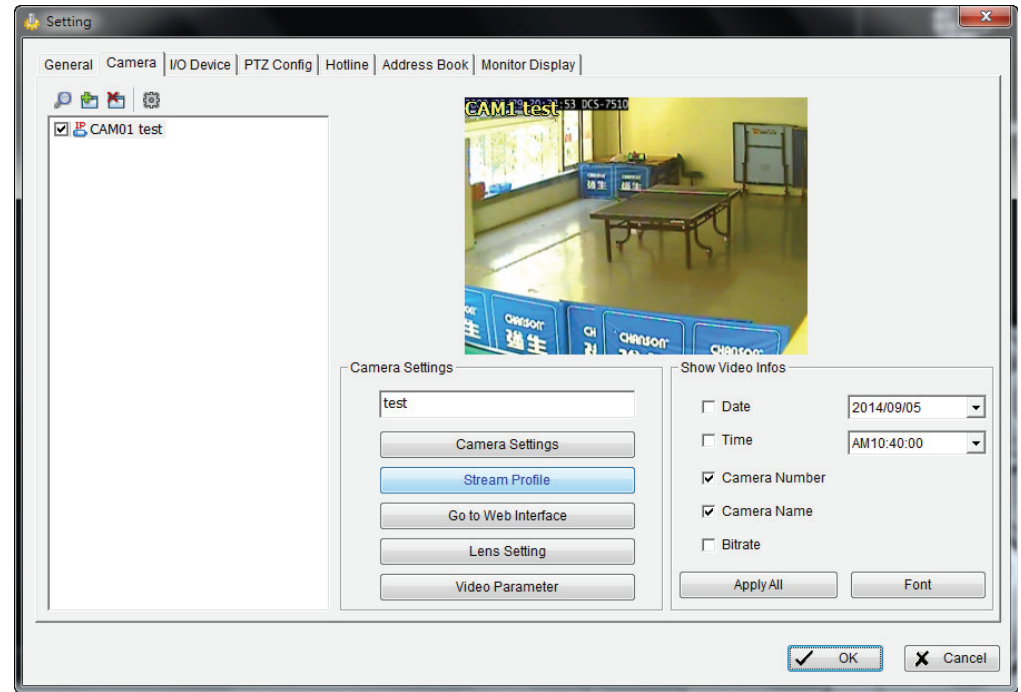

**Insert:** Click  Insert button to open the IP Camera/Video Server Setting panel and add IP cameras to the list.

**Delete:** Click  Remove button to remove the selected IP camera(s) from the system. Click **OK** to finalize the modification.

**Config:** Click  Config button to obtain the IP Camera/Video Server Setting panel. You can modify the IP camera settings with the Setting panel.

### IP Camera / Video Server Setting Panel

**Network:** Fill up the Network field (including Name, IP Address, Http Port, User Name, Password and Protocol) referring to the instruction provided by the camera manufacturer. Check "Use DNS" to use domain name instead of IP address.

**Device:** Choose the IP camera manufacturer from the drop-down menu. Click on **Auto Detect** and the model name will show in the box.

**Description:** Displays information about the device.

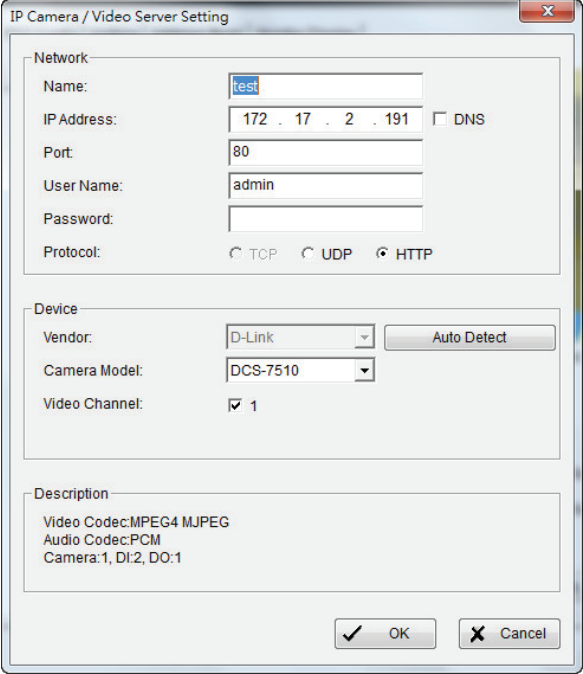

## Camera Parameter

**Camera List:** Displays all the cameras that are connected to the system. Click the name of the camera to edit the settings.

**Camera Name:** Name the camera for your convenience.

**Camera Settings:** Set the camera parameter such as resolution and frame rate offered by camera vendor. If the camera supports Multi-stream, you can enable the function by checking “**Enable Multi-Stream**”.

**Note:** The multi-stream function allows the main console to receive 3 different video streams. Please check device pack support list for supported features.

**Note:** Not every camera model supports multi-stream configuration, please refer to the latest camera support list to see if multi-stream is supported.

**Stream Profile:** Stream profiles are pre-defined to preferred settings which will respond from the query of the remote live view function. Each profile has different Format, Frame, Resolution, Quality and Bit rate (Kbps) settings.

For cameras that support the Multi-stream function, the 3 different source streams can be connected to Main console and automatically mapped to different stream profiles. Click a **stream profile** to select the source stream you would like to change.

**Go to Web Interface:** Go to the web-based interface of your camera to configure the settings (optional).

**Video Parameter:** Adjust the video's brightness, contrast, saturation, and color hue values.

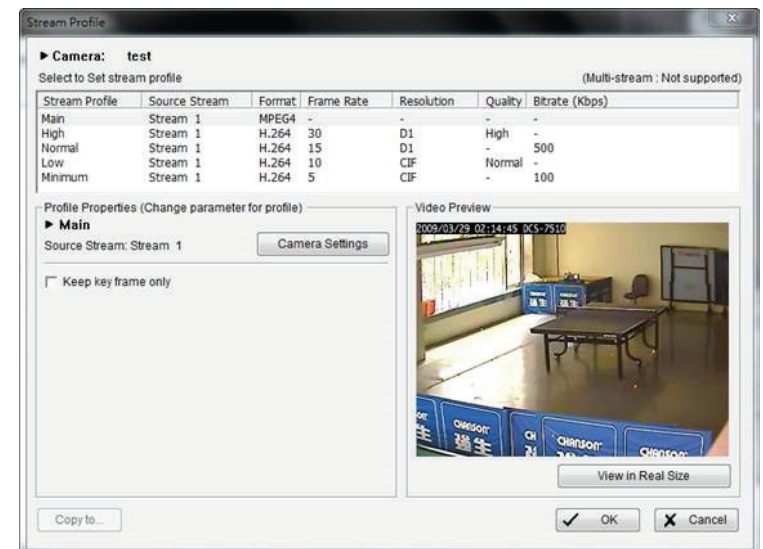
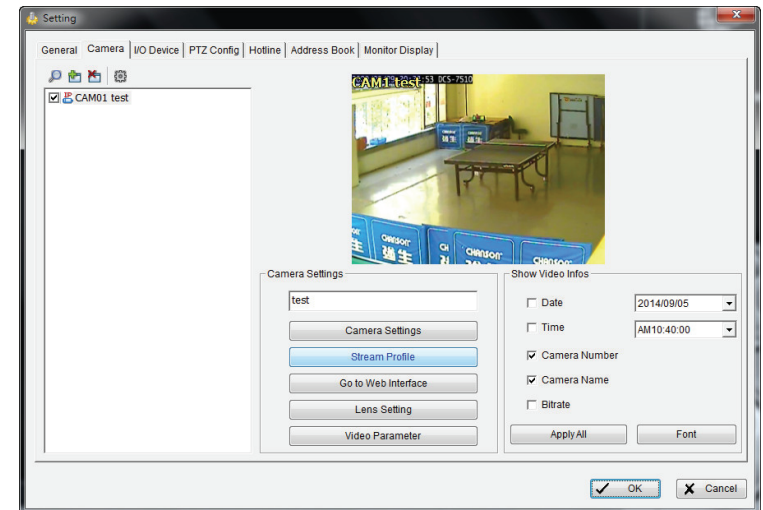

### Camera Settings

**Video Format:** Select the video format for the footage.

**Resolution:** Select the resolution.

**Frame Rate:** Select the frame per second.

**Quality:** Select the quality setting to use with the stream.

**Image Adjustment:** Enable image to be flipped or mirrored.

**Audio:** Enable microphone or speaker if your camera has these features.

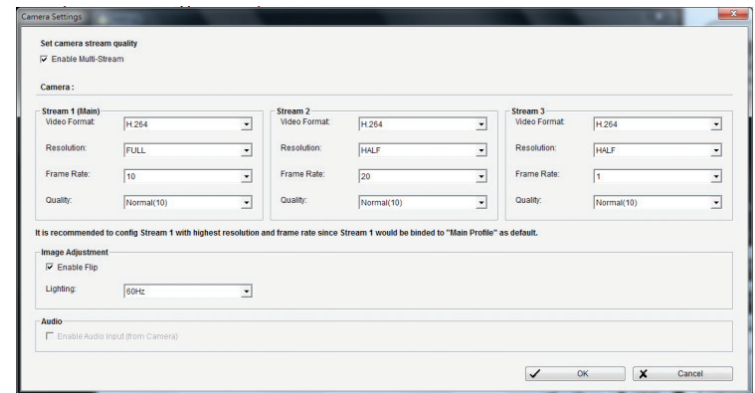

## OSD (On-Screen Display) Settings

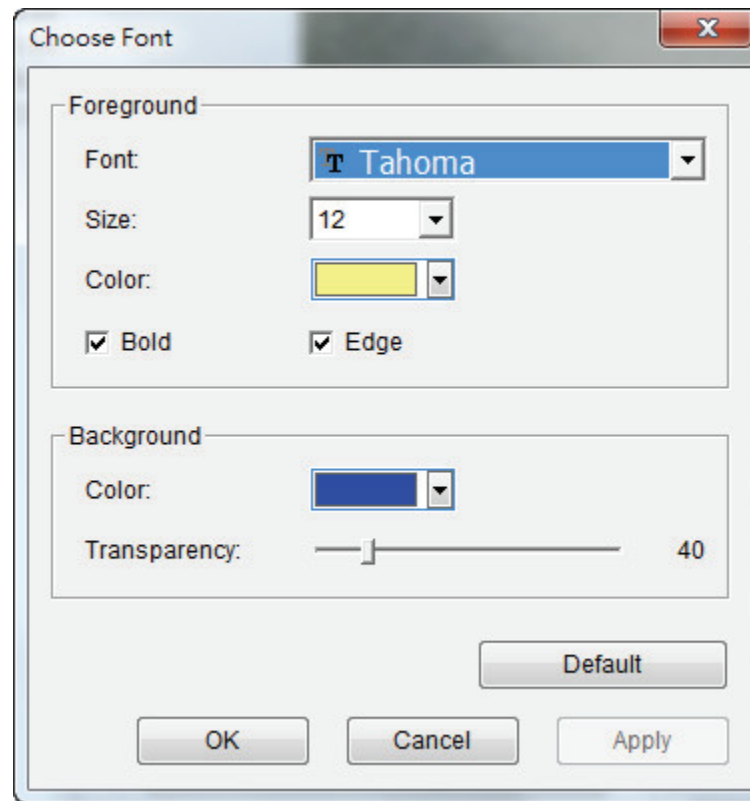

Select the information that you wish to see on the on-screen display. Click the **Font** button to select the font style.

## I/O Device

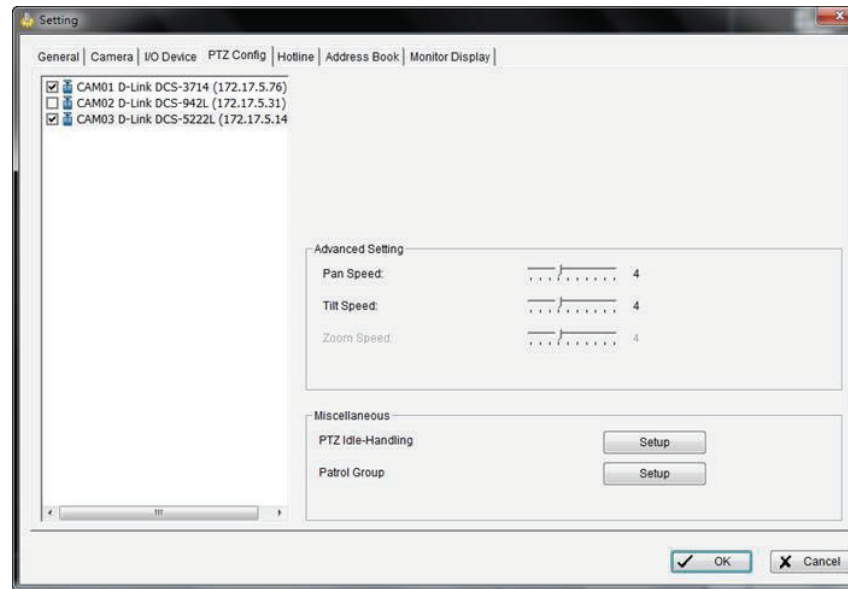

### I/O Device Setting:

- **Module:** Name of the module and ID of the digital input/output device(s) that is connected to your system.
- **Device:** This column displays the device(s) already installed to the system.
- **ID:** Select the I/O port.

**Digital Input Monitor:** The device(s) is turned on if the dot is in red. By triggering the digital input device, the related icon will light up. This is used to check if the device is correctly connected or not.

**Digital Output Monitor:** The device(s) is turned on if the dot is in red. By clicking on the icon, you may trigger the digital device connecting to the system. This can be used to test if the output device is correctly connected.

### Digital Input/Output pins of selected I/O modules

**Name:** Insert the name of the device (input and output).

**Type:** Select the device type from the drop-down menu.

1. N/O: Normal Open.
2. N/C: Normal Close.

## PTZ Config

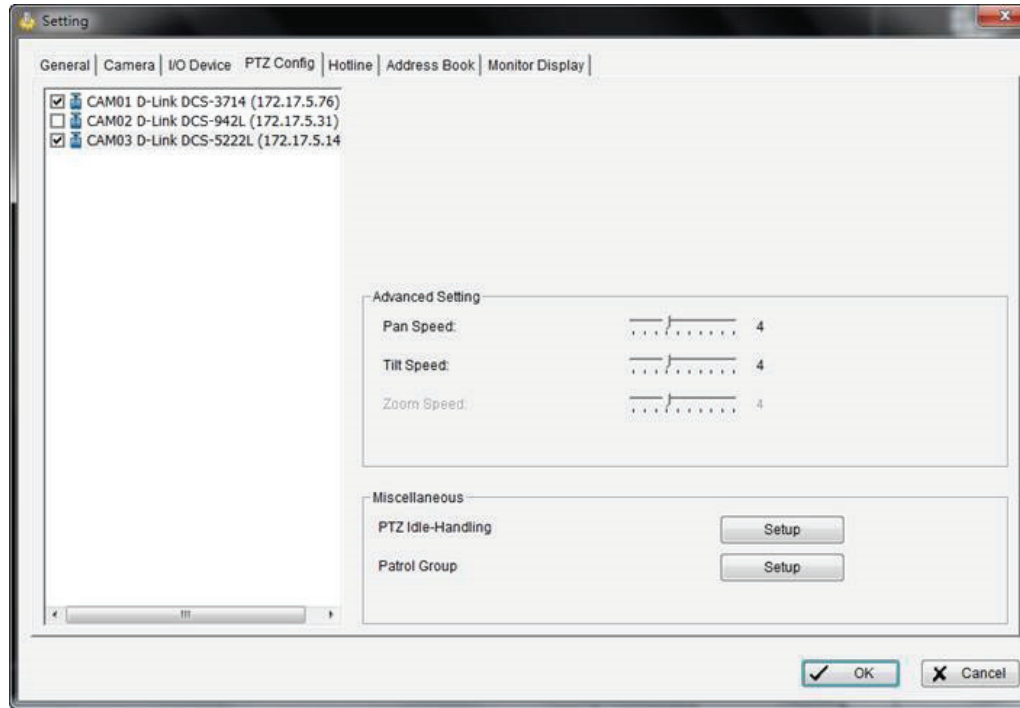

Check the box on the camera list to activate the PTZ control function of a PTZ camera.

**Advanced Setting:** You may set up the pan speed, tilt speed, and zoom speed. Adjust the settings by dragging the bars.

### Miscellaneous:

**Patrol Group:** You can set up a Patrol Group.

## Hotline

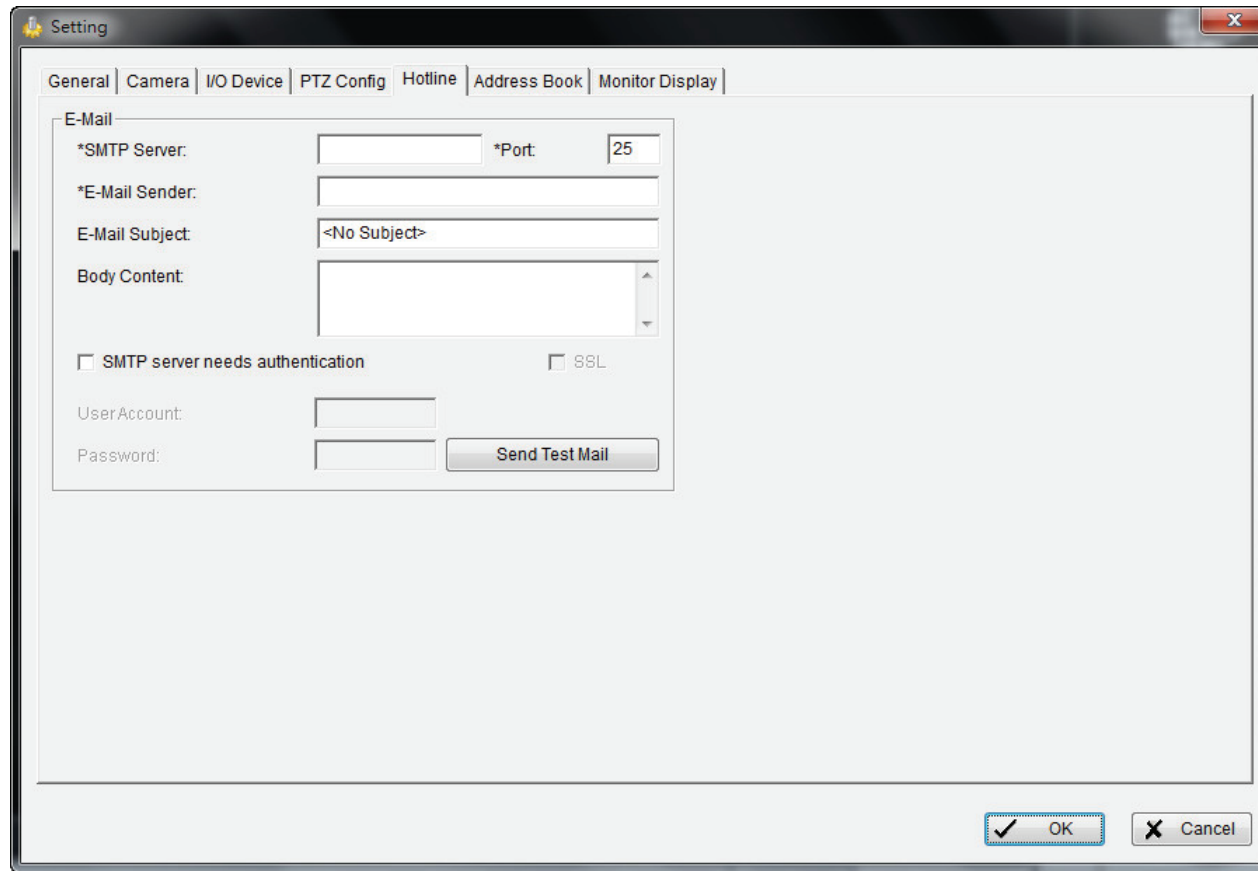

- \*SMTP Server: [Text Field]
- \*Port: [25]
- \*E-Mail Sender: [Text Field]
- E-Mail Subject: [<No Subject>]
- Body Content: [Text Area]
- ☐ SMTP server needs authentication
- ☐ SSL
- User Account: [Text Field]
- Password: [Text Field]
- Send Test Mail [Button]

At the bottom right of the window are 'OK' and 'Cancel' buttons.

Configure the Hotline settings including E-mail, once an unusual event is detected.

**E-mail:** Input the following information: Server, Port, Sender's E-mail address, E-mail's subject title, Body content and SSL option for encrypted transmission. Click on the **Send Test Mail** button to test the settings.

## Address Book

**Address Book:** Manage the address book from which you may send out an E-mail when an unusual event is detected.

Setting

General | Camera | I/O Device | PTZ Config | Hotline | Address Book | Monitor Display

Please input the name and contact information

User Name:

Phone:

E-Mail:

Description:

Contact persons

User name	Phone	E-Mail	Description
-----------	-------	--------	-------------

## Monitor Display

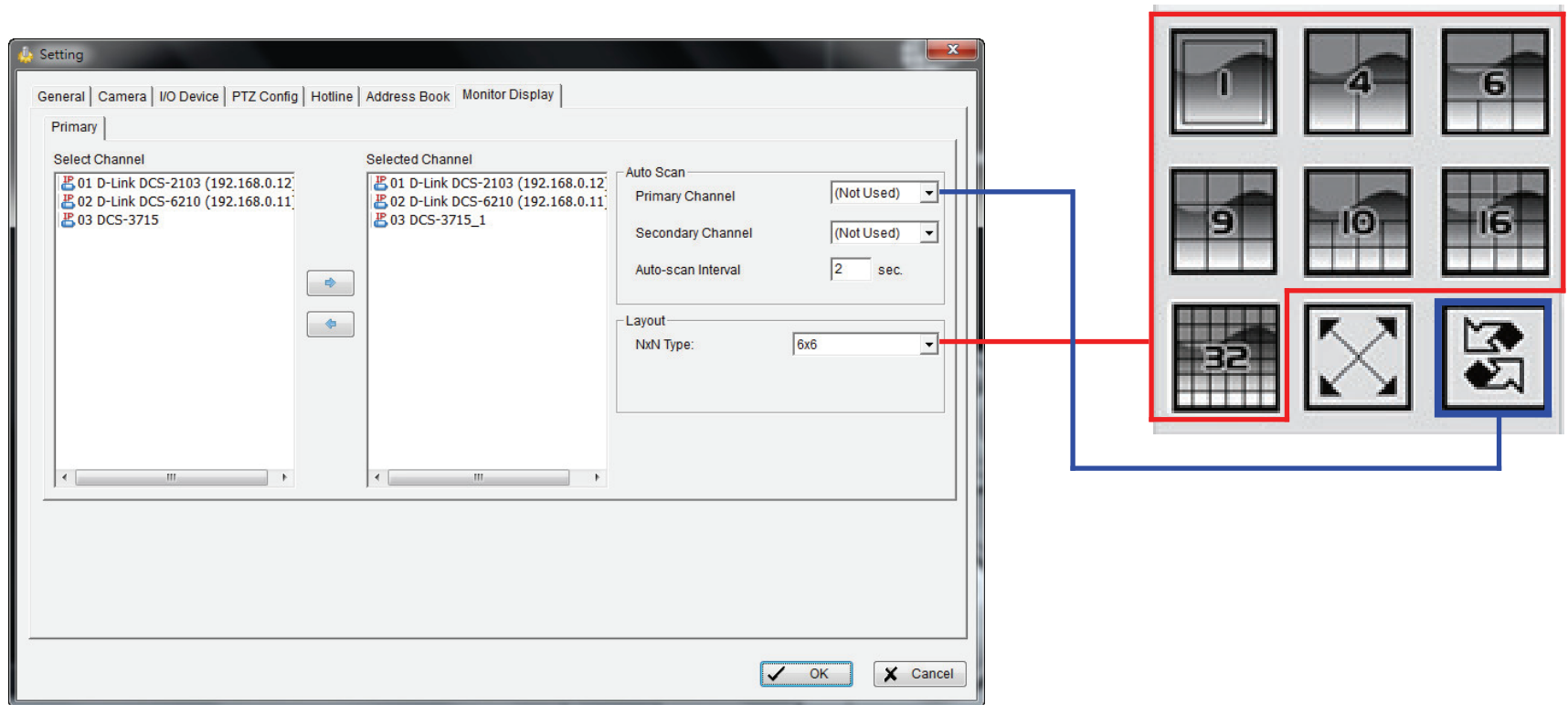

**Cameras List:** The left column displays a list of all available cameras. Highlight the camera and click the right arrow --> to move the camera to the right column. The right column will display the primary and secondary cameras. These cameras will be available for the auto-scan function.

**Auto Scan:** Activate auto scan to rotate the channels / cameras on the display screen.

For instance, you may select to show only 4 sub-screens on the Main Console while having 16 channels connected to the system. With auto scan function, you will be able to see all 16 channels by turns. You can set up a primary channel that will always be on the screen and a secondary channel that has secondary priority.

The Save/Load Configuration function allows system users to save any specific setting as a .cfg (config) file. You may save up several different .cfg files at any time.

**Save Configuration:** To save a specific setting, go to **General Setting > Save/Load Configuration > Save**. In the popup window, type in the file name and then save it as a .cfg file.

**Load Configuration:** To load a specific setting, go to **General Setting > Save/Load Configuration > Load**. In the popup window, go to the directory that you saved the .cfg files at, select any one of them and then click **OK** to load the file.

**Note:** Main Console will be automatically shutdown after loading a new configuration. Please re-start Main Console manually.

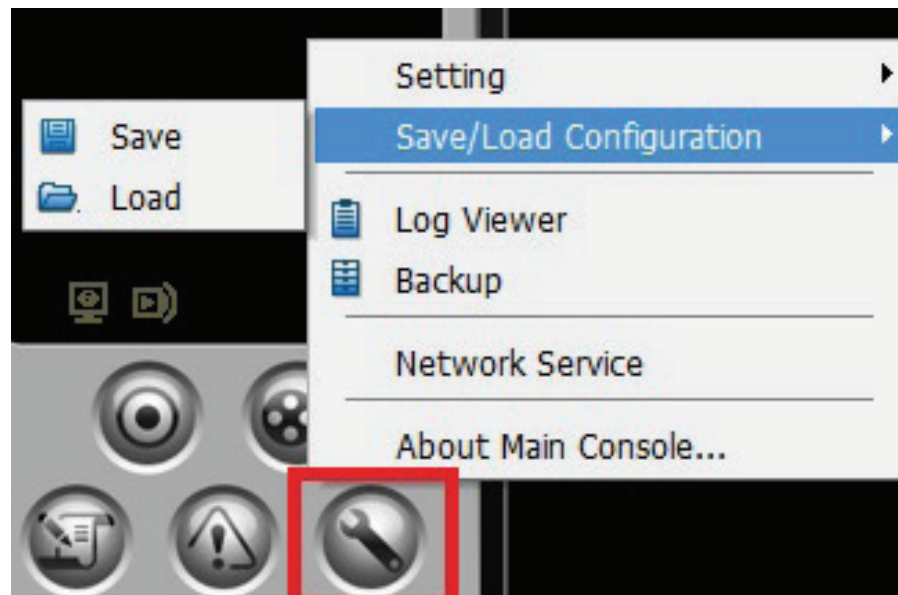

## Network Service

There are 2 types of network services:

**Live streaming server** and **Remote playback server**. From the Main Console, go to **General Setting > Network Service** to obtain the Network Service panel.

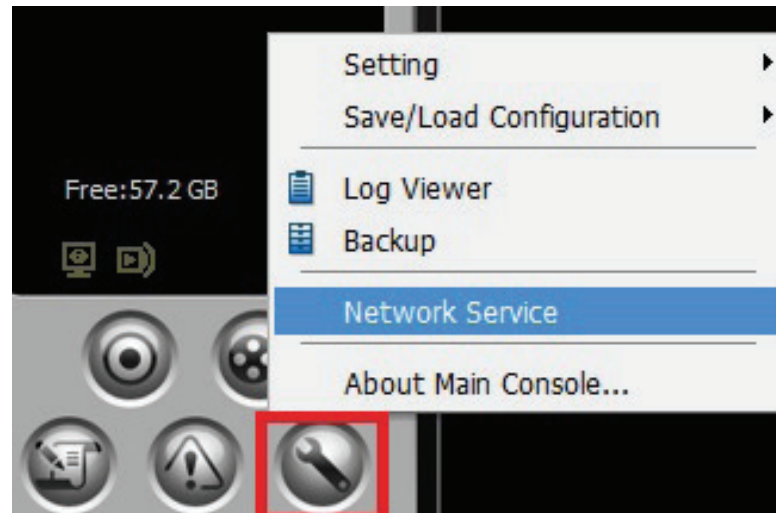

### Live Streaming Server

When starting the live streaming function of computer, the system allows remote users to log in to the specific computer and view cameras that are connected to it. As system administrator, user could be able to monitor these accounts in order to maintain the system efficiency.

#### Main

On Live Streaming Server panel, administrator can see all the clients who are currently logging in to the computer and watching the live video from the remote side.

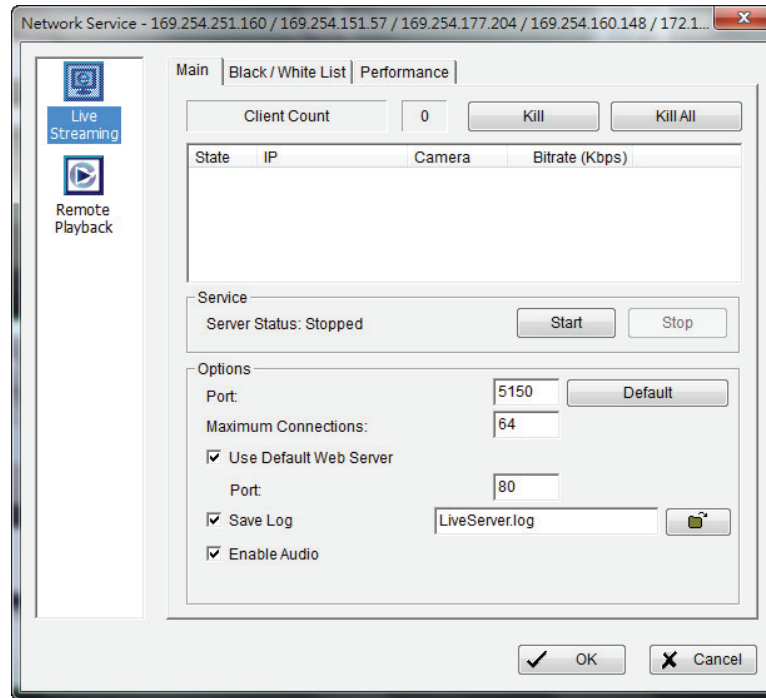

### Client List

**Client Count:** Show the amount of channels that are connected.

**Kill Client:** Highlight an IP address and click on the **Kill Client** button to block the client from your client list.

**Kill All Clients:** Click on this button to block all the clients logging to your system.

### Service

**Server Status:** Click on Start/Stop to turn on/off the server.

**Options:** Adjust the setting only when the server is stopped.

**Port:** Assign a port for the clients to connect to your system via Remote Live Viewer. Default port is 5150.

**Maximum Connections:** Number of connections that are allowed to connect to the system. Default is 64 channels and maximum is 64, one camera video counts as one connection.

**Use Default Web Server:** Activate the Web server by checking this box. Clients will be able to watch live video via Internet Explorer. The port for live streaming server is 80 by default.

**Save Log:** Save the current log information to your computer.

**Enable Audio:** Select this option to enable the audio transmission along with video stream.

## Black / White List

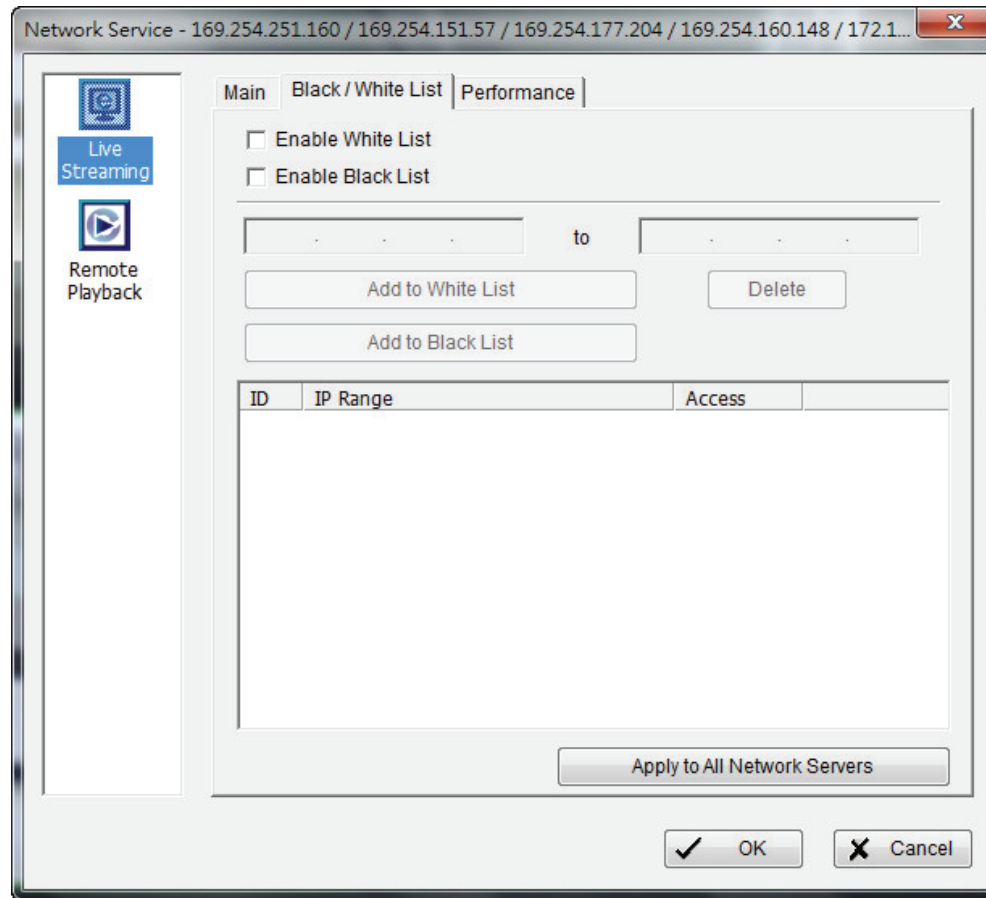

**White List:** Check the “Enable White List” box to activate the white list filter. Only IPs from the white list is allowed to log in.

**Black List:** Check the “Enable Black List” box to activate the black list filter. IPs from the black list will be blocked.

**IP Address:** Enter an IP address into the IP address field on the left. To add an IP address range to the system, enter 2 sets of IP address to indicate a series of IP(s).

**Add/Delete:** Add the IP(s) onto the list or remove it from the list.

**Apply to All Network Servers:** Apply the settings to both live streaming server and remote playback server.

## Performance

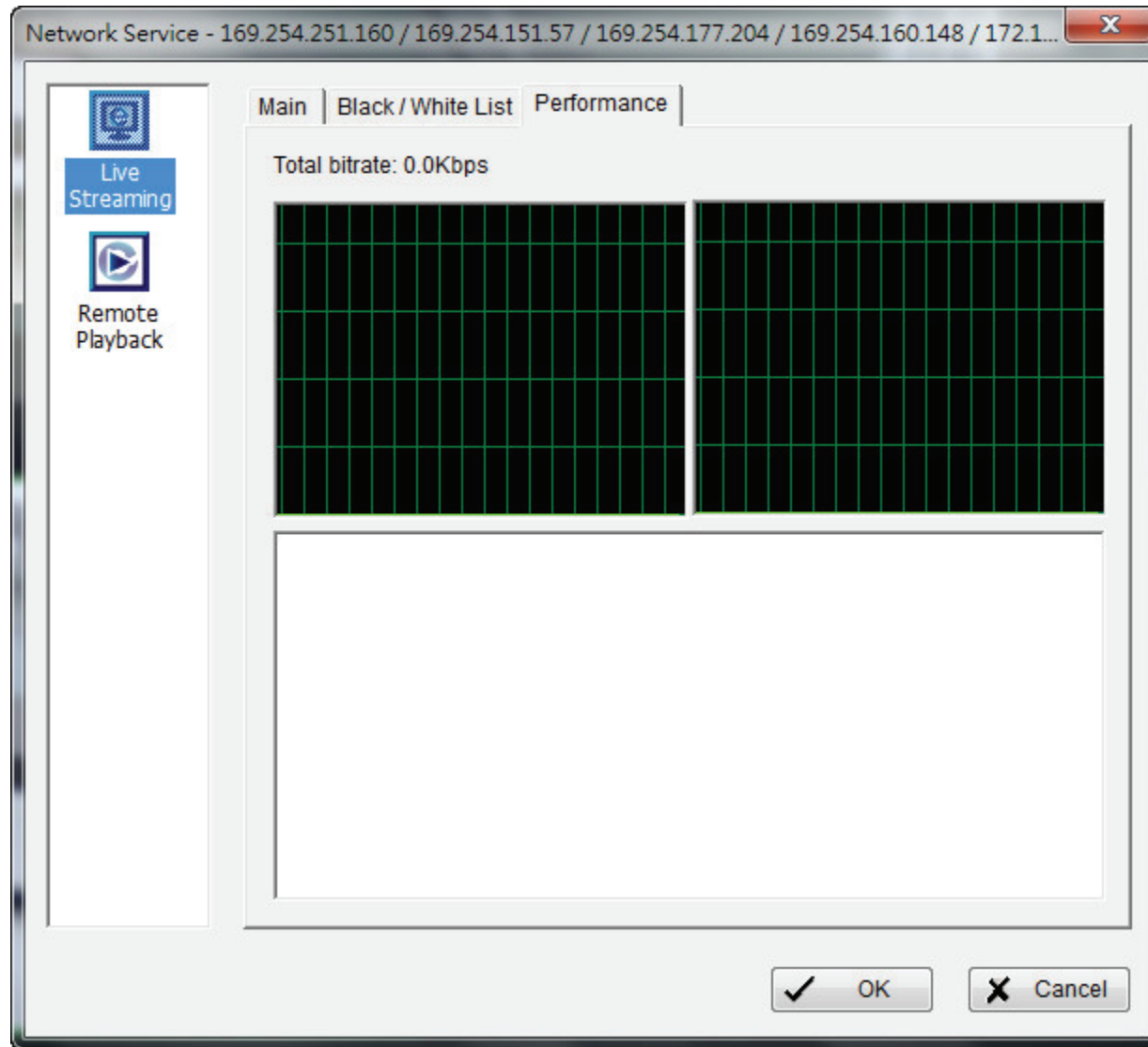

On the performance panel, an administrator can see the total bitrate for all the clients that are currently connected to the computer receiving the video live view stream. This allows the administrator to monitor individual camera bit rates for specific camera connections.

## Remote Playback Server

When starting the remote playback function, the system allows remote users to log in to the specific computer and withdraw data files that are stored on it. As system administrator, user could be able to monitor the accounts logging in to maintain the system efficiency.

### Main

On the Remote Playback Server panel, all the clients who are currently logged into the computer and watching the playback video from the remote side.

### Client List

**User Count:** Show the amount of users that are connecting to system.

**Kill Client:** Highlight an IP address and click on the **Kill Client** button to block the client from your client list.

**Kill All Clients:** Click on this button to block all the clients logging in to your system.

### Service

**Server Status:** Click on Start/Stop to turn on/off this option.

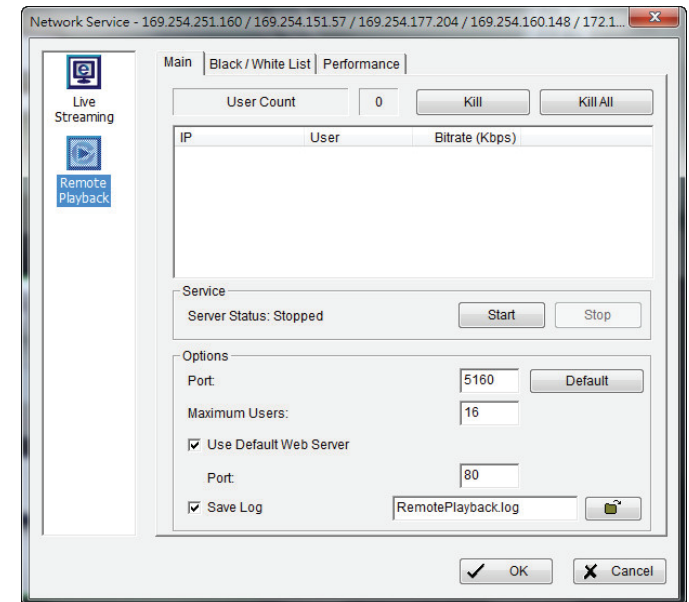

### Options

**Port:** Assign a port for the clients to connect to your system via Remote playback server. Default port is 5160.

**Maximum Users:** Number of connections that are allowed to connect to the system. Default is 16 users and maximum is 16.

**Note:** One user counts as one account that is logging in to the server.

**Use Default Web Server:** Activate the Web server by checking this box. Clients will be able to watch live video via Internet Explorer. The port for live streaming server is set to 80 by default.

**Save Log:** Save the current log information.

**Note:** The server must be stopped before editing any settings.

## Black / White List

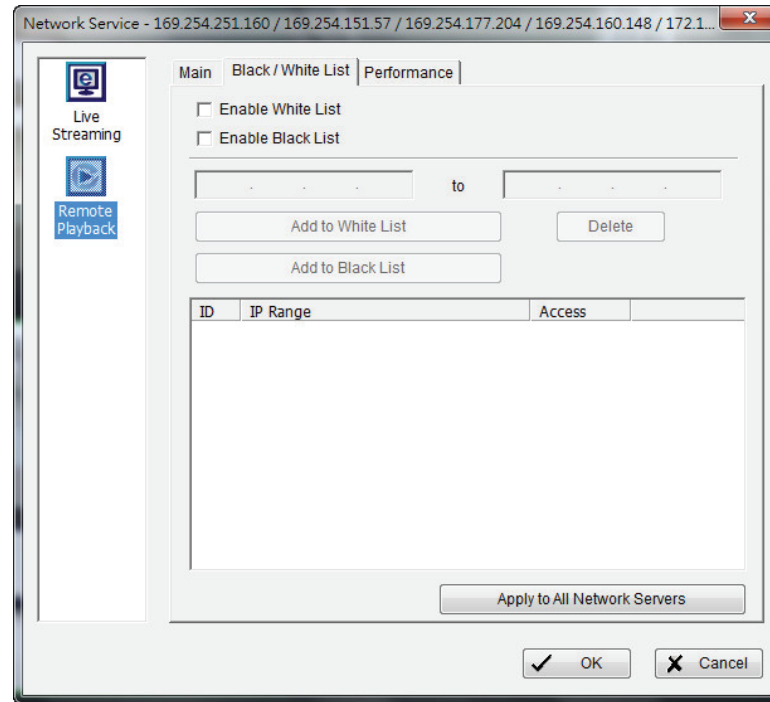

**White List:** Check the "Enable White List" box to activate the white list filter. Only IPs from the white list is allowed to log in.

**Black List:** Check the "Enable Black List" box to activate the black list filter. IPs from the black list will be blocked.

**IP Address:** Enter an IP address into the IP address field on the left. To add an IP address range to the system, enter 2 sets of IP address to indicate a series of IP(s).

**Add/Delete:** Add the IP(s) onto the list or remove it from the list.

**Apply to All Network Servers:** Apply the settings to both live streaming server and remote playback server.

## Performance

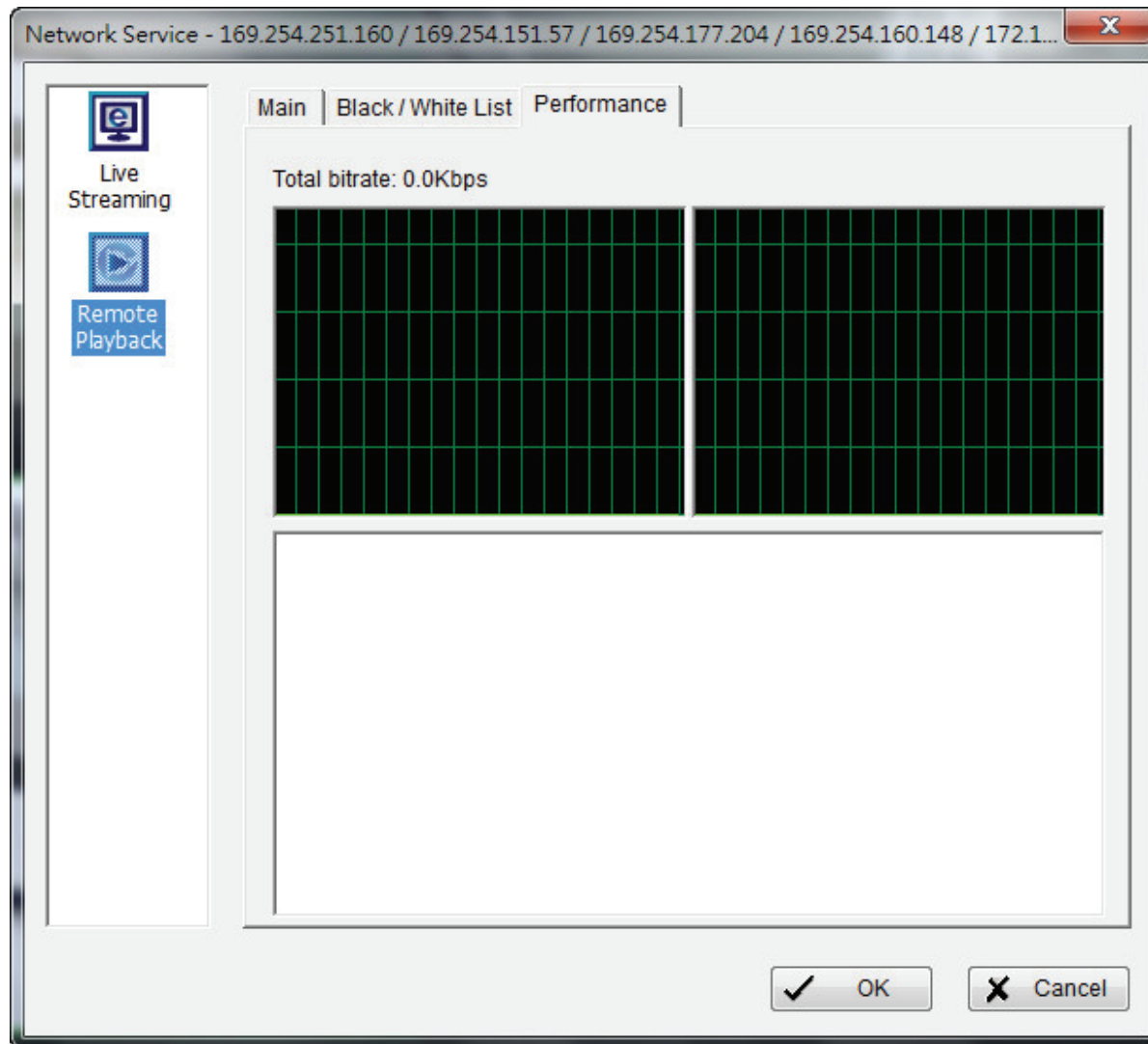

On the performance panel, an administrator can see the total bitrate for all the clients that are currently connected to the computer receiving the remote playback stream. This allows the administrator to monitor individual camera bit rates for specific camera connections.

## About Main Console

Go to About Main Console to view the version of your D-ViewCam software and model name information.

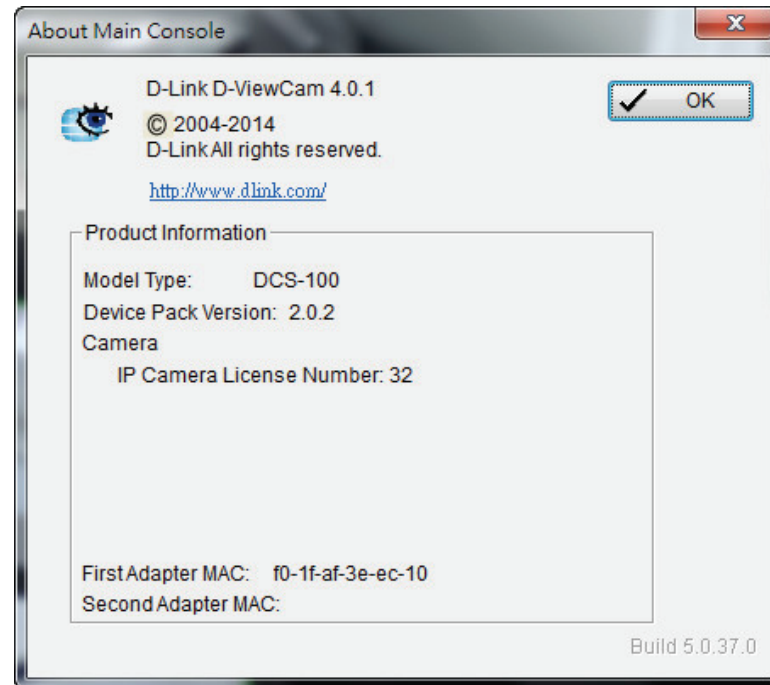
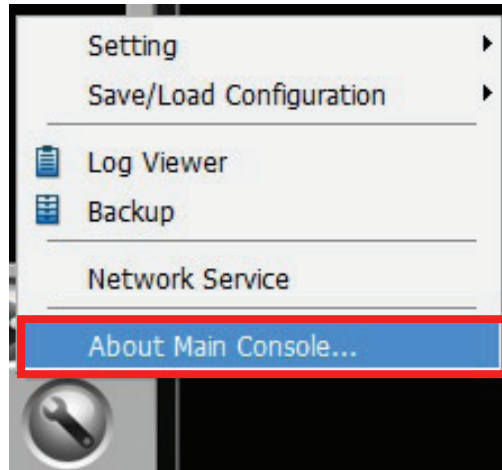

**Note:** The above examples are for demonstration purposes only. Please check the D-Link website for the latest updates.

# Schedule

Click on the **Schedule** icon on the Main Console to set up the time duration for video recording.

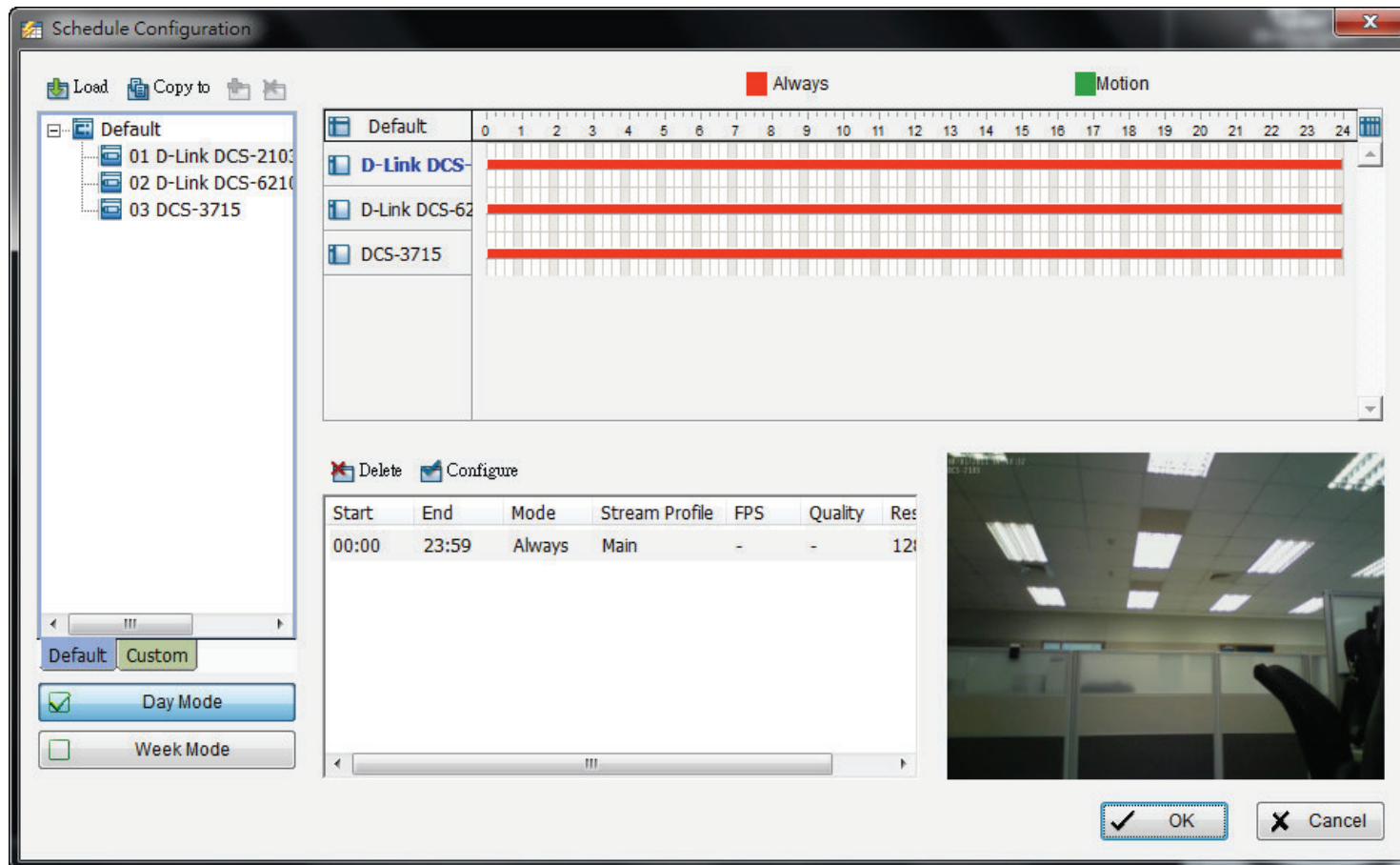

## Day Mode

Schedule the camera(s) to record video at the same time every day.

There are three ways to setup the time schedule for each camera:

1. Load a preset mode or
2. Insert a new schedule manually or
3. Copy to other cameras after manually setup.

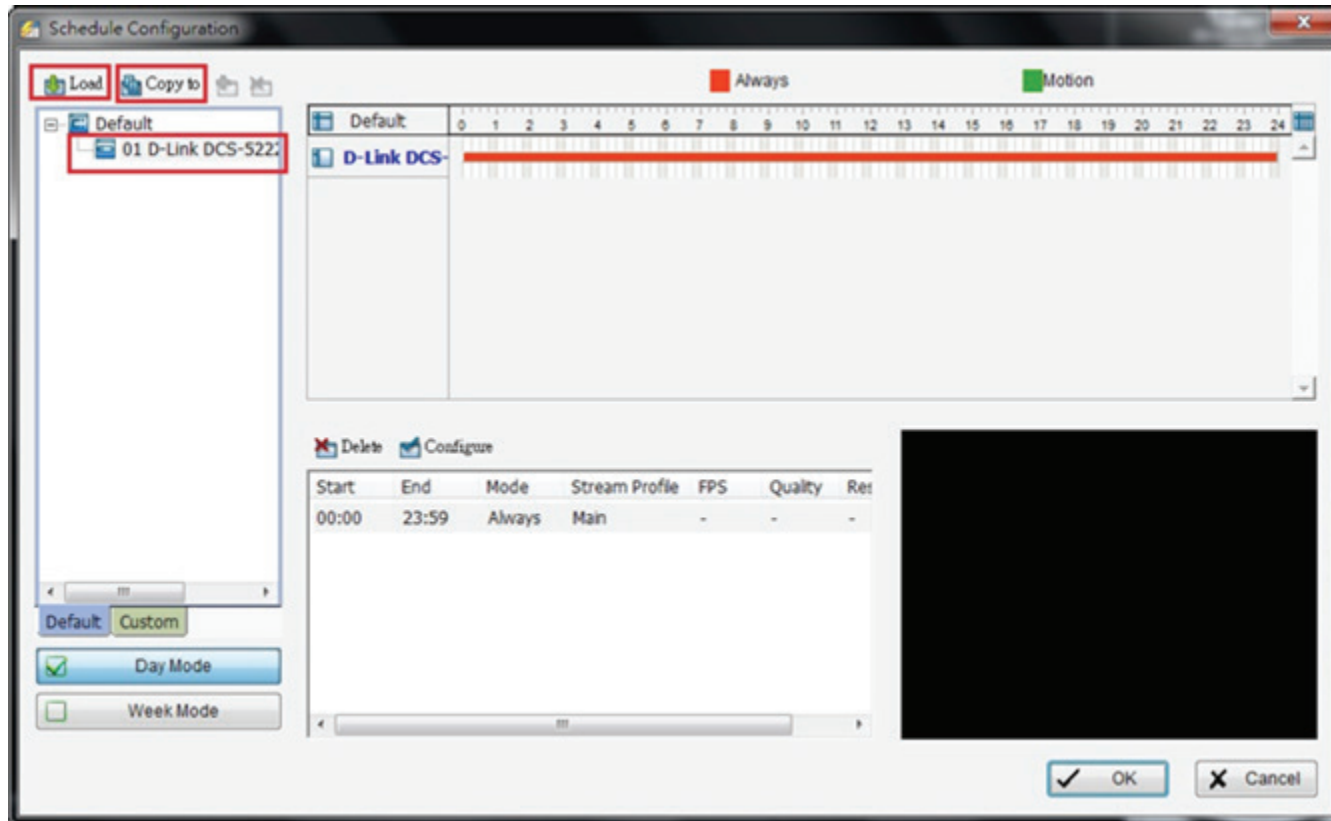

## Load Preset Modes

The system provides six modes to quickly setup recording schedule. Click on the preset mode. Refer below tables for the definitions of each mode in each series.

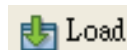

to bring up the drop-down menu to select the

Mode	Format	Time	Record Mode	key frame only	Adjust video frame	Profile
Regular	M-JPEG	00:00-24:00	Always		unchecked	Main
	MPEG4/H.264			unchecked		
Office	M-JPEG	08:00-20:00	Always		unchecked	Main
	MPEG4/H.264			unchecked		
Shop	M-JPEG	10:00-22:00	Always		unchecked	Main
	MPEG4/H.264			unchecked		
Highly Secure	M-JPEG	00:00-24:00	Always		unchecked	Main
	MPEG4/H.264			unchecked		
Disk Saving	M-JPEG	00:00-24:00	Motion		10 fps	Main
	MPEG4/H.264			checked		
Minor	M-JPEG	00:00-24:00	Motion		5 fps	Main
	MPEG4/H.264			checked		

## Insert a New Schedule Manually

### Step 1

Left-click and draw the bar you want to add to the time table. The scheduled time will show as a grey bar.

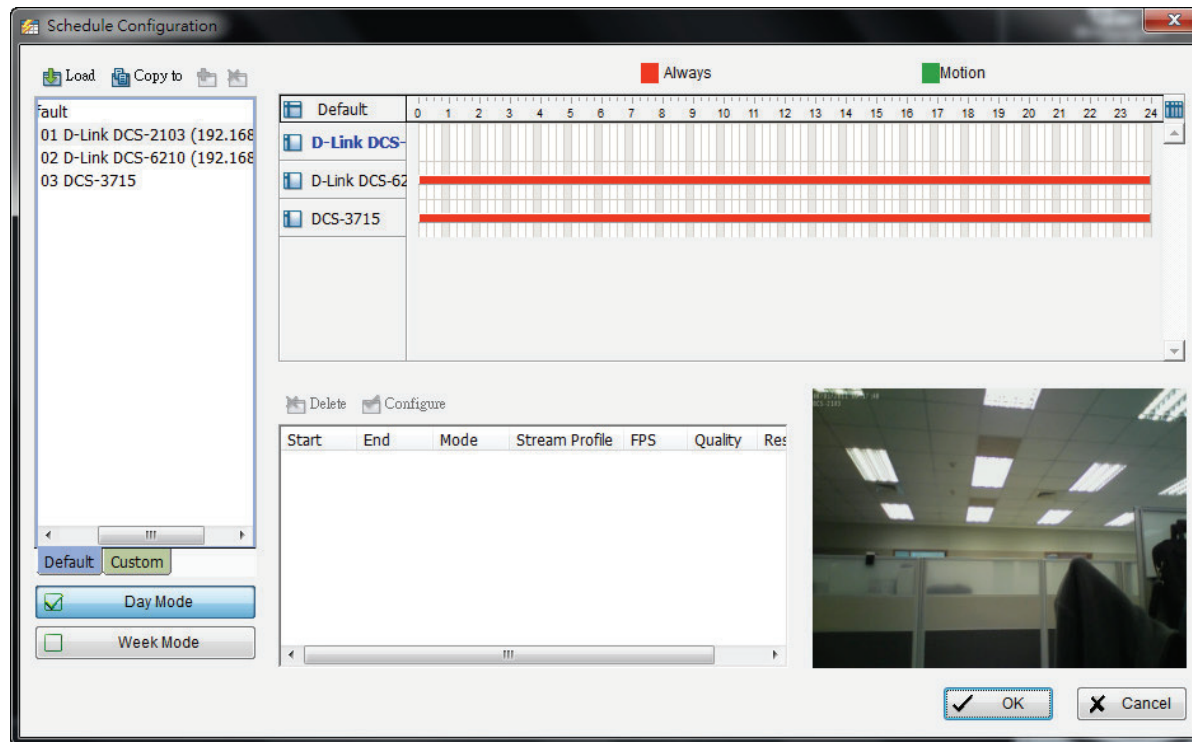

### Step 2

Change the settings by clicking on the **Configure** icon or double-click the schedule information.

### Step 3

Click **OK**.

## Copy Schedule

You may set up the schedule for each channel/camera by repeating the process above, or simply apply the settings of a single camera to all the others by clicking the **Copy To** icon on the top of the display window.

## Week Mode

Schedule the camera(s) for each day of the week. In addition, you may assign holidays under the Week Mode.

### Default

Follow the same process to setup the schedule for every day in a week.

### Holiday

You may assign holidays where the system will work according to the Sunday setting.

### Custom

You can assign a particular date(s) on which the system will work according to a special schedule(s) different from the others.

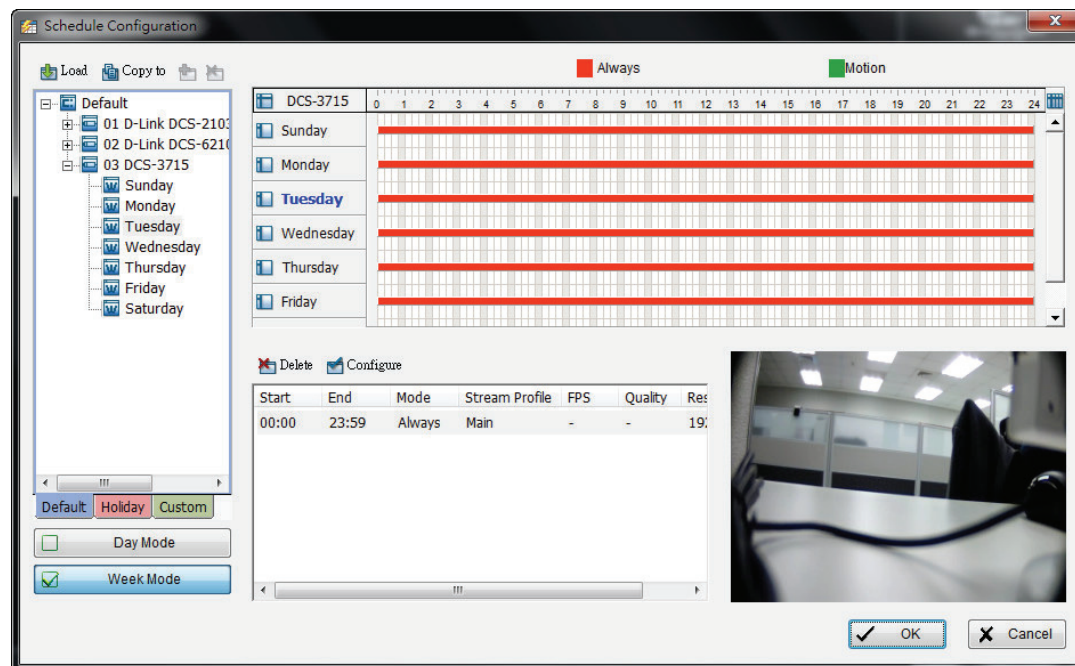

## Adjust the Schedule Settings

You can manually change the settings at any time after you insert or load a schedule.

**Option 1:** Move the cursor to the Time Bar and slide the bar to the left or right to change the start and end points.

**Option 2:** Click on the **Configure** icon or double-click on the schedule information on the screen (highlighted in blue) to open the Encoding Option panel (next page) and change the settings.

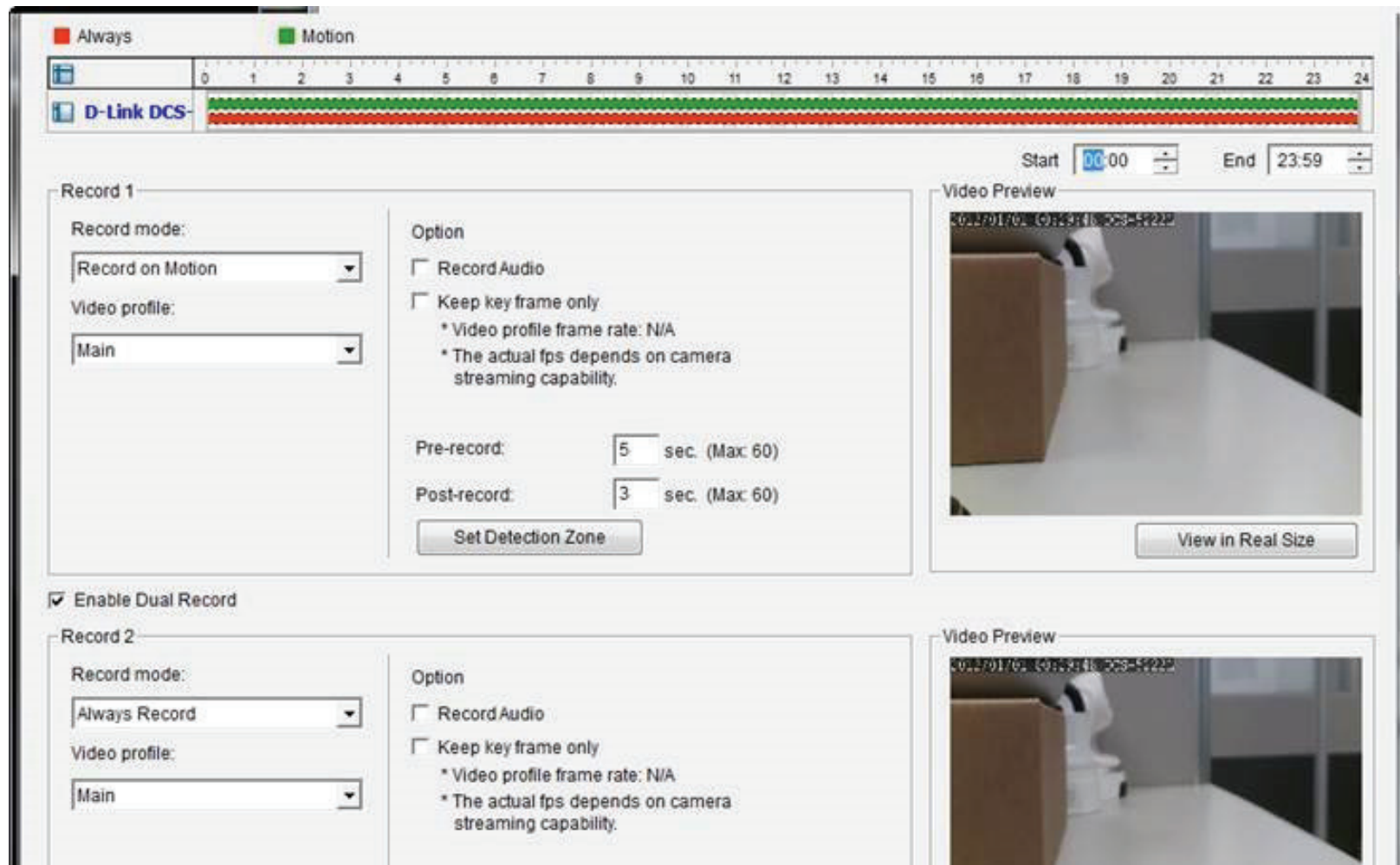

## Encoding Option

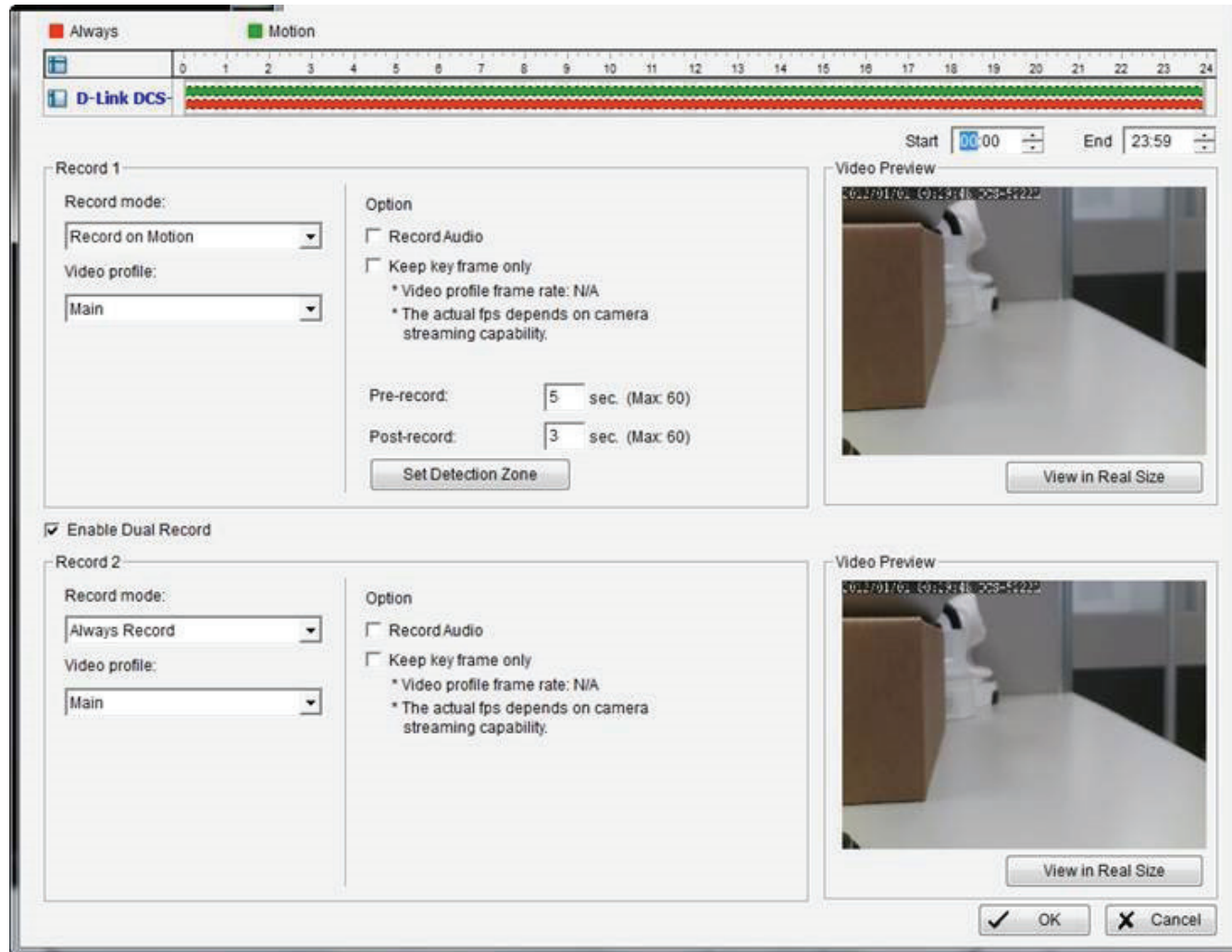

## Record Mode

There are 2 recording modes and 5 video profiles to choose from. Please choose one that best suits your scenario.

### Always Record

Select this option to record video continuously.

### Record on Motion

Select this option to start recording when motions are detected. Please adjust sensitivity, the frame interval, and set up the detection zone to detect motion. Frame interval is the interval in the number of frames between each check by D-ViewCam. To set up a single detection zone, left-click and drag the mouse to draw a rectangle. To set up more than one detection zone, simply repeat the same process or click **All** to select the entire screen.

**Note:** The maximum number of rectangle detection zones you may create is 10.

**Enable Dual Record:** recording two video streaming from IP camera at the same time.

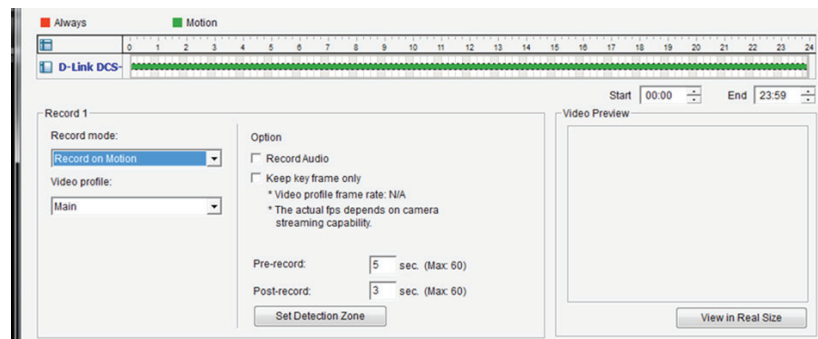

**Record Audio:** Use the check box to enable or disable audio recording

**Keep key-frame only:** System will only record key frames of the video stream.

**Note:** The key frame interval is controlled by each camera manufacturer and cannot be adjusted.

### Pre-record/Post-record Time

The pre-record/post-record function saves the recording data accordingly. For instance, to set up a 5 second pre-record time means the system will start saving the recording data 5 seconds before the event happens.

**Note:** The maximum record period is 60 seconds.

# Playback

The Playback console allows you to watch the recorded video, view and/or search for unusual events, and view recorded system information.

1	Information Window	5	Cue (Start/Stop Point)	9	Save image & Export Video	13	Open Record
2	Play/Rewind/Fast Forward	6	Speed	10	Post Processing Tool & Backup	14	Minimize Window
3	Volume Control	7	Zoom	11	General Setting	15	Exit Window
4	Scroll Bar	8	Print & Log Viewer	12	Screen Division		

1. **Information Window:** Display video date and time, current video status, cue in/out points' time, and speed.
2. **Play/Rewind/Fast Forward:** Control the video.
3. **Audio Volume Control:** Adjust the sound level.
4. **Scroll Bar:** Indicates the status of the playing video; drag it to where you want to review.
5. **Cue:** When playing video, click on the **Cue In/Cue Out** icon to set the starting/ending point of a saved video clip. The Cue In and Cue Out time will be displayed on the Playback Information Window once they are set.
6. **Speed:** Control the speed of the playing video. Click + to speed up and – to slow down.
7. **Zoom:** Zoom in and out of the recorded video.
8. **Print & Log Viewer:** Click  to open the Print window and  to open the Log Viewer window.
9. **Save image & Export:** Click  to take a picture and  to open the Export window.
10. **Post Processing Tool & Backup:** Click  to open the Enhancement window and  to open the Backup window.
11. **General Setting:** Click  to open the General Setting window
12. **Screen Division:** Allocate the sub-screen display by clicking on the desired layout. To switch to a single camera display, double-click on a particular sub-screen. Double click on the screen again to restore the previous screen division layout. To view in fullscreen mode, right-click on the screen to enable Toggle Fullscreen.
13. **Open Record:** Click on the **Open Record** button to access the **Date Time** Panel.
14. **Minimize:** Minimize the Playback console.
15. **Exit:** Close the Playback window.

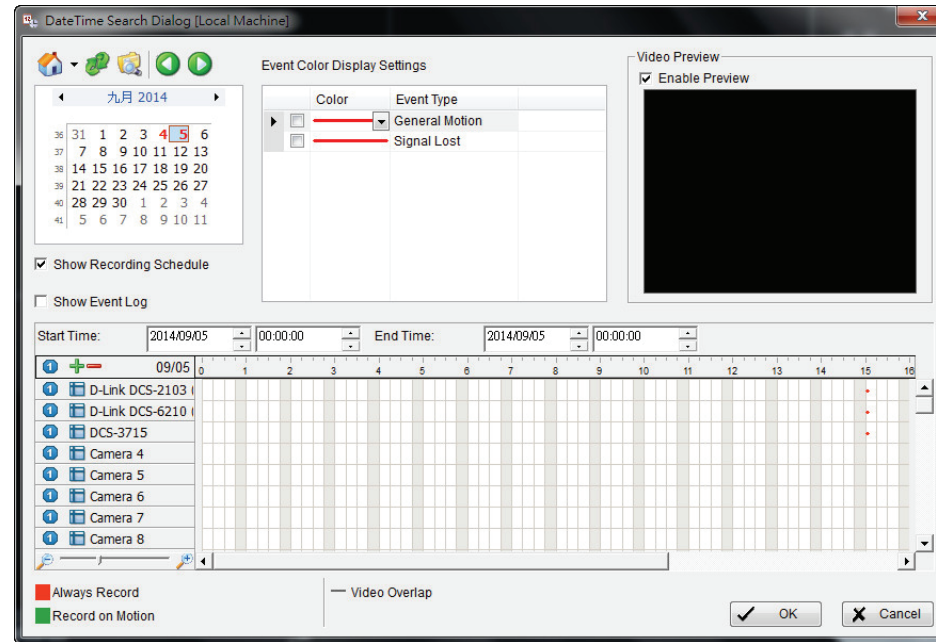

## Date Time Panel

## Record Display Window

The record display window shows the information of the available video clips. It may show in calendar or list control view.

- 
**Remote Server Site:** Open Remote Playback Site Management dialog could select to access local machine or set up remote playback server. Select Folder option could directly access recorded data folder or use Recent List to access previous browser recorded folders.  
**Note:** To use Select Folder function need password of Main Console.
- 
**Refresh:** To refresh the record display window.
- 
**Log Viewer:** To access the Log Viewer Tool.
- 
**Previous Days:** To show recorded video from the previous recording date.
- 
**Next Days:** To show recorded video of the next recording date.

## Date Time Period

Select the starting and ending time points that indicate the time period you would like to view.

## Video Preview

Check the **Enable Preview** box to view the selected video.

## Event Type

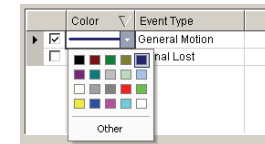
You can change the color by clicking on the color bar and then click the down arrow.

## Time Table

- Click the  icon to select all channels or the  icon to deselect all channels. Finally, utilize the scale bar to modify the scale of the time table.

- Check the **Show Records** box to display the time period of recording data.

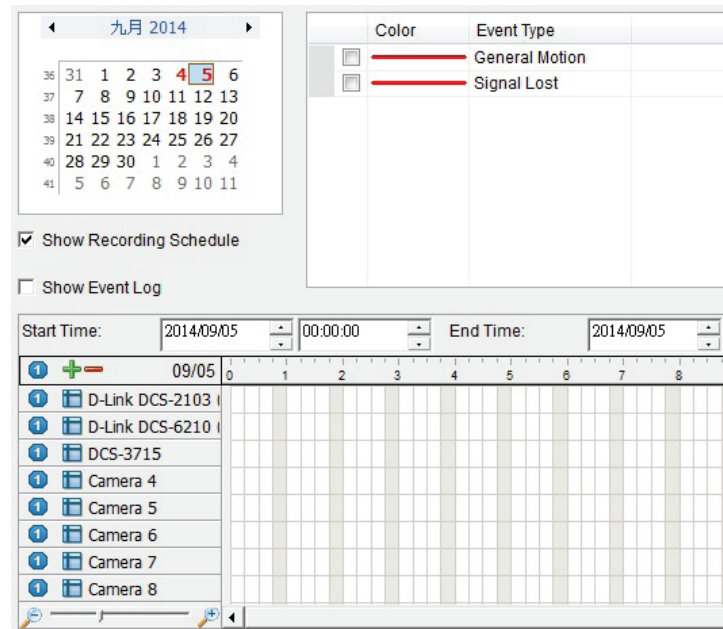

\* Support for dual playback: If the camera has dual recording feature, you can click the numeric button near the camera name to switch between 2 recording schedules (thick line) and available recordings (thin line).

- Click the **Show Event Log** button to display the time of event detection:

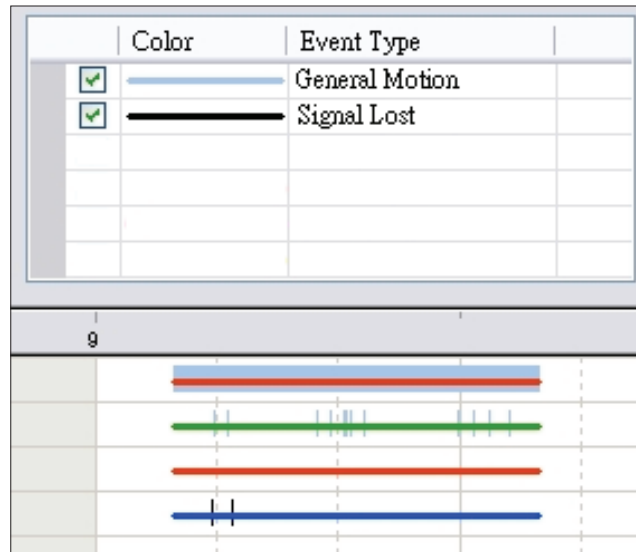

### To Withdraw the Record

**Step 1:** From the record display window at the top left of the Date Time Panel, select the date you want to view the recorded video from. The red/green/blue lines shown on the time table indicate available recorded video records.

**Note:** The record display window can be shown in (a) calendar view or (b) list control view. To modify the settings of the record display window, click on the **Settings** button at the right of the Playback Console.

**Step 2:** Use color bars to differentiate event types from each other.

**Step 3:** Highlight the video clip you want to review by left-clicking and dragging the time period. You may also utilize the Start Time and End Time in the **Date Time Period** Section. In addition, modify the scale of the time table with the + and – signs on the bottom left.

**Step 4:** Check the **Enable Preview** option to view the video you select.

**Step 5:** Click **OK** when finished.

## Post Processing Tool

### General Setting

Select the option to either apply the filter settings to only the active channels or to all channels.

### Filter Setting

**Visibility:** Check the box and adjust the gamma value of the image to enhance the image and make it cleaner.

**Sharpen:** Check the box to activate. Move the slider control to the right to sharpen the image or to the left to soften it.

**Brightness:** Check the box to activate. Move the slider control to the right to make the image brighter.

**Contrast:** Check the box to activate the function. Move the slider control to the right to increase contrast.

**Grey Scale:** Check the box to show the record in grey scale mode so the image displays in black and white.

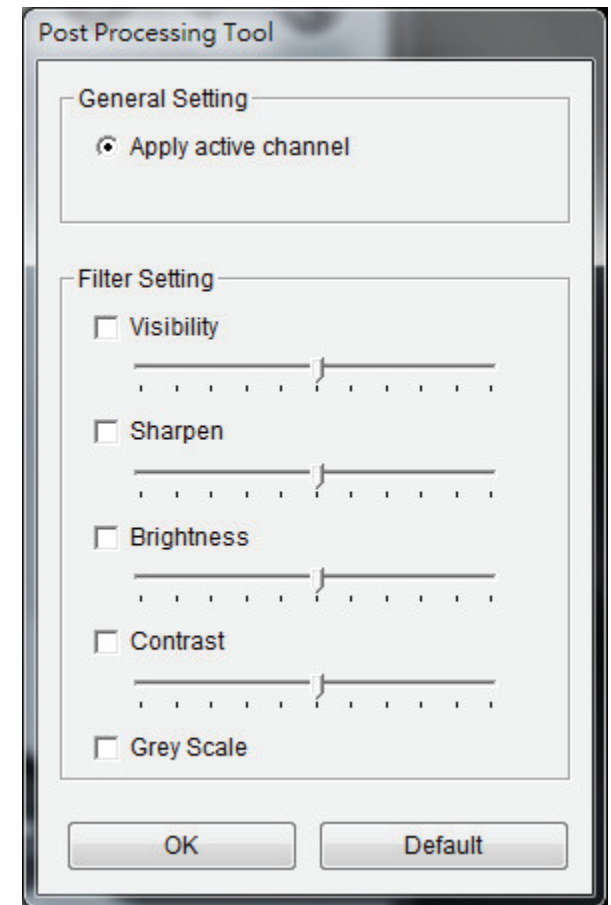

**Default:** Click to change the settings back to the default settings.

**OK:** Click to save and apply your settings.

## Save Video

**Step 1:** Click on the display screen to select the camera display that you want to save as a video clip.

**Step 2:** Click the cue in  and cue out  buttons to select the start and end points. The cue in and cue out time will show in the information window.

**Step 3:** Click the **Save Video** icon. Select the location where you want to save the file at and enter the file name. Click **Save**.

**Step 4:** Set the **Export Format** from the drop-down (ASF or AVI).

**Step 5:** Select the profile to use from the **Use Profile** drop-down.

**Step 6:** Select to export (i.e. save) the recorded video with Audio, OSD (On-Screen Display), or export video only.

**Step 7:** Click **OK** to save the video.

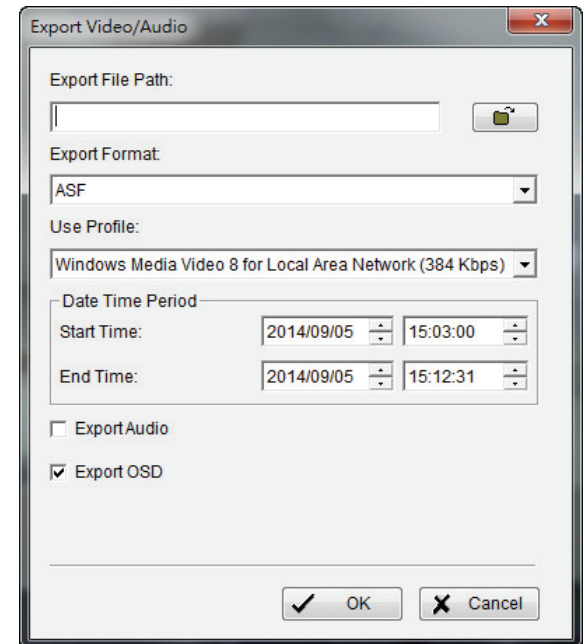

## Save Image (Snapshot)

- Step 1:** Click on the display screen to select the camera display from which you want to save pictures.
- Step 2:** Click the **Save Image** button when the image you want is displayed on the screen. You may click **Pause** to freeze the video and use the Step Forward/Step Backward buttons to find the picture that you want to save.
- Step 3:** Check the **OSD** box to export the image with the date/time and camera number/name displayed. If the digital PTZ function is enabled in the display view, you can also select either **Full size** or **Selected Region** as your image region.
- Step 4:** You have the option to copy the image to the clipboard or to save it to your computer. Click **Save Image** and select the folder you want to save it to. Select the image format (BMP or JPEG) and click **Save**.

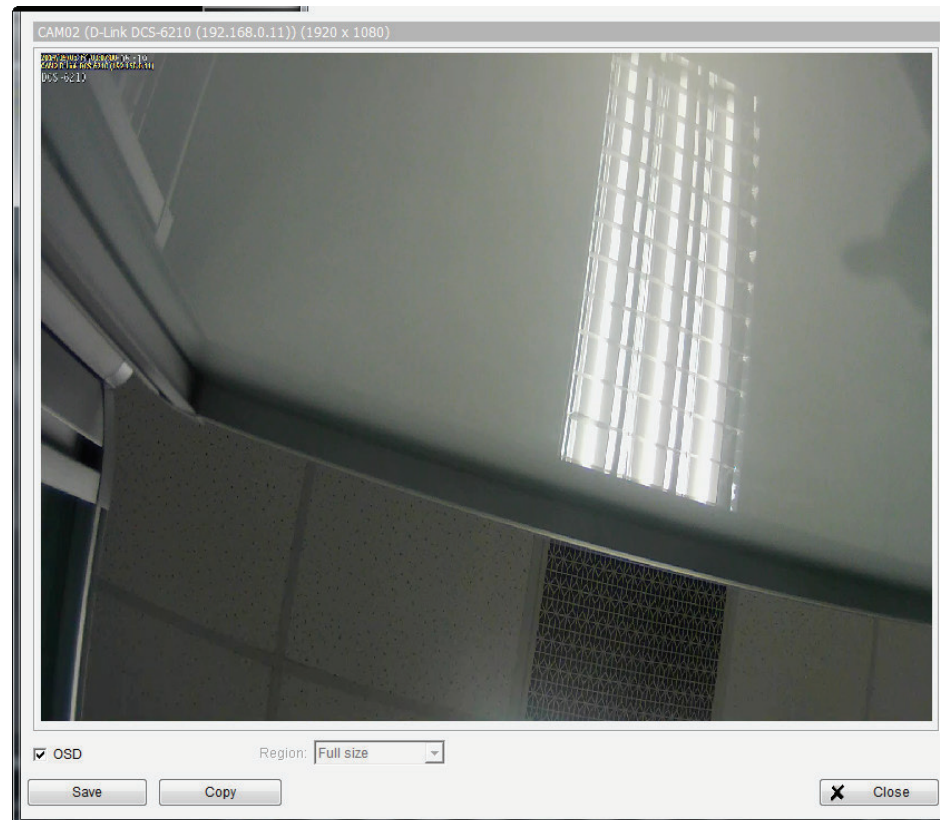

## Print

Print the current image of the video you have selected.

**Print Content:** Print the image from the selected channel or all the channels shown on the screen.

**Page Setting:** Set to print the image at the **Original Size** or **Fit to Page**. Set the alignment from the **Align Image** drop-down (Top, Center, or Bottom).

**Print:** Click to print the image.

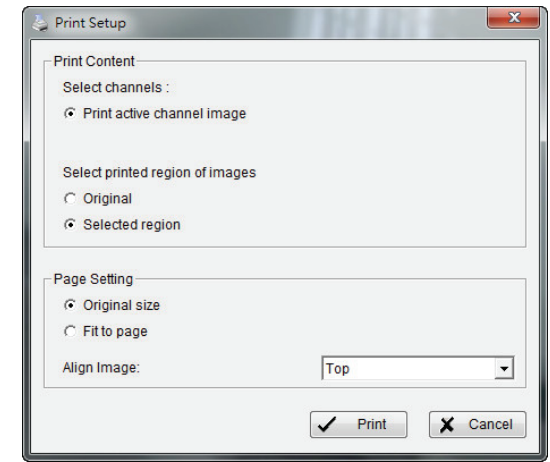

## Backup

The Backup function saves everything from the Playback panel, including log information.

You can start a full function Playback Console and load the backup files into it on any PC with Windows operating system. This means you may monitor the real time video and work on the backup files on separate computers simultaneously.

**Step 1:** Press the **Open Record** button and click **Backup**.

**Step 2:** In the *Date Time Period* section, select the Start Time and End Time you want to back up.

**Step 3:** In the *Select Camera(s)* section, select the camera(s) you want to back up.

**Step 4:** Click the **Calculate Size** button to calculate the size of the backup data.

**Step 5:** Under *Media*, select where you would like to save the backup data.

**Step 6:** Under *Option*, check the type of data you want to back up.

**Step 7:** Click the **Backup** button to start backing up.

**Note:** The backup cannot exceed 7 days of recordings.

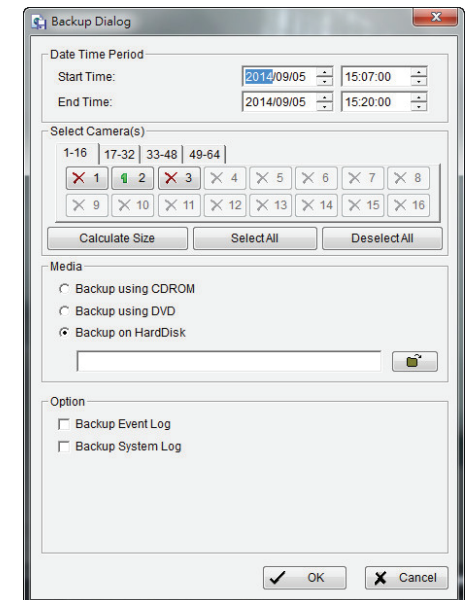

## Log Viewer

### System Log

Select Log Type from the drop-down menu. There are total 23 types of log types, including:

- |                          |                        |                                  |                                   |
|--------------------------|------------------------|----------------------------------|-----------------------------------|
| 1. Main Console Startup  | 7. Execute Recycle     | 13. Modify Schedule              | 19. Stop Remote Playback Server   |
| 2. Main Console Shutdown | 8. Enable Channel      | 14. Modify Configuration         | 20. Modify Remote Playback Server |
| 3. User Login            | 9. Disable Channel     | 15. Start Live Streaming Server  | 21. IP Camera Connection Lost     |
| 4. User Login Failed     | 10. Start Smart Guard  | 16. Stop Live Streaming Server   | 22. Auto Restart Windows          |
| 5. Start Schedule        | 11. Stop Smart Guard   | 17. Modify Live Streaming Server | 23. Modify E-Map                  |
| 6. Stop Schedule         | 12. Modify Smart Guard | 18. Start Remote Playback Server |                                   |

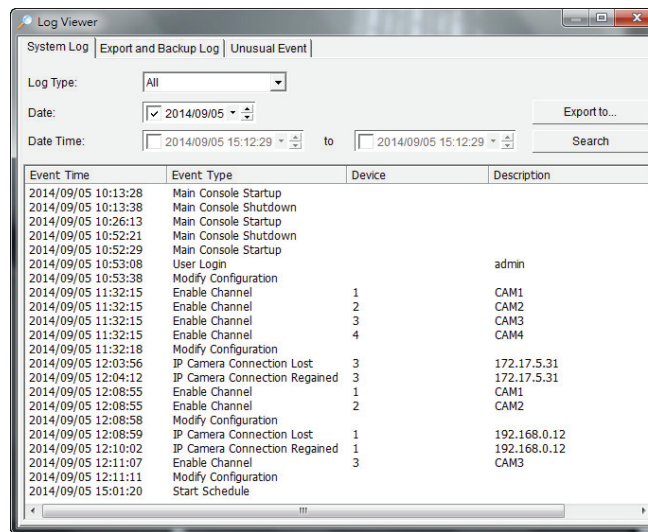

**Step 1:** Select the type of event you want to check or select **All** from the drop-down menu.

**Step 2:** View the events that happened on a particular date or during a given time period by selecting search period.

**Step 3:** Click the **Search** button.

**Step 4:** You can export the data to a text file (.txt) or Excel file (.xls). Click the **Export to** button, enter the filename, and select the format to export to.

## Export and Backup Log

View the Export and Backup Log history that had been operated by local or remote user.

**Step 1:** Choose the type of event you want to check or select All from the drop-down menu for all types of events.

**Step 2:** View the events that happened on a particular date or during a given time period by selecting search period.

For a particular data: check the Date box right and indicate the date.

For a period: check the Date Time and then enter the date and time.

**Step 3:** Click Search

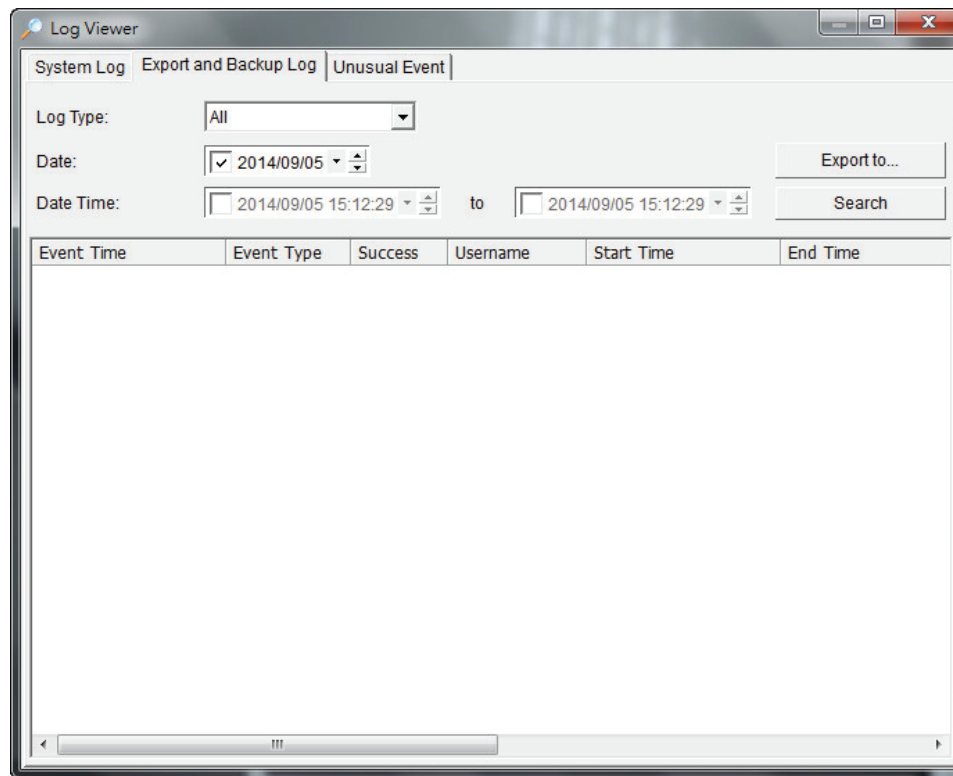

## Unusual Event

View the unusual event history that had been detected by the Smart Guard System.

- Step 1:** Select the type of events you wish to view or select **All** from the drop-down menu to view all types of events. The types of Unusual Event include **General Motion**, and **Signal Lost**.
- Step 2:** Select the camera channel you wish to view or select **All** for all the channels available.
- Step 3:** View the events that happened on a particular date or during a given time period by selecting the search period.  
**For a particular data:** check the **Date** box right and indicate the date.  
**For a period:** check the **Date&Time** and then enter the date and time.
- Step 4:** Click **Search**.

**Note:** When working with a video record, Log Viewer will search for Unusual Event in the video record in Date & Time mode, start from the beginning to the end of the record, which is the default setting of the system. A link will appear right next to each event time. By clicking on the link, the video will jump to the point where the unusual event takes place.

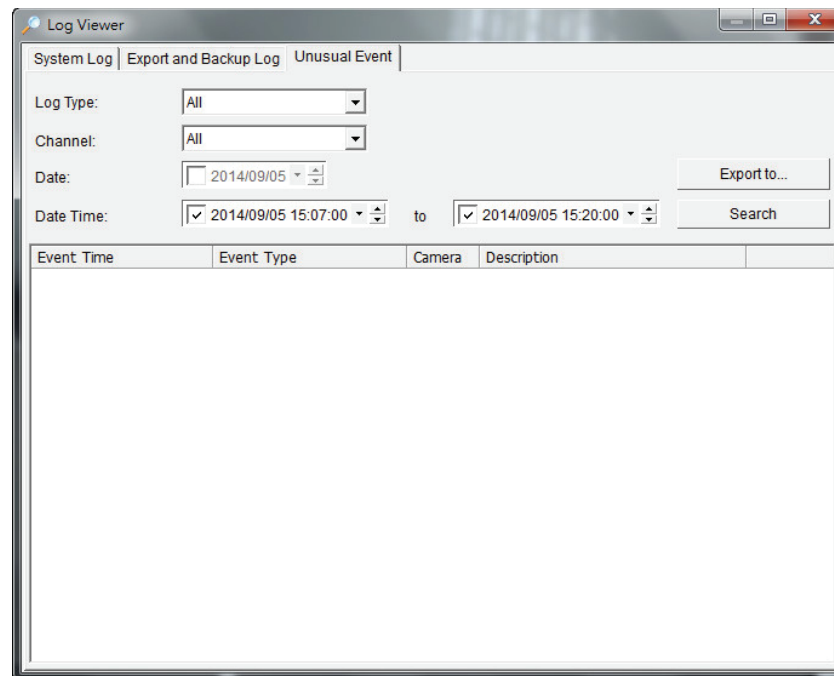

## General Setting - Record Display

### Calendar View (left):

Display in calendar view.

### List Control (right):

Display in list view.

#### Play

- **Play when open:** Check this option to start playing the video clip every time when a record is withdrawn.
- **Auto skip when record motion only mode:** Check this option to set up the system to automatically skip to the points where there were motions recorded.
- **Next interval:** Set the interval with which the video goes forward when you click on the **Next** icon on the control panel.
- **Previous interval:** Set the interval with which the video goes backward when you click on the **Previous** icon on the control panel.

#### Capture Image

- **Save in clipboard:** The image will be saved in the clipboard and can be pasted to other applications.
- **Manually save the image file:** You can manually select where you want to save the image, name the saved file, and the format you want to save the image.
- **Automatically save the image file:** By pre-setting a path/URL and the image format, the system will automatically save the image accordingly when you click the **Save** button in the control panel.

#### Miscellaneous

- **Synchronize video frames:** Select to prevent tearing that may occur in the video display. However, this will increase the CPU processing load.

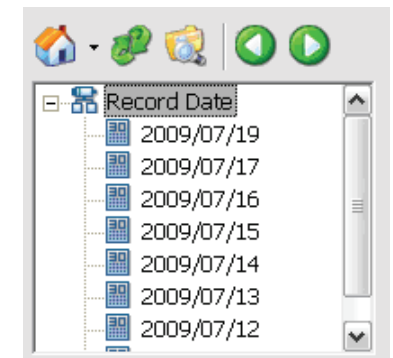
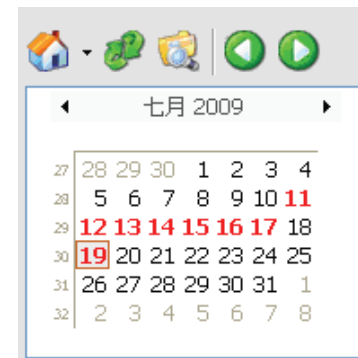
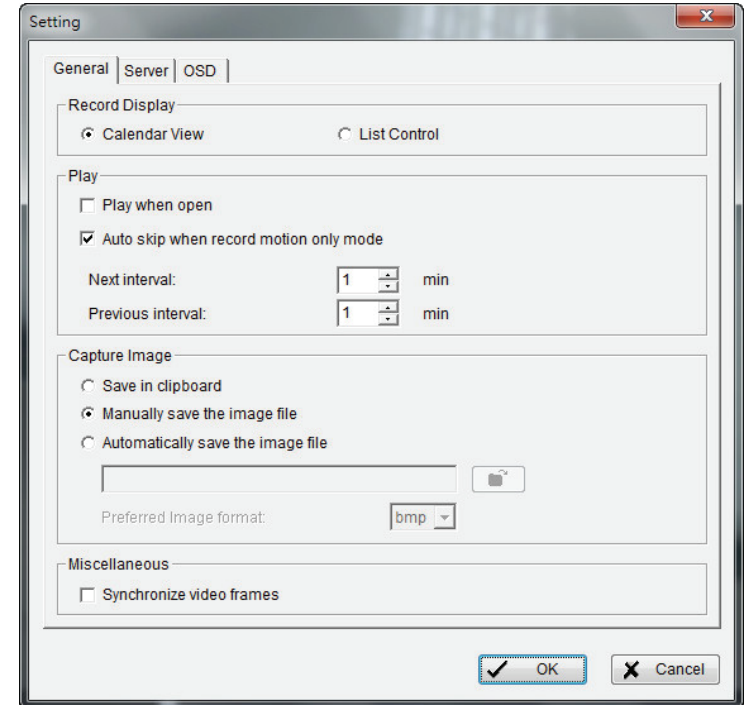

### Remote Server

#### Add Remote Playback Site

Click the **Remote Server** icon to add and setup a remote playback site.

**Step 1:** Enter the IP address or DNS, Port, Username, and Password.

**Step 2:** Click **Add** to add the server.

**Step 3:** Click **OK** to exit.

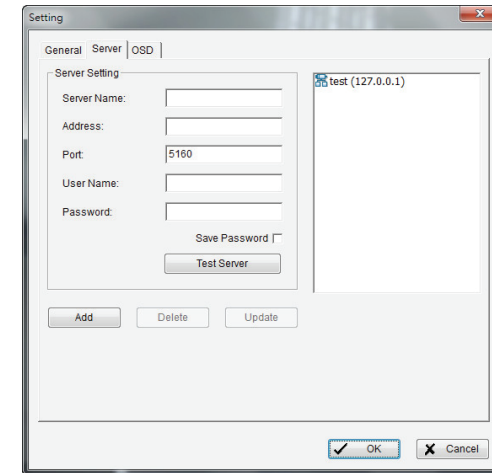

#### Access Remote Playback Site

Go to the Date Time Panel and click the  icon on the top of the display window to access the Remote Playback Site.

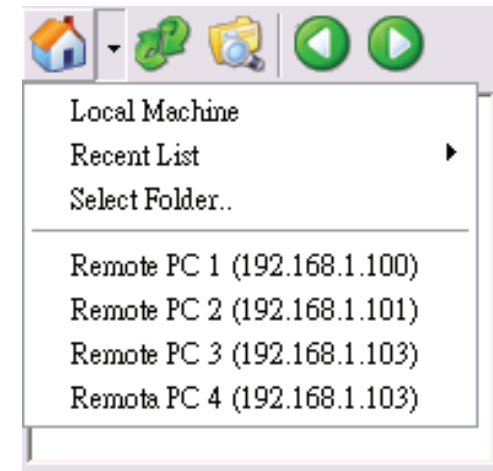

## OSD Setting

Check the **Enable Camera OSD** box to display video information on recording video. Information includes camera name, camera number, date and time. Users also can set up the font, size, font color and any font effects desired.

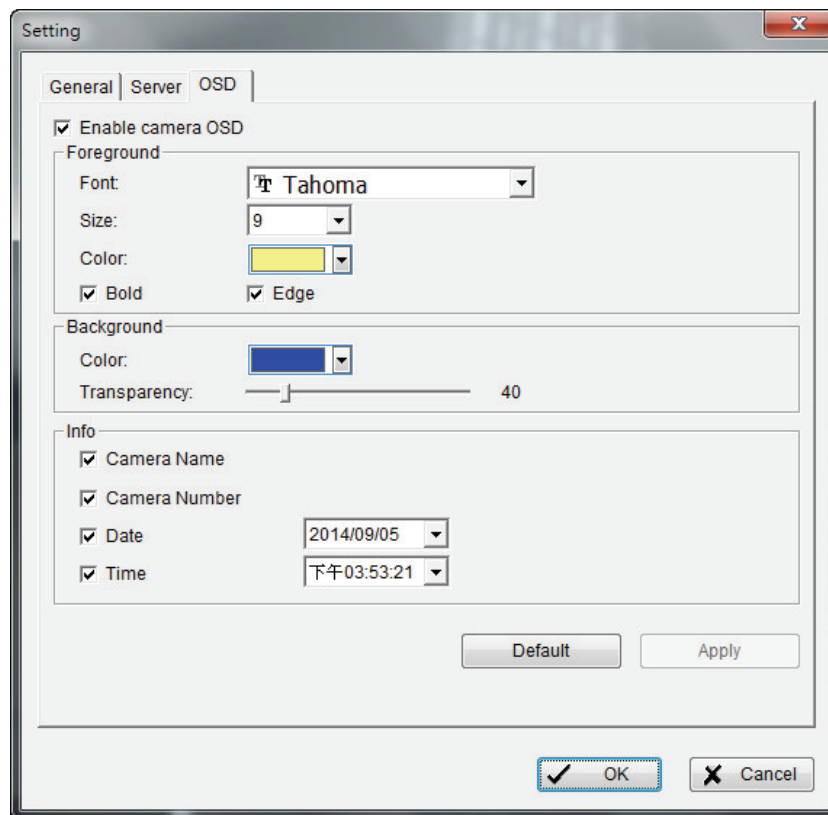

## Switch Recordings

With dual recording support, user can switch between Record 1 and Record 2 on right click screen menu as below.

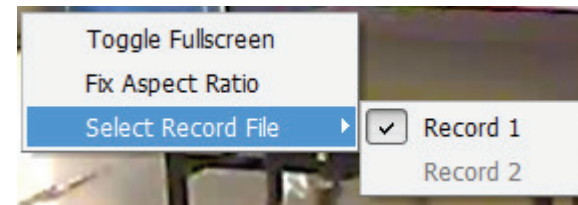

# Smart Guard Configuration

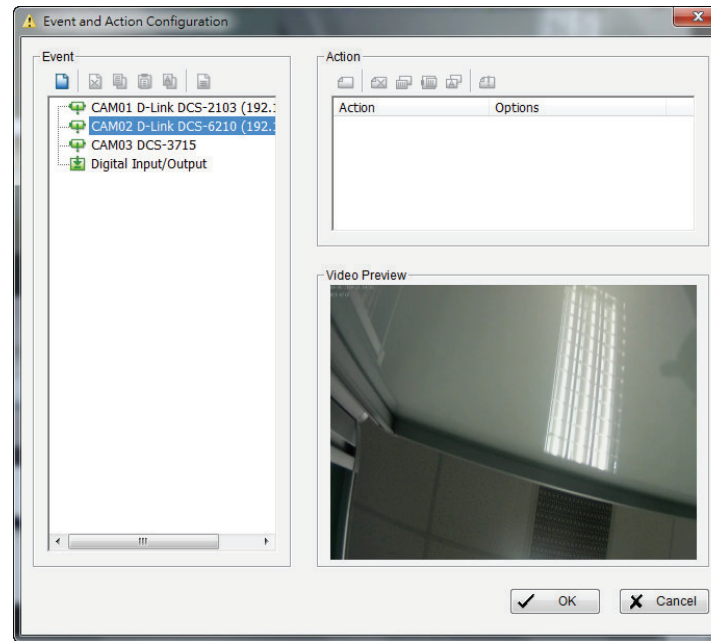

Click on the **Smart Guard Configuration** icon on the Main Console to start the Event and Action Configuration panel. You need to specify an event to be detected and set up an action in which the system will take when the specified event is detected.

**Note:** To access the Event Report, click **Start > Open Event Report**.

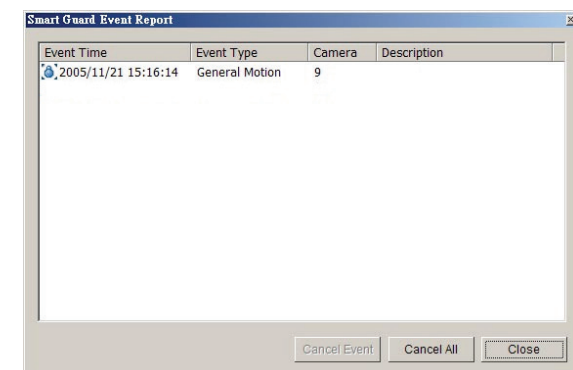

## Event

There are 2 sources of events: **Camera** (video image) and **Digital Input**. You can assign multiple events by following the instructions below.

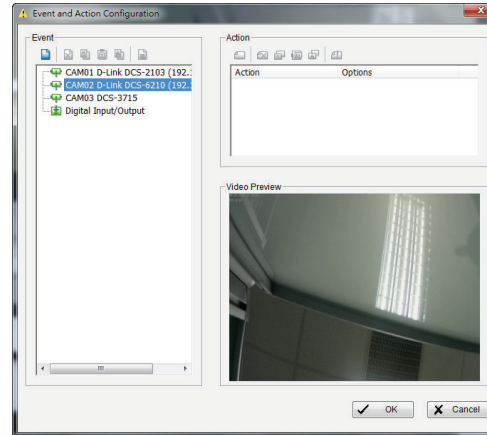

### Assign a Camera Event

**Step 1:** Select a channel from the camera list and click the **Insert Event** icon.

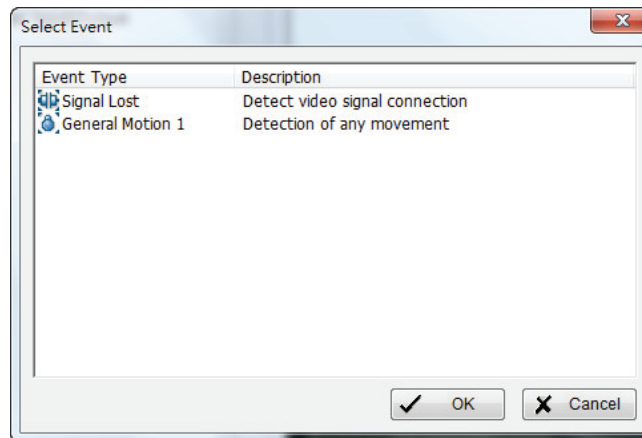

**Step 2:** There are two types of events: **Signal Lost** and **General Motion**. Select the event you want in the Event Type list and click **OK**.

**Step 3:** Configure the setting of the Event Type. Refer to the next page.

## Camera Event Settings

Basic setting of video Signal Lost and General Motion.

**Enable Event:** Check the box to activate the event.

**Retrigger after status change:** Check this option to retrigger after status change

### Life Cycle:

- **Automatic cancel event when event disappears:** The alarm/action will be cancelled once the event is fixed or ended.
- **Manually cancel event or event last triggered:** The alarm/action will remain until being cancelled from Mainconsole. Choose this option to avoiding missing any alarms.

**Note:** To cancel the event:

**Method 1: Start > Open Event Report > Cancel All Events**

**Method 2 :** Click the red crystal ball to obtain the Smart Guard Event Report. Click to cancel the event(s).

- **Cancel event after \_\_\_ seconds:** Enable checkbox and set a timer for canceling the event after a specific time.

### Activated Period:

- **Always activated:** Allow alarm to be activated at all times.
- **As Day Mode Schedule:** Customize a specific time range for the alarm to be activated.  
The alarm will be available daily according to your settings.  
Click **Day Schedule** to General Setting the schedule.  
Choose **Add Time Period** and drag on the coverage bar to define an activated schedule.  
Choose **Remove Time Period** and drag on the coverage bar to subtract from existing schedules.

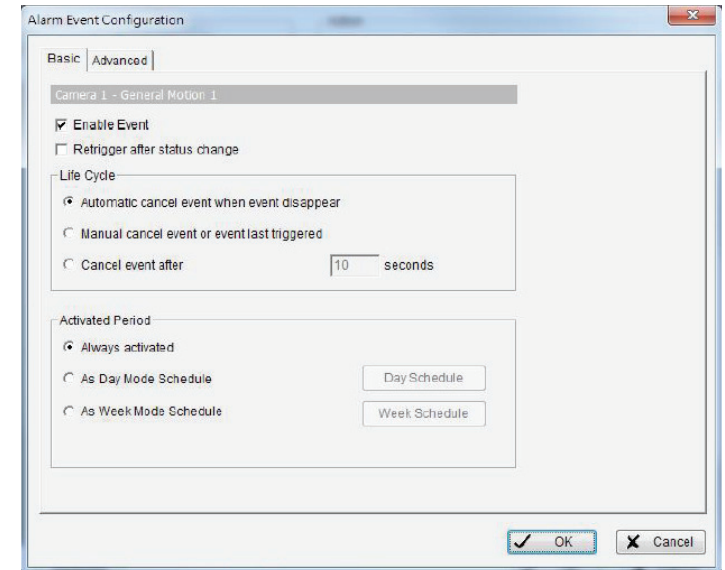

Click **Clear All** to remove all settings.

**As Week Mode Schedule:** Customize a weekly based time range for the alarm to be activated.

Click **Week Schedule** to General Setting the schedule.

Choose **Add Time Period** and drag on the coverage bar to define an activated schedule.

Choose **Remove Time Period** and drag on the coverage bar to subtract from existing schedules.

Click **Clear All** to remove all settings.

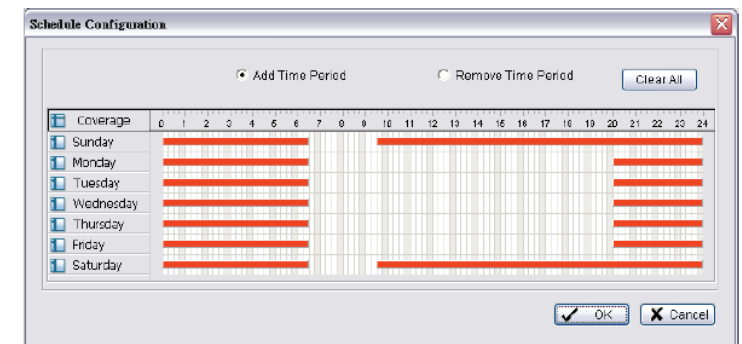
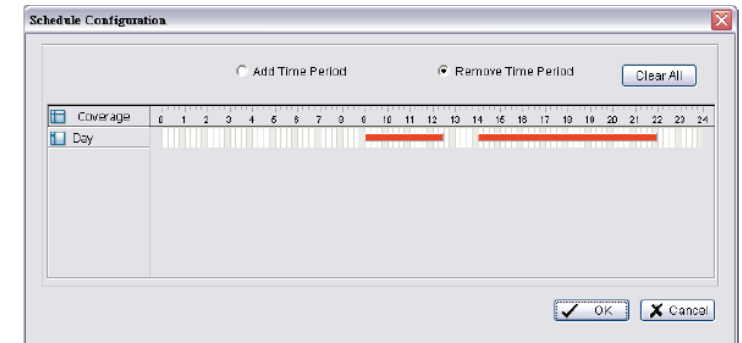

### Camera Event - Signal Lost

Detect the loss of video signal from camera.

### Camera Event - General Motion

Detect any movement in the defined detection zone.

For each video channel you may define up to 5 motion detection profiles (General Motion 1-5). This will allow you to set different sensitivity levels for different regions in the same video.

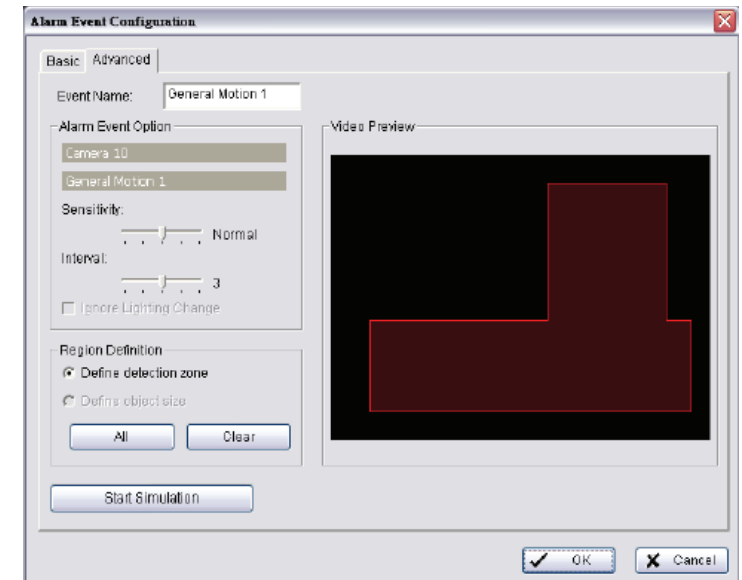

Event Name: Customize your event name here.

### Alarm Event Option:

- **Sensitivity:** Click and move the slider control to the right to increase sensitivity so that minimal movement will trigger the alarm. Move the bar to the left to reduce the sensitivity. Setting up an appropriate sensitivity value will minimize false alarms. For example, you can lower the sensitivity to avoid the alarm being triggered by a swinging tree in the breeze.
- **Interval:** Click and move the slider control to the right to increase interval time so that the alarm will only be triggered when the movement lasts longer. Move to the left to reduce the interval

Region Definition:

- **Define detection zone:** To detect General Motion, you have to define a detection zone. Left-click and drag the mouse to draw a detection zone. You may define more than one zone on the screen by repeating the same process. User can also Click "All" button to select the entire detection zone.

**Start Simulation:** Click the Start Simulation button and test the function on the preview screen.

### Camera Event - General Motion (Device)

Detect movement with motion detectors of devices (IP cameras or video servers).

**Note:** This function only available on devices with built-in motion detection.

Please refer to the user manual of your device to set up motion detection.

- **Start Simulation**  
Click to test if motion detection is set up correctly
- **Go to Web Interface**  
Click to go directly to the device web page for General Settings.

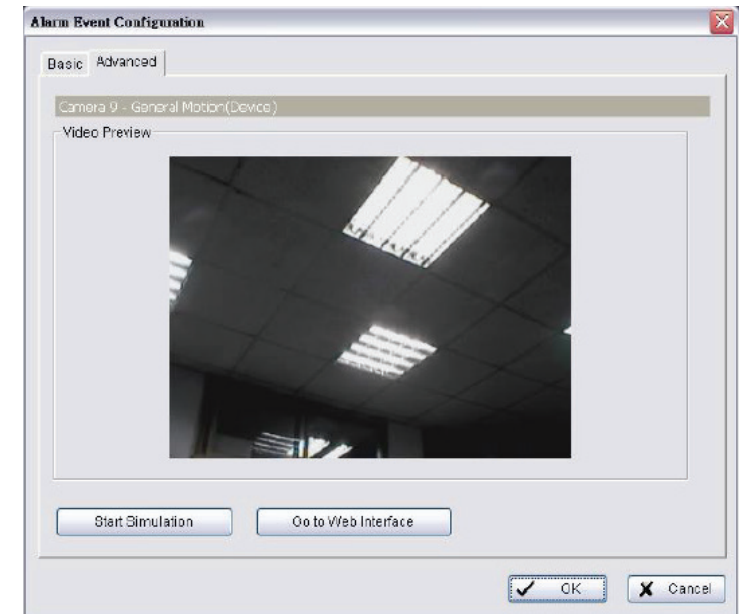

## Digital Input Event

**Step 1:** Click and highlight the **Digital Input** on the event type list and then click the  **Insert Event** icon.

**Step 2:** Select the device that is connected to your camera(s).

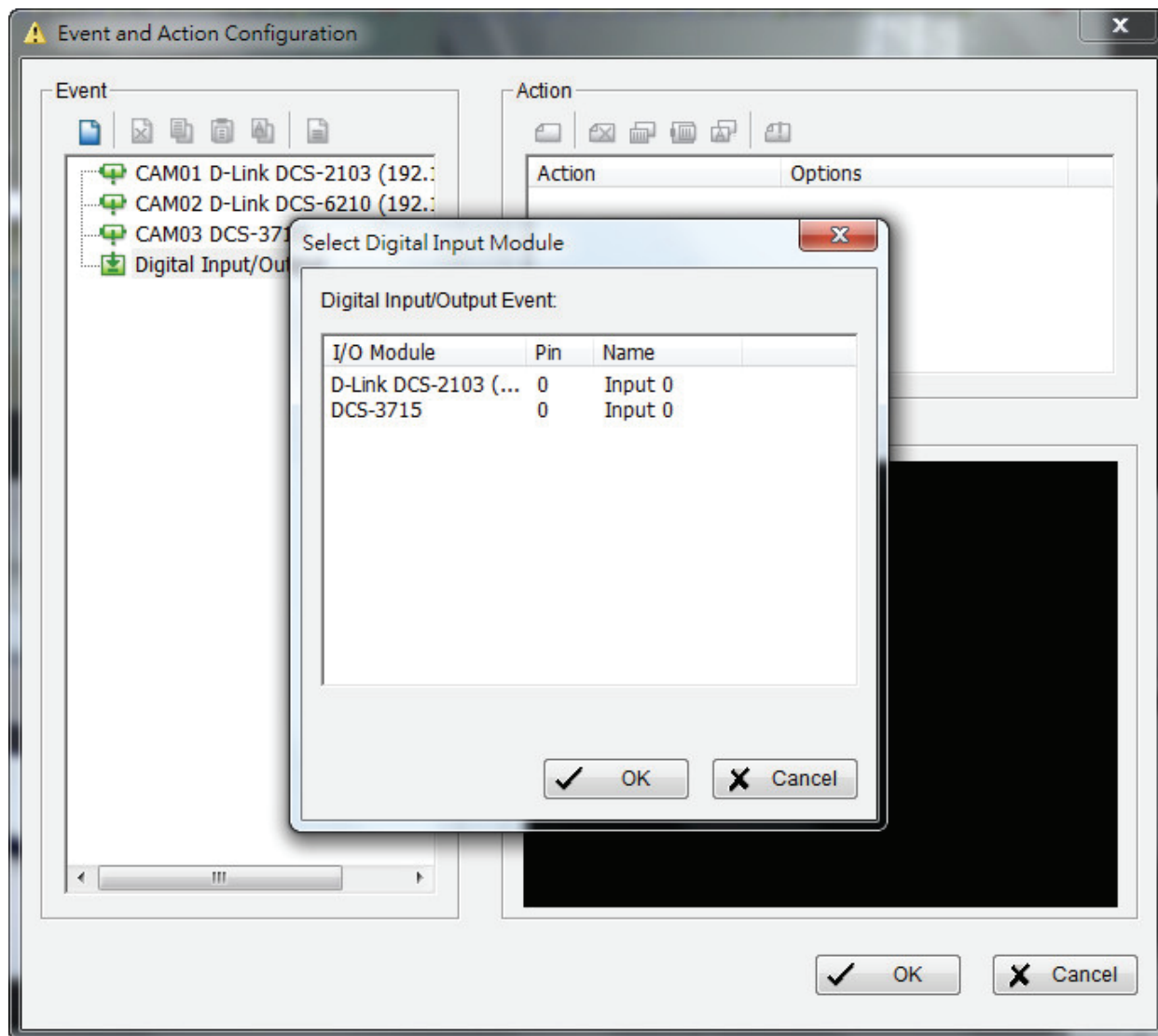

## Action

### Assign an Action Type

**Insert Action:** To configure actions responding to an unusual event.

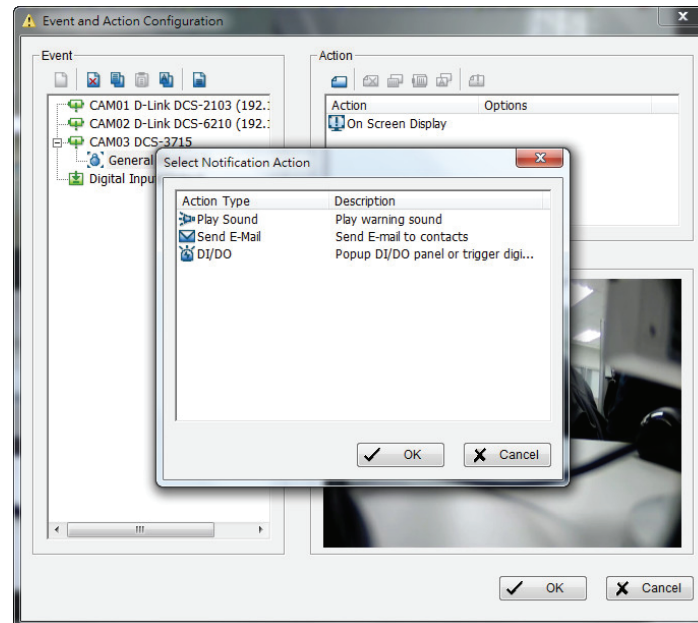

**Step 1:** Select an event and click the  **Insert Action** icon.

**Step 2:** Select one of the three actions you want and then click **OK**.

1. Play Sound
2. Send E-mail
3. DI/DO

**Step 3:** Configure the setting of the **Action Type** if needed.

## Play Sound

The system will play the sound when an unusual event is detected.

**Step 1:** Select the **Play Sound** action and then click **OK**.

**Step 2:** The window below will appear. Select a Wave file (.wav) and then click the **Play Sound** indicator to modify the setting.

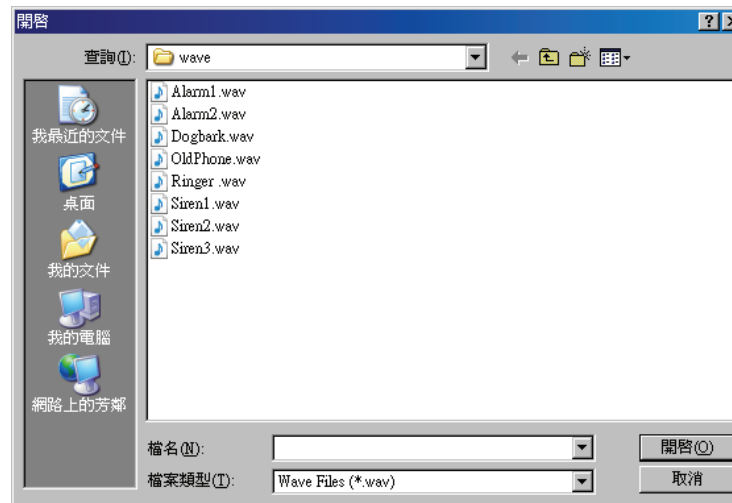

## Send E-mail

The system will send an E-mail immediately to given accounts indicating the type of event, the time, and attaching a picture taken while the event is detected.

**Step 1:** Select the **Send E-mail** action and then click **OK**.

**Step 2:** From the **Select Contactor** window select the email address(es) you want to send alerts to.

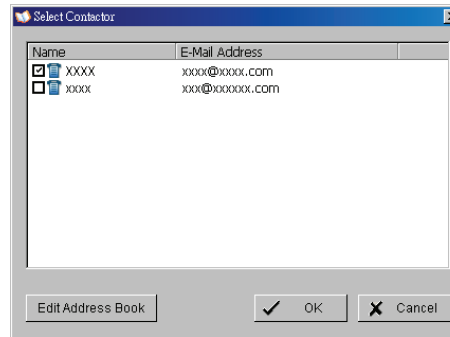

**Edit Address Book:** Click the **Edit Address Book** button to add, delete, or edit contacts.

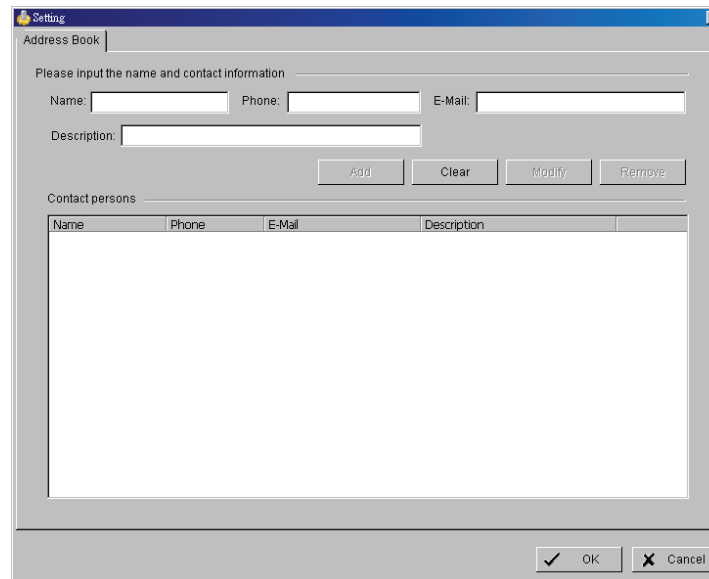

## DI/DO

Use to trigger Digital Input/Output devices that are connected to the camera(s), such as alarm lights and sirens.

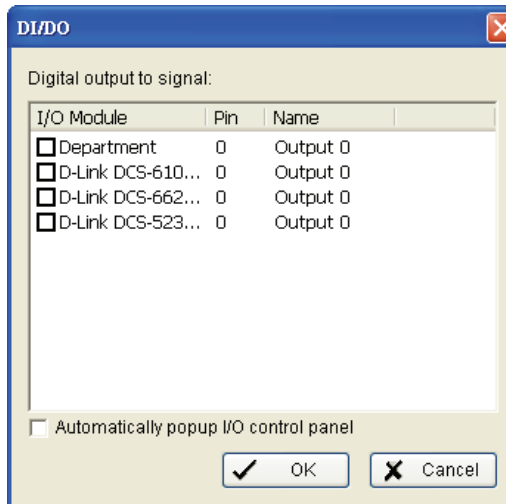

**Step 1:** Select the **DI/DO** action and then click **OK**.

**Step 2:** Select **Digital Input Module** and then click the "DI/DO" indicator to modify the setting.

**Step 3:** Select the device that is connected to your system, that is, the PC you are working with. You can enable the Automatically popup I/O control panel check box to obtain the correspondent panel to monitor the I/O status.

You should adjust the setting of I/O device in **General Setting > Setting > System Setting > I/O Device** first, the I/O control panel will display the device status based on it. You can also adjust the size of the panel by dragging a mouse or click the  on the right top of the display window.

# E-Map

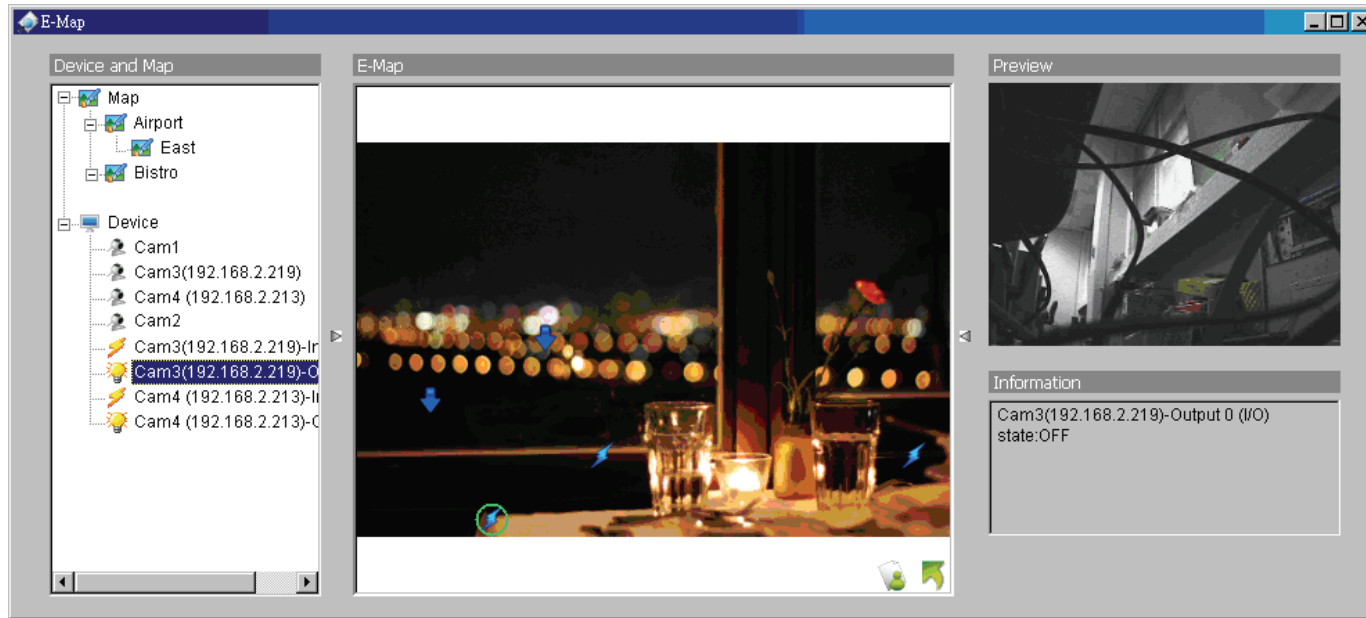

With E-Map, users can track the actual location and alarm status easily for each camera and receive instant response when the event happens. The arrows and lightening icon on E-Map represent cameras and I/O devices and these icons will turn red once they are triggered by alarms.

To launch E-Map application, simply click on **Start** and select **Open E-Map** from start menu to open E-Map window.

There are 2 modes in E-Map application:

**Edit mode:** Allow users to add/edit maps and indicators of devices. In Edit mode, the function buttons on the bottom of the window will be active, and then setup the configuration before running E-map function at the first time.

**Operate mode:** All settings will be activated in this mode.

## Edit Mode

You will need to be in Edit Mode to activate the function buttons.

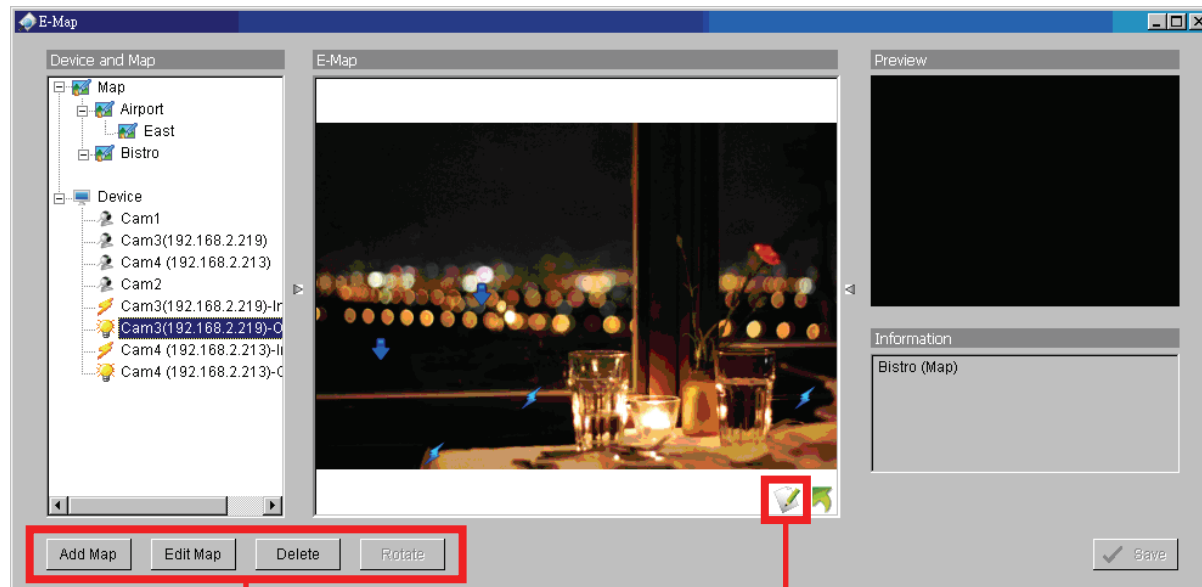

Function Buttons

Edit mode/Operate mode  
Switch button

## Add/Edit/Delete Map

### Add E-Map

**Step 1:** Make sure you are in Edit Mode and all devices are connected.

**Step 2:** Click the **Add Map** button to load a map image.

**Step 3:** Select the map file and insert the map name. Click **OK**, and then the map you added appears in the tree structure in the device and map list.

**Step 4:** The map indicator appears on the left-up corner of parent map. Drag it to the position you want on the map.

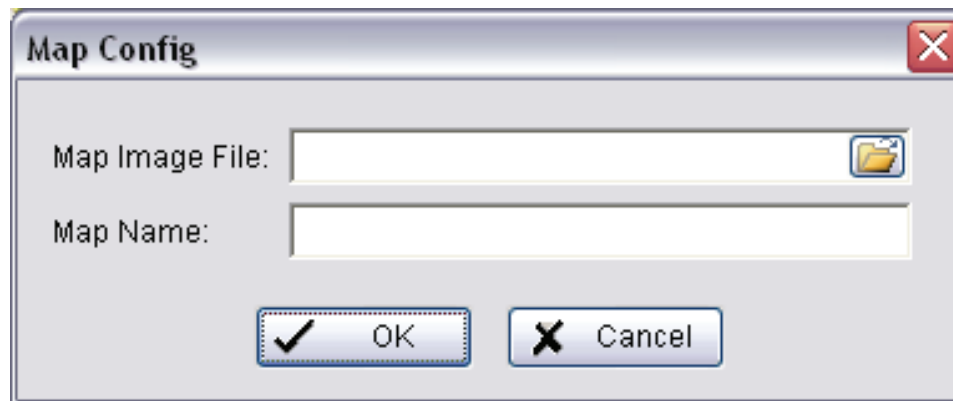

### Edit E-Map

**Step 1:** Make sure you are in Edit Mode and all devices are connected.

**Step 2:** Right-click on the **Map**  icon to obtain the option menu to edit map, or just click the **Edit Map** button to open the “Map Config” dialog.

**Step 3:** Modify the required details and then click **OK** to save configuration.

### Delete E-Map

**Step 1:** Make sure you are in Edit Mode and all devices are connected.

**Step 2:** Right-click on the **Map**  icon to open the option menu to delete map, or just click **Delete** to remove the map from the list.

**Note:** The root map cannot be deleted.

### Add/Rotate/Delete Device Indicator

Add Indicator:

**Step 1:** Make sure you are in Edit Mode and all devices are connected.

**Step 2:** Select on the Map  icon which you want add device indicator to.

**Step 3:** Before adding indicator, ensure that the map you want is displayed. Select device from list and directly drag a device to the desired location on the map.

**Note:** Different device is symbolized by different indicator.

 - Camera indicator  - digital Input indicator

### Rotate Indicator

**Step 1:** Make sure you are in Edit Mode and all devices are connected. Select device indicator from map or form Device and Map list. The device indicator will be marked with a green ring. 

**Step 2:** Click the **Rotate** button, the indicator will rotate 45 degree.

**Note:** Only camera indicators are allowed to be rotated.

### Delete Indicator

**Step 1:** Make sure you are in Edit Mode and all devices are connected. Select device indicator from map or form Device and Map list. The device indicator will be marked with a green ring. 

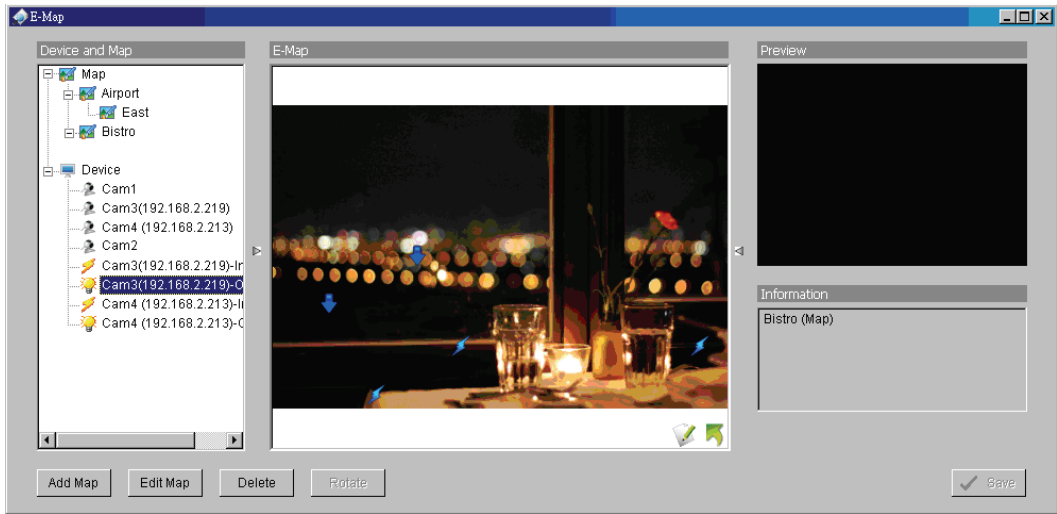

**Step 2:** Click the **Delete** button, the indicator will be gone.

# Operate Mode

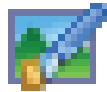

## Device and Map Tree list

This window will list all devices and map hierarchies. Click the Device or Map indicator to show related information in the E-Map window.

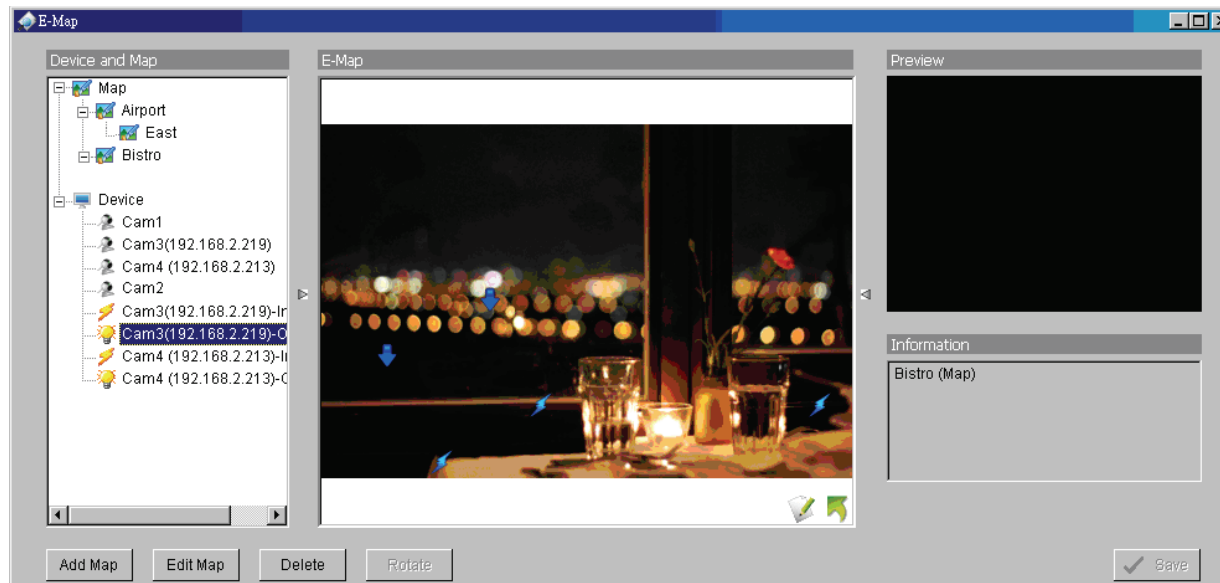

	Map	Select the map you want to show in the E-Map Window.
	Camera	Select the camera you want to preview video from in the preview window.
	Digital Input	Select to highlight the device with a green ring on the map and show its status in the Information window. If the Digital Input is from an IP camera, the preview window will display live video from the camera.
	Digital Output	Select to highlight the device with a green ring on the map and show its status on the Information window. If the Digital Output is from an IP camera, the preview window will display live video from the camera.

## Layout Adjustment

### Adjust layout Window

#### Shrink the window:

Click the triangular indicators   to hide the Device and Information windows on the right and left side. Click triangular indicator again to go back to the default setting.

#### Full screen display:

For a computer system with dual monitors, you can view the Main Console on primary monitor and view the full-size E-Map on a secondary monitor.

**Step 1:** Click the triangular indicators   to hide the Device and Information windows on the right and left side.

**Step 2:** Click on  located on the upper-right of the window to switch to full screen mode.

# Log Viewer

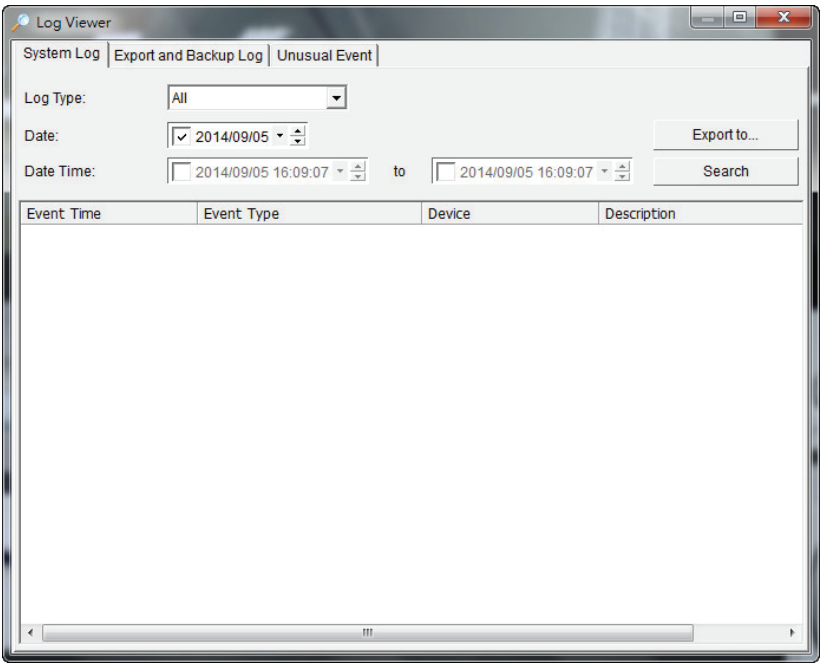

To launch Log Viewer, Click on **General Setting** and select **Log Viewer** from the menu. View the unusual event history that had been detected by the Smart Guard System.

## System Log

Select the Log Type from the drop-down menu. There are a total of 23 log types to choose from:

- |                          |                        |                                  |                                   |
|--------------------------|------------------------|----------------------------------|-----------------------------------|
| 1. Main Console Startup  | 7. Execute Recycle     | 13. Modify Schedule              | 19. Stop Remote Playback Server   |
| 2. Main Console Shutdown | 8. Enable Channel      | 14. Modify Configuration         | 20. Modify Remote Playback Server |
| 3. User Login            | 9. Disable Channel     | 15. Start Live Streaming Server  | 21. IP Camera Connection Lost     |
| 4. User Login Failed     | 10. Start Smart Guard  | 16. Stop Live Streaming Server   | 22. Auto Restart Windows          |
| 5. Start Schedule        | 11. Stop Smart Guard   | 17. Modify Live Streaming Server | 23. Modify E-Map                  |
| 6. Stop Schedule         | 12. Modify Smart Guard | 18. Start Remote Playback Server |                                   |

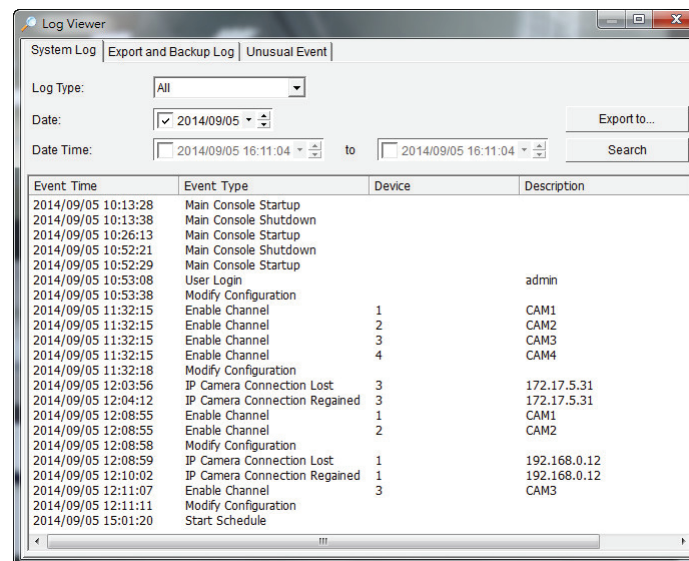

**Step 1:** Select the type of event you want to check or select **All** from the drop-down menu for all types of events.

**Step 2:** View the events that happened on a particular date or during a given time period by selecting a search period.

**For a particular data:** Check the "Date" box and select the date you want to view.

**For a period:** Check the "Date&Time" box and then enter the date and time.

**Step 3:** Click **Search**.

## Export and Backup Log

View the Export and Backup Log history that had been operated by local or remote user.

**Step 1:** Choose the type of event you want to check or select All from the drop-down menu for all types of events.

**Step 2:** View the events that happened on a particular date or during a given time period by selecting search period.

For a particular data: check the Date box right and indicate the date.

For a period: check the Date Time and then enter the date and time.

**Step 3:** Click Search

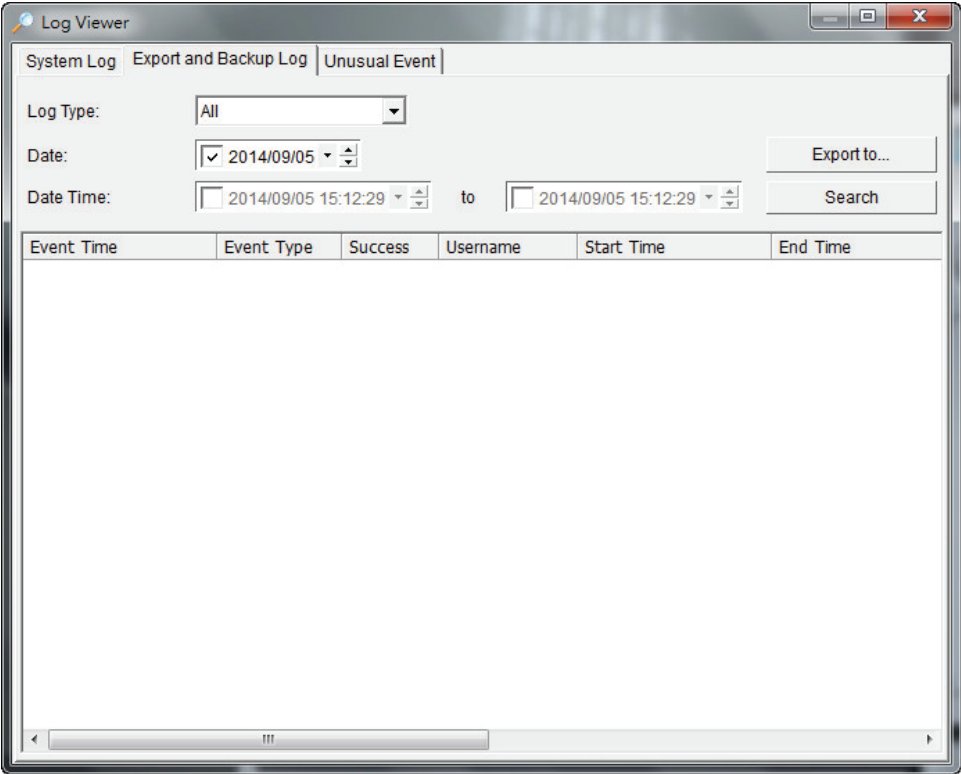

- Log Type:** A dropdown menu set to 'All'.
- Date:** A date picker set to '2014/09/05'.
- Date Time:** A date and time picker set to '2014/09/05 15:12:29'.
- Search Period:** A 'to' field with a date and time picker also set to '2014/09/05 15:12:29'.
- Buttons:** 'Export to...' and 'Search' buttons.

Below the search fields is a table with the following headers:

Event Time	Event Type	Success	Username	Start Time	End Time
------------	------------	---------	----------	------------	----------

The table body is currently empty. A scrollbar is visible at the bottom of the table area.

## Unusual Event

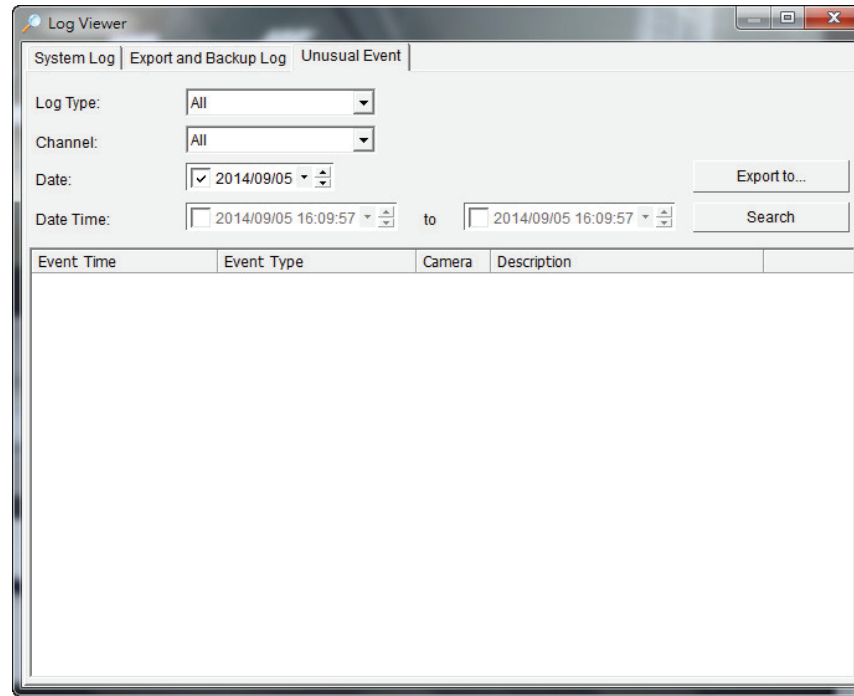

**Step 1:** Select the type of event you wish to view or select **All** from the drop-down menu to view all types of events. The types include **General Motion**, and **Signal Lost**.

**Step 2:** Select the camera channel you wish to view or select **All** for all available channels.

**Step 3:** View the events that happened on a particular date or during a given time period by selecting a search period.

**For a particular data:** Check the "Date" box and select the date you want to view.

**For a period:** Check the "Date&Time" box and then enter the date and time.

**Step 4:** Click **Search**.

## Export

After you search the log you want, you can export it to an Excel (.xls) or a text (.txt) file.

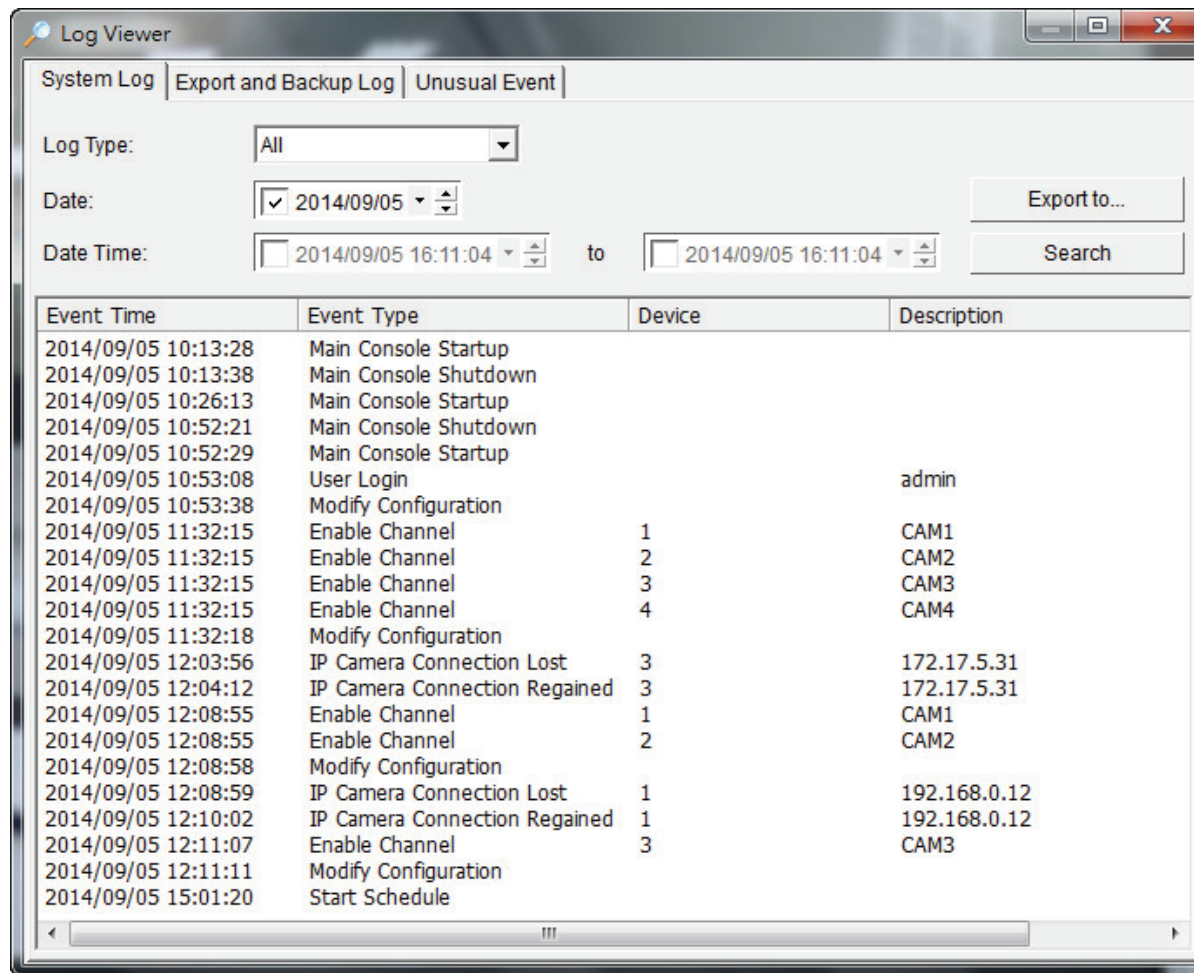

**Step 1:** Click the **Export To** button.

**Step 2:** Type the file name and select the file format (.xls or .txt).

# Backup

The backup function saves video records and other log information.

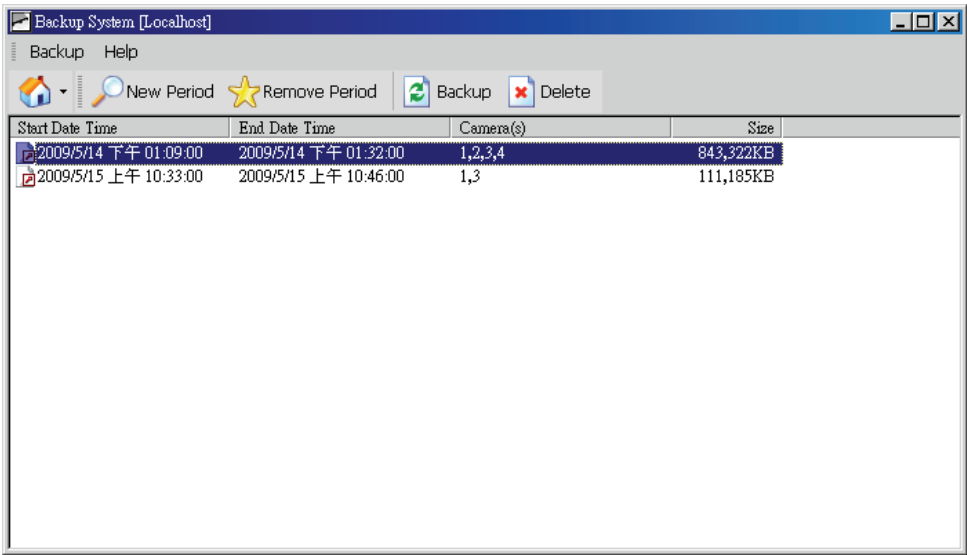

**Note:** The backup cannot exceed 7 days of recordings.

## Back up Recorded File(s)

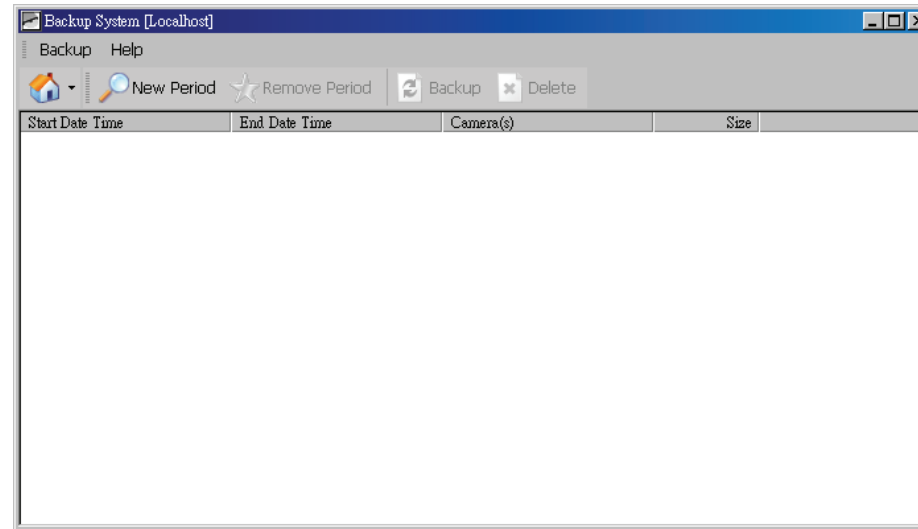

**Step 1:** Click the **Remote Sever** icon  to add and set up the backup.

- Enter the IP address or DNS, Port, Username, and Password.
- Click **Add** to add the server.
- Click **OK** to exit the Setting panel.

**Step 2:** To access the Remote Backup Site, click on the  icon and enter the username/password of the remote server to access the backup site.

**Step 3:** Click on **New Period** to open the Select DateTime Period panel.

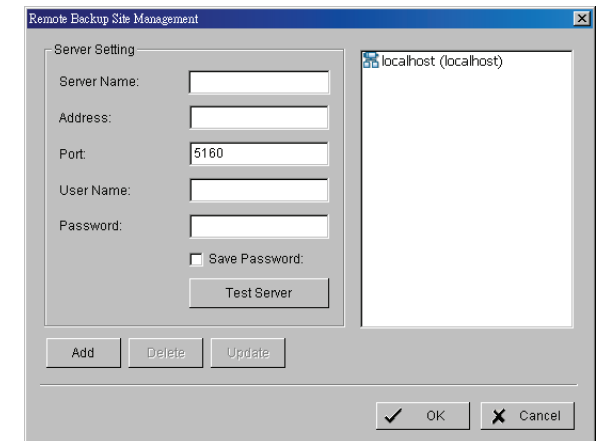
**Step 4:** Select the data you want to back up by highlighting the time period. You may also set up a start and end time in the Date Time Period section.

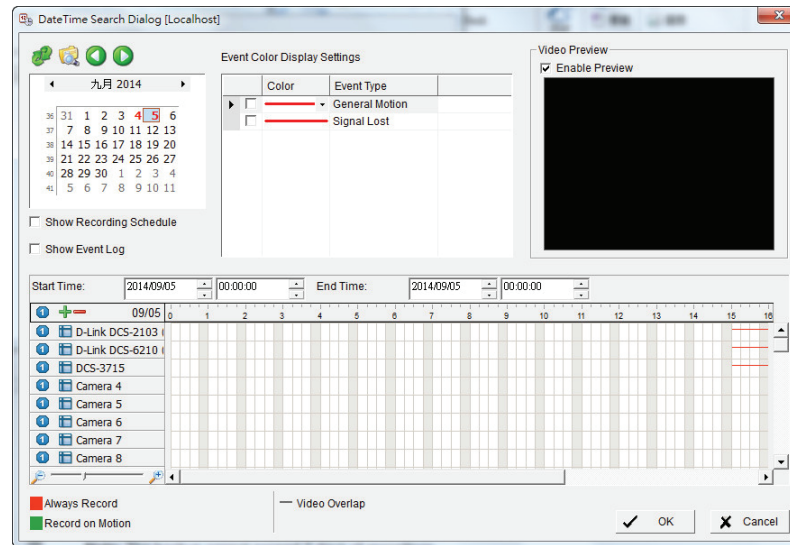

- Step 5:** Click on the camera number icon to add camera(s) or click   to add/delete all channels.
- Step 6:** Check the Enable Preview box to display the preview of the video you selected.
- Step 7:** Click **OK** when the settings are complete.
- Step 8:** If there is a data period you do not want, click **Remove Period** to remove the data period from the backup list.
- Step 9:** Click the **Backup** icon to open the Backup panel.
- Step 10:** Under **Media**, select the path you want to save the file or burn the file directly to a CD (direct CD burning for Windows® XP only), DVD or to a hard drive.
- Step 11:** Under **Option**, select the log information you would like to back up (Event Log or System Log), and then click **OK**.

**Note:** The backup cannot exceed 7 days of recordings.

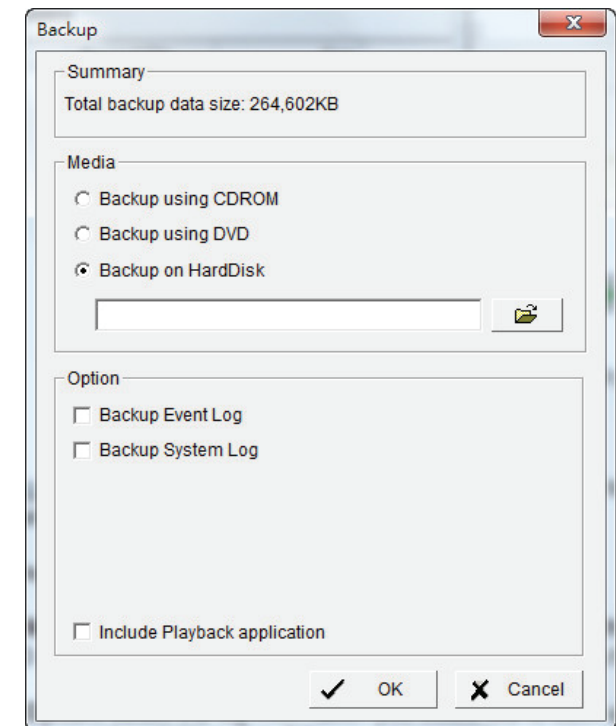

## Delete Recorded File(s)

**Step 1:** Click on **New Period** to open the Select Date Time Period panel.

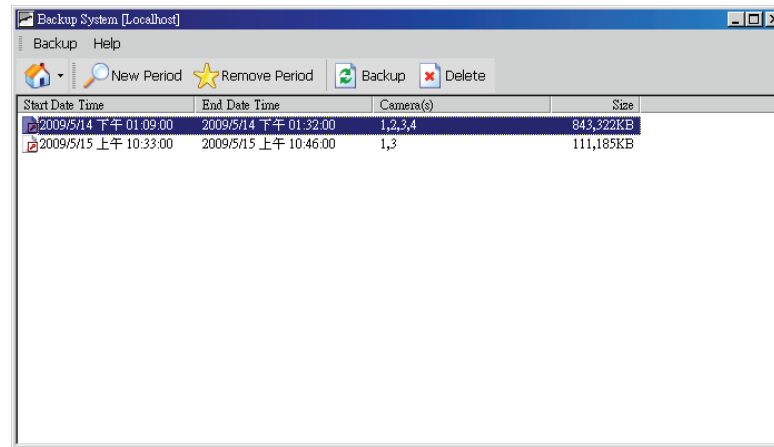

**Step 2:** Follow steps 3-7 from the previous two pages to select the data period which you want to delete.

**Step 3:** Click on the **Delete** icon to remove all the data in the backup list from the database.

**Note:** The deleted video cannot be recovered.

# Remote Live Viewer

With the Remote Live Viewer software, remote users may watch one real-time video channel per server from up to 64 remote live streaming servers.

## Setting

Click the **General Setting** icon to open settings dialog window.

### General Setting

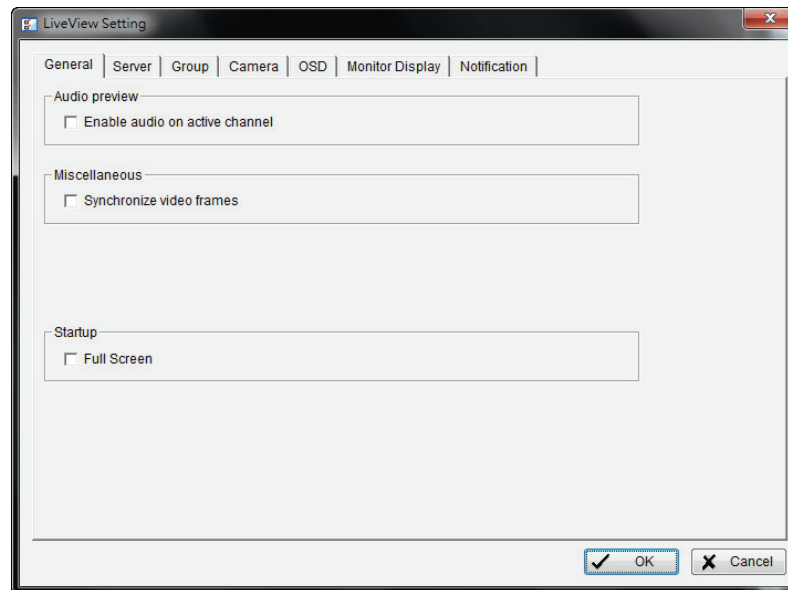

#### Audio Preview

Enable audio on active channel: Select it to enable the audio streaming on active channel.

#### Miscellaneous

Select to prevent tearing that may occur in the video display. However, this will increase the CPU processing load.

## Server Settings

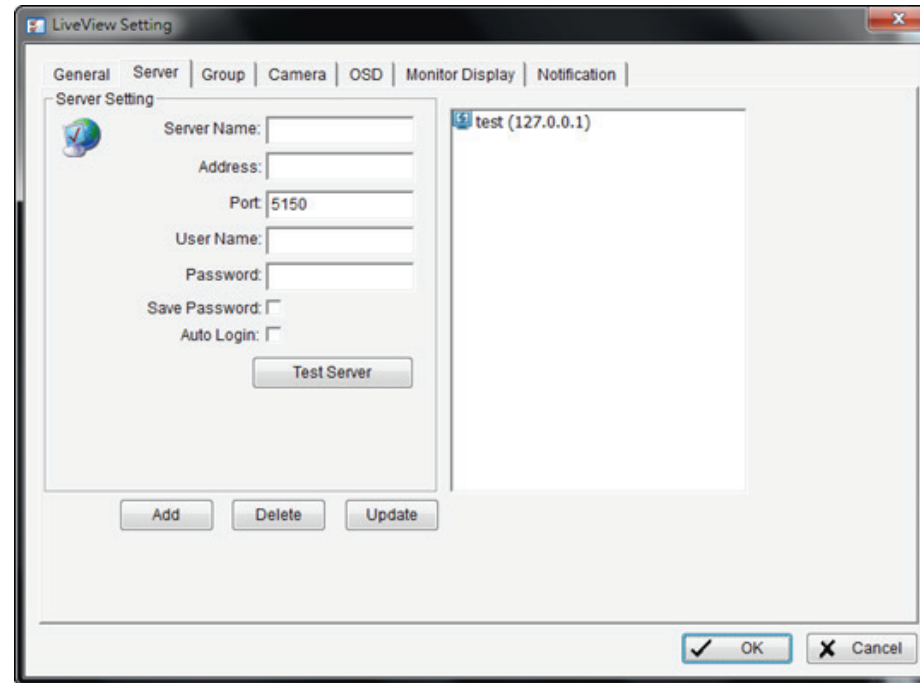

**Step 1:** Enter the Server Name as preference.

**Step 2:** Enter the IP address, Port, User Name, Password to log in the server.

**Step 3:** Enable the Save Password to login without entering the password again.

**Step 4:** Enable the Auto Login to login automatically when starting the Remote Live Viewer.

**Step 5:** Click **Test Server** to check if the server is available.

**Step 6:** Click **Add** to insert the setting to server list.

**Note:** To remove the server, select a server on the server list and then click **Delete**.

## Group Setting

Allocate different cameras into groups.

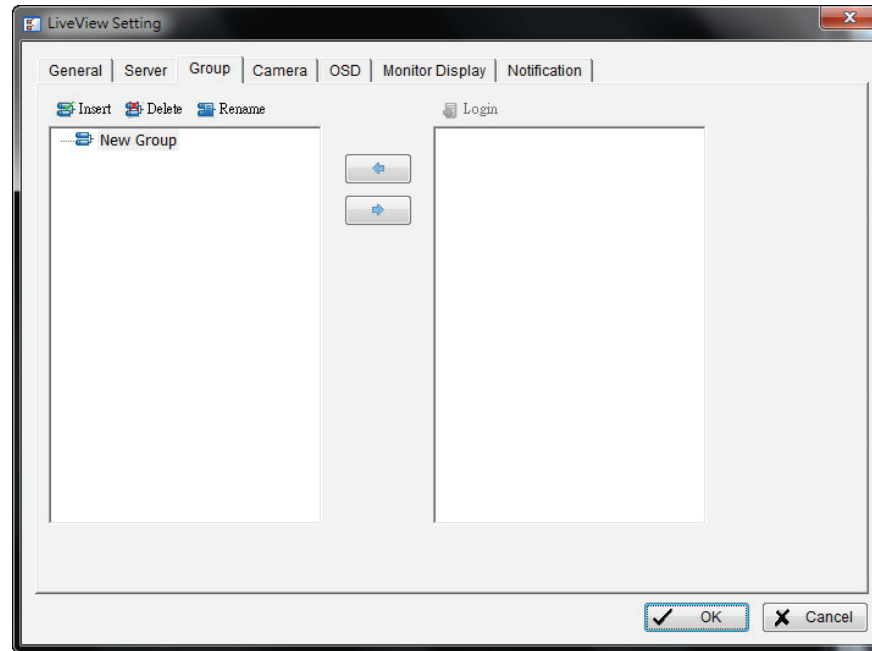

**Step 1:** Log in to all the servers that contain the camera(s) you would like to put into the group(s).

**Step 2:** Click **Insert** to create and name a new group.

**Step 3:** From the window at the right, highlight the camera that you would like to add to a group and then click on the <-- button. Repeat the process until all the cameras you want in the group are added.

**Step 4:** Click on the **Delete** button to remove a specific group or click the **Rename** button to change the name of a specific group.

**Step 5:** Click **OK** to save your group.

## Camera Setting

Select the preferred stream type of each camera as default live view profile

**Stream profile:** Select a layout type and choose which stream profile you would like to apply on this layout.

For some layout with large and small grid, you are able to assign different stream profile.

**Record 1:** The system will follow the stream profile set in **main console > Schedule > Encoding Options.**

**Record 2:** The system will follow the stream profile set in **main console > Schedule > Encoding Options.**

**Main / High / Normal / Low/ Minimum / H.264:** The system will follow the stream profile set in main console

- Setting - Camera - Stream Profile.

**Apply to All Layout:** Apply the stream profile setting of current layout to the other layouts.

**Copy to:** Select in order to copy the preferred stream profile of a channel to all of the listed channels

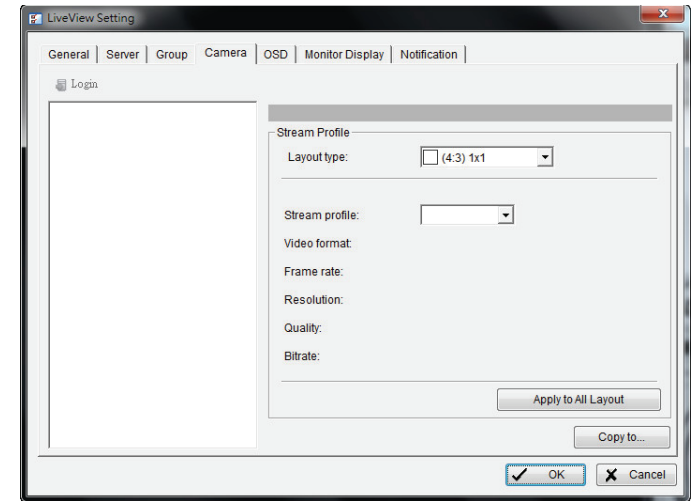

## OSD Setting

Select the font style and colors of information displayed on the video.

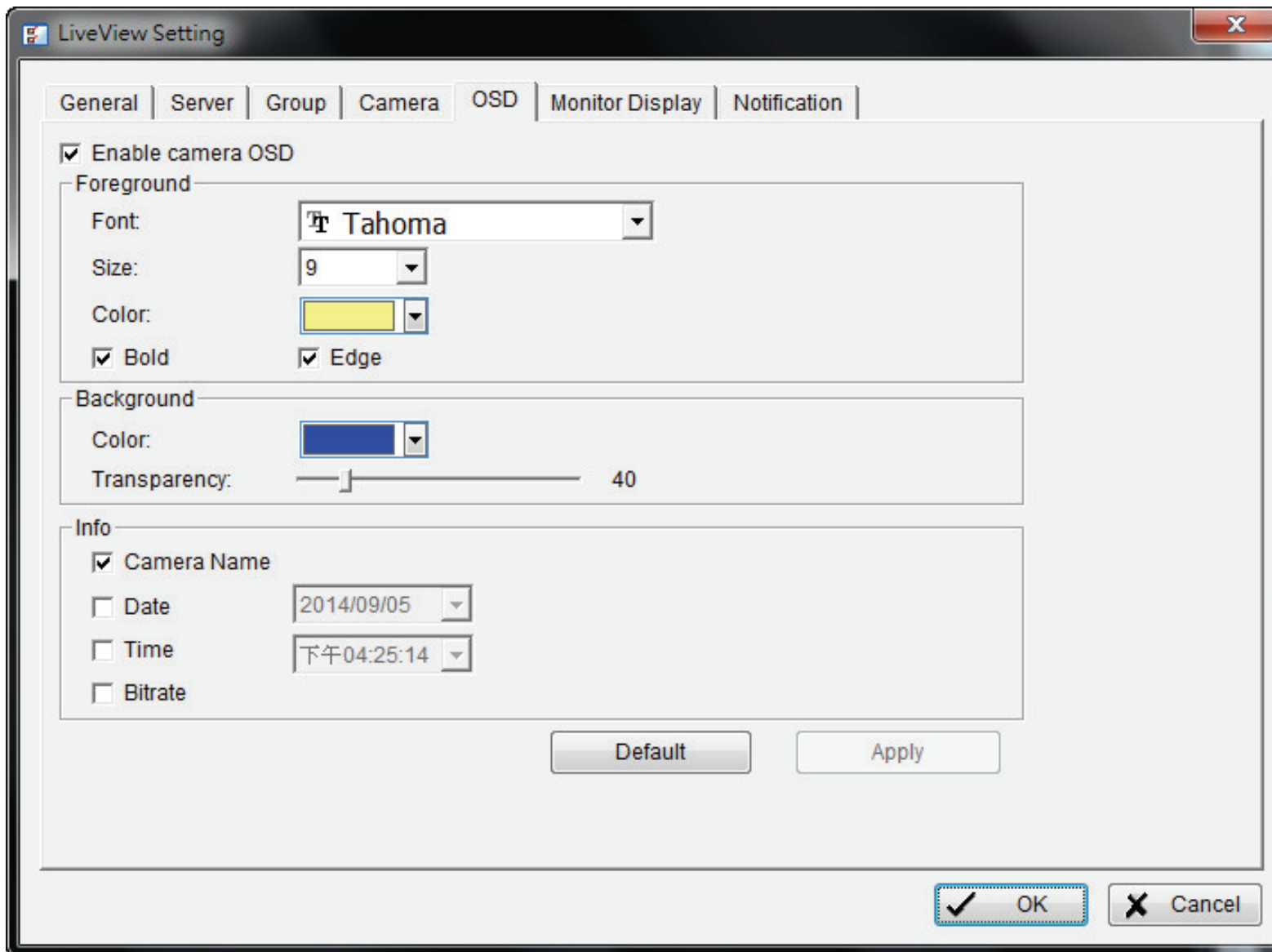

## Monitor Display Setting

Activate auto scan to rotate the channels/cameras on screen. For instance, you may select to show only 4 sub-screens on the live viewer while having 16 channels connected to the system.

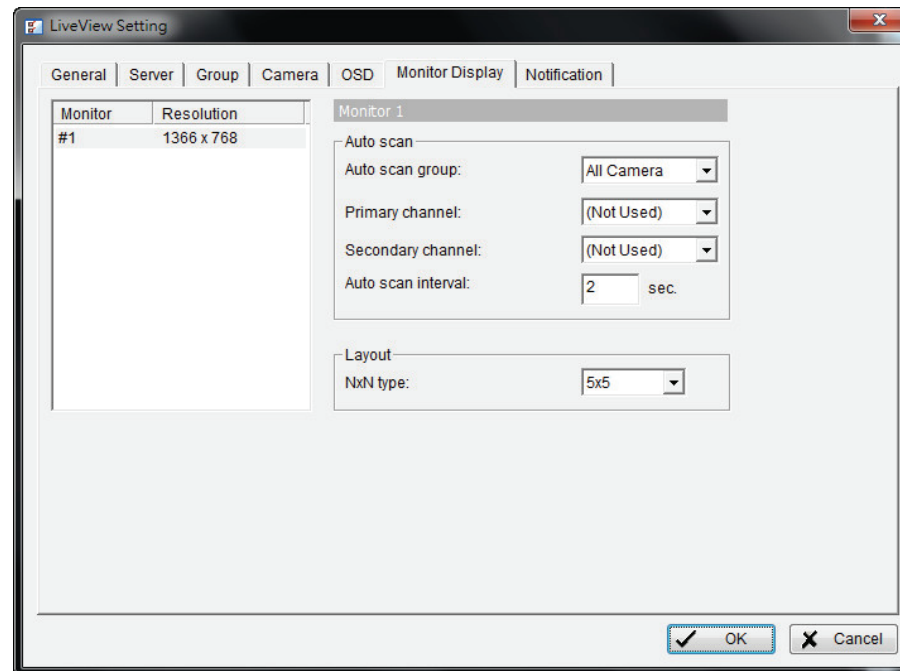

**Step 1:** Select the Monitor connected to the system.

**Step 2:** From the **Auto scan group** drop-down, select a group.

**Step 3:** Select a primary channel that will always be on the screen when activating auto scan settings.

**Step 4:** Select a channel that has secondary priority then primary channel on the screen when activating auto scan settings.

**Step 5:** From the **Layout** drop-down, select the screen division you want displayed.

## Notification Settings

### Status display

**Show recording status:** Check to show the crystal ball with recording status on monitor display.

**Show camera event:** Check to show the smart guard detected event appointed in main console on each channel.

**Note:** To execute this function, please General Setting “on screen display” as an action of Smart Guard instant response.

**Switch live view layout to 1x1:** Check to switch the display layout to 1x1 when smart guard detected event appointed in Mainconsole on each channel.

**Play sound alert:** Enable playing sound on event: Check to enable sound alerts on events.

**Sound File:** Choose a sound file to play. You may use the default file or define another.

**Life Cycle:** Choose to allow the sound alert to close when events disappear, or define a timer to close the sound alert automatically after a specific period of time.

**Note:** To execute this function, please General Setting “play sound” as an action of Smart Guard instant response.

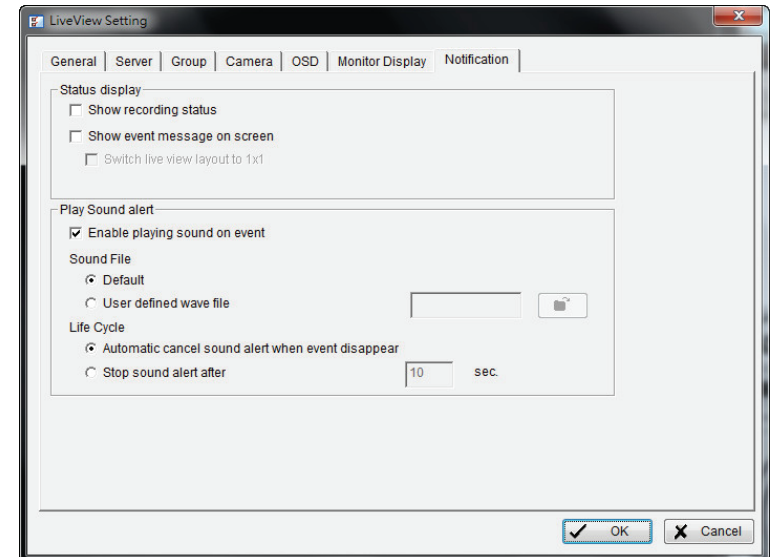

## Server/Group/Camera

Display a complete list of the server(s), group(s), and camera(s) that are added to the system.

**Server View:** Click icon to display cameras sorted by servers.

**Group View:** Click icon to display cameras sorted by group names.

Server View

Group View

## Login/Logout Server

**Option 1:** Select a server on the list and then click on the Log In icon to

access or the  Log Out icon to leave the server.

**Option 2:** On the server list, right-click to open the menu options.

## Connect/Disconnect Camera

**Option 1:** On the server/camera list, double-click on a camera to connect it.

**Option 2:** On the server/camera list, right-click on a camera to open the menu options to connect/disconnect it.

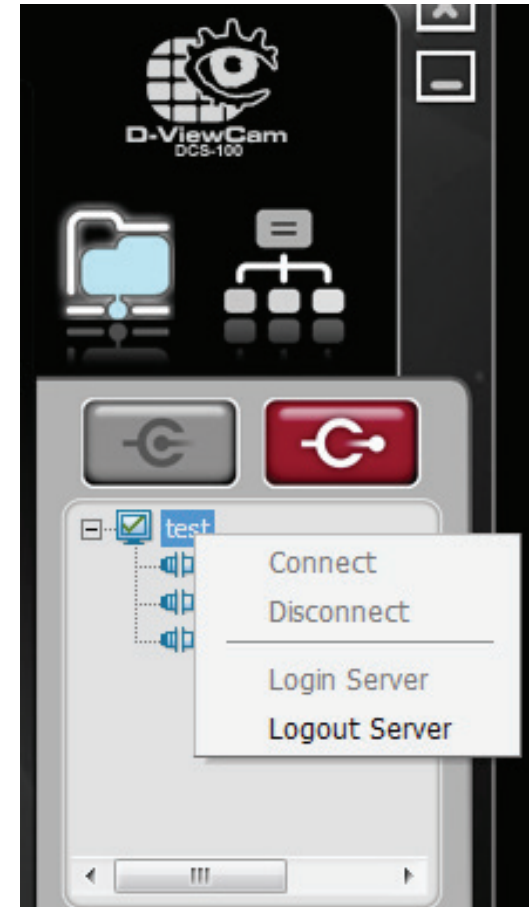

**Option 3:** Select a camera from the list and drag it to where you want the image to be displayed.

## PTZ Control

Control the movement of PTZ cameras. With cameras that support PTZ control, you can move, zoom, patrol, adjust the focus, and set preset points of the cameras.

### Add Preset Point/Go to Preset Point

Adjust the camera view and click on the **Set** icon and save the view as preset point 01. Adjust the camera view again and set up the preset point 02. Repeat the process until finish setting up all preset points. Enter any names you want instead of the preset point 01, preset point 02, preset point 03..., click on the **Go** icon to view the preset points.

**Note:** To change the speed settings of your PTZ camera, click on **Main Console > General Setting > Setting > System Setting > PTZ Config**.

### Auto Pan

Go to **Go to Preset Point** and click on **Start AutoPan** to enable auto pan. Click on **Stop AutoPan** to stop. Auto Pan enables the camera to scan an area horizontally from left to right or right to left.

### Zoom

Click on the + (Zoom Tele) and – signs (Zoom Wide) to zoom in and zoom out the view.

### Patrol

To have your PTZ camera patrol around pre-defined path of preset points, click on the **Go to Preset Point** icon in the Main Console, and select **Start Patrol** or **Stop Patrol** to start/stop the patrol.

To set up a patrol path, go to **Add Preset Point > Set Patrol** to bring up the Patrol Setup dialog. From the left window, select the camera(s) that you would like to have in the patrol group. Align the cameras in order in the right window and adjust the time. Rename the group name if you want. After completing the setup, check the Active option, and then click **OK**.

### Focus

To focus near means objects that are closer will be clearer than the objects that are further away. On contrast, to focus far means objects that are further will be clearer than the objects that are closer. Click on the **Focus** icon and select auto focus if you want the system to decide the focus point for you.

## On Screen Menu

Right-click on the camera screen and get the “On Screen Menu”, from which you can quickly adjust the setting of camera.

### Enable Talk

With cameras that support two-way audio, select **Enable Talk** to utilize the function

### Enable Audio

Select this option to enable the audio transmission along with video stream

### Enable Move

With cameras that support PT function, click the **Enable Move** function to adjust the current camera's view by clicking on the display screen. To cancel this function, right Click the screen and select **Disable Move**. With cameras that support Area Zoom function, click the **Enable Move/Area Zoom** function to adjust the current camera's view by dragging a rectangle on the display screen. To cancel this function, right Click the screen and select **Disable Move/Area Zoom**.

### Fix Aspect Ratio

For some special camera resolution, user can enable Fix Aspect Ratio to view original ratio video, or disable this option to stretch 3:4 to fit window.

### Stream Profile

Select different level Stream Profiles to downgrade video quality for bandwidth concerns.

### Snapshot

The snapshot function captures a specific video image to the clipboard or to a file you can save to your computer.

### Toggle Fullscreen

Switch to view video with full screen display. To disable the function, right-click on screen and uncheck this option or simply press **ESC** to go back to original window.

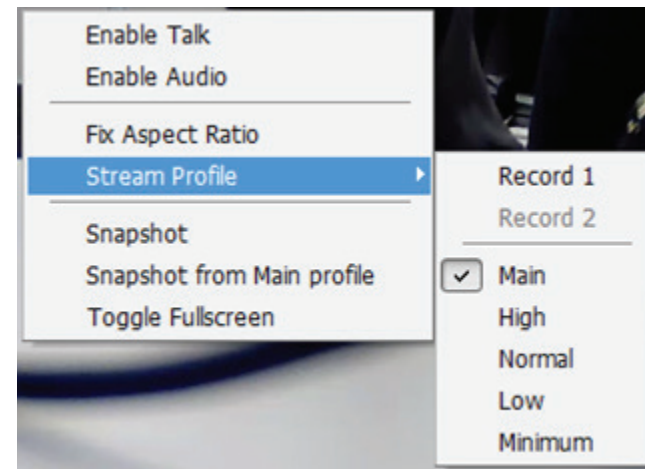

## Playback

Select to open the Playback panel and view video remotely.

### Add Remote Playback Site

Click the **Remote Sever** icon  can go to remote playback site management to add and setup the remote playback site.

**Step 1:** Enter the IP address or DNS, Port, Username, and Password.

**Step 2:** Click **Add** to add the server.

**Step 3:** Click **OK** to exit the Setting panel.

### Access Remote Playback Site

Go to Date/Time Panel and click on the  icon on the top of the display window to access the Remote Playback Site

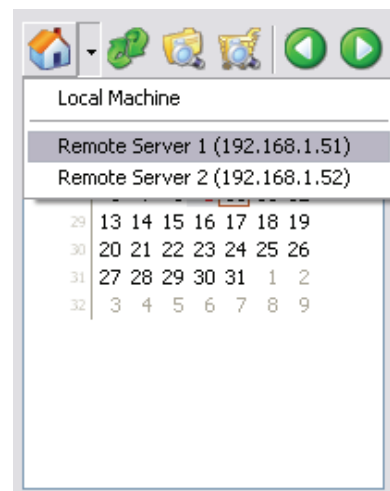
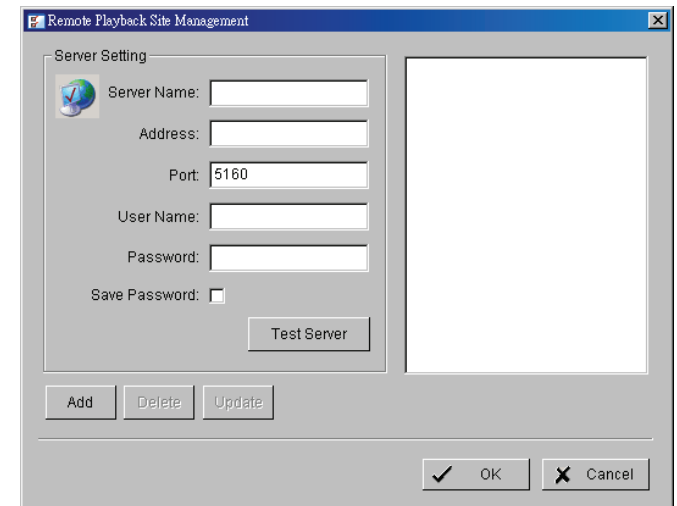

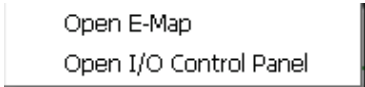

# Start Monitor

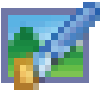

## E-Map

Select **Open E-Map** to open the E-Map window.

	Map	Select the map you want to show on E-Map Window.
	Camera	Select the camera you want to preview video and mark an indicator on E-map.
	Digital Input	Select to highlight the device with a green ring on the map and show status on the Information window. If the Digital Input is from an IP camera, the preview window will display live video from the camera.
	Digital Output	Select to highlight the device with a green ring on the map and show status on the Information window. If the Digital Output is from an IP camera, the preview window will display live video from the camera.

## I/O Control

Select to open the I/O control panel. The panel allows you to control DO devices remotely.

**Note:** Adjust the setting of I/O device in **Main Console > General Setting > Setting > System Setting > I/O Device** first, the I/O control panel will display the device status base on it.

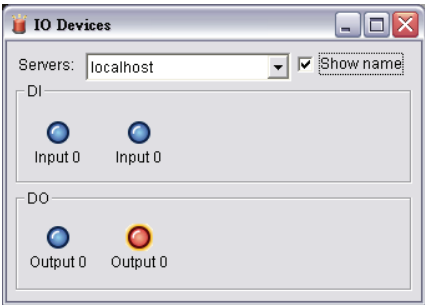

# Web View

With the Web-based Remote Live Viewer, remote users may watch one real-time video channel per server from up to 64 remote live streaming servers.

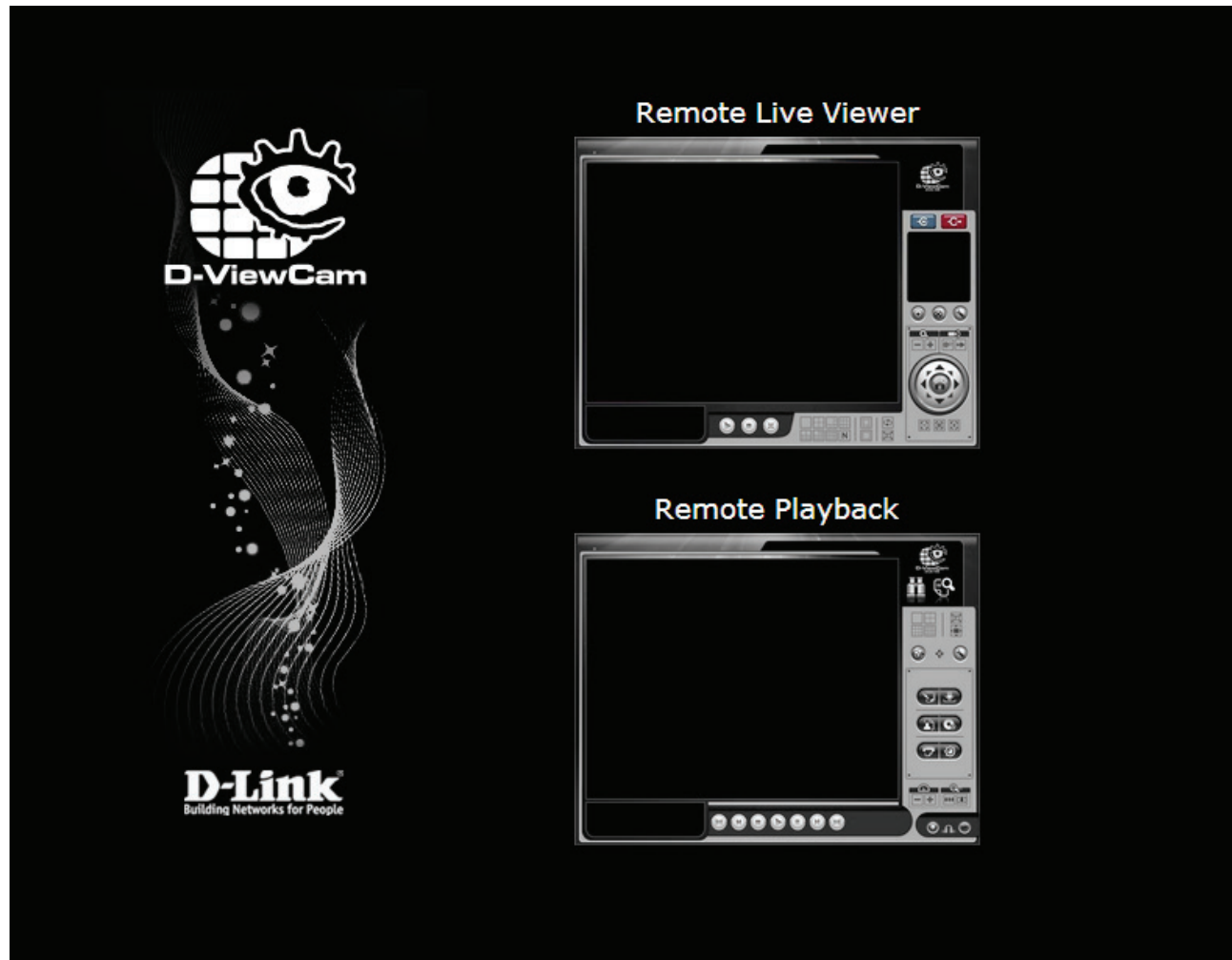

**Note:** Make sure the Live Stream Server is enabled.

## Server IP

Open Internet Explorer and enter the IP address or DDNS “name” of the server followed by the connecting port.

Example: <http://192.168.1.16:8080/>

**Note:** 192.168.1.16 is the IP address of the server.

8080 is the port specified in “Use Default Web Server” in Network Service.

## Remote Live Viewer

Click this icon to use **Remote Live Viewer**.

## Remote Playback

Click this icon to use **Remote Playback**.

# Utilities

## Verification Tool

The Verification Tool verifies whether the data created by the system be tampered with or not. It is the process by which a digital watermark (a digital signature) is added to each recorded video frame to ensure its authenticity.

The 3 types of data that is verified by the Verification Tool are:

1. File in (.dat) (.264) format will be displayed as .
2. File in (.avi) (.asf) format will be displayed as .
3. File in (.bmp) (.jpg) format will be displayed as .

**Step 1:** Go to **Start > All Programs > D-Link D-ViewCam > Verification Tool**.

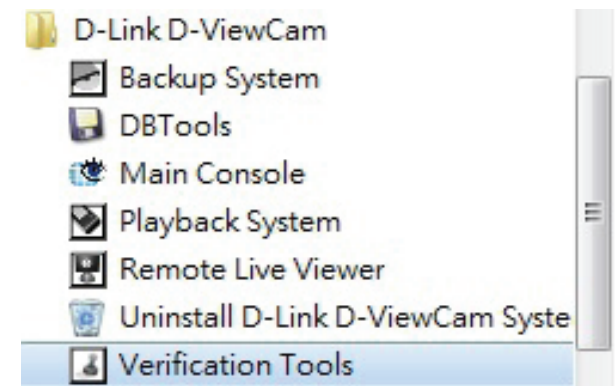

**Step 2:** Enter the Username and Password to log in.

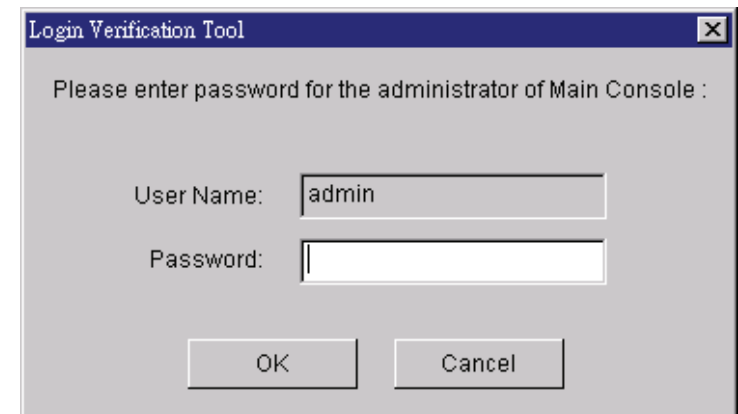

## Overview

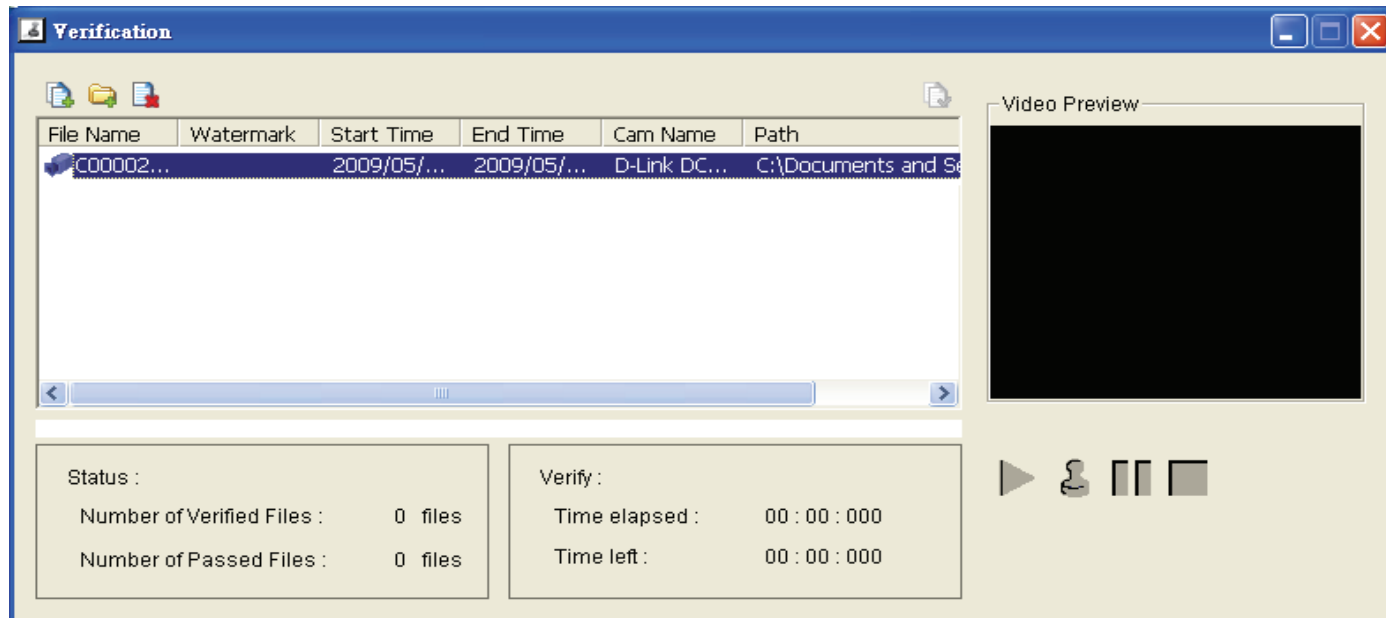

 **Add File:** Click to insert a file to the list for verification.

 **Add Folder:** Click to choose a folder with multiple files and then add it to the list for verification.

 **Remove File:** Click to remove the selected file(s) from list.

 **Select All:** Click to select all the files in the list for verification.

**Video Preview:** To preview the selected file from the verification list. Use **Play, Verify, Pause** and **Stop** for preview.

**Note:** Preview of .bmp and .jpg formats are not allowed.

## Verifying Image/Video

**Step 1:** Select a single or multiple files for verification.

**Step 2:** Click verify  to start verification.

**Step 3:** The verification results will be displayed in the **Watermark** column.

**Note:** If the file passes the verification, it will show .

**Note:** If the file was tampered with, it will show .

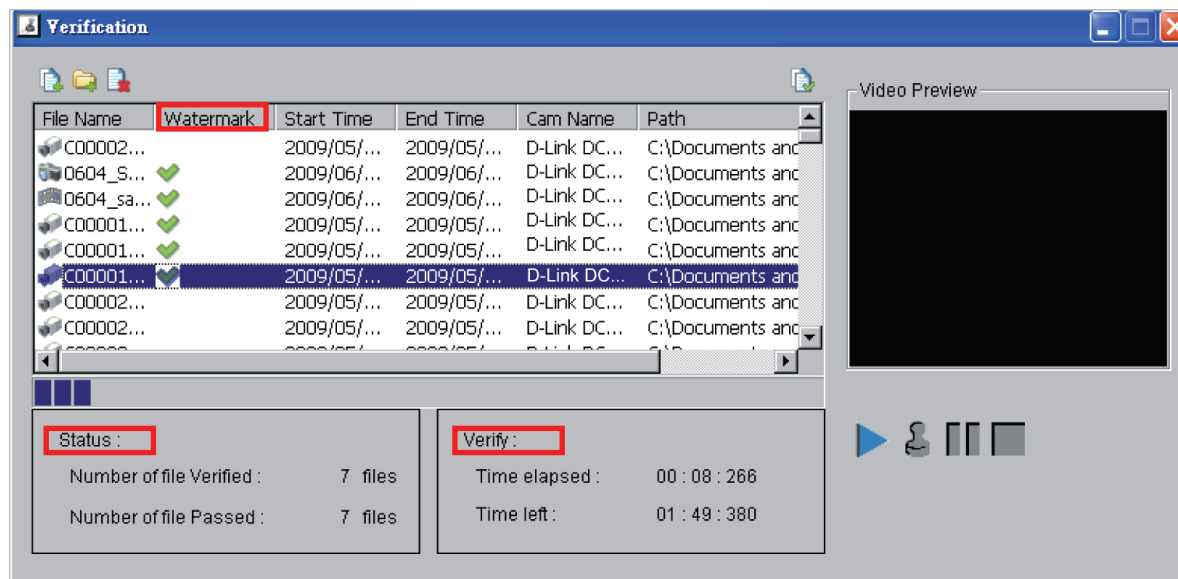

**Step 4:** The **Status** and **Verify** fields will display the information related to verification.

## DB Tools

**Step 1:** Execute DB Tools from the Start menu.

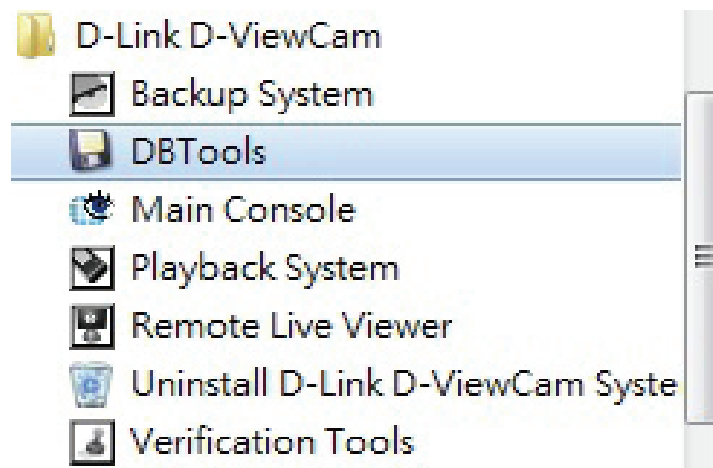

**Step 2:** Enter the administrator password and click **OK** to log in.

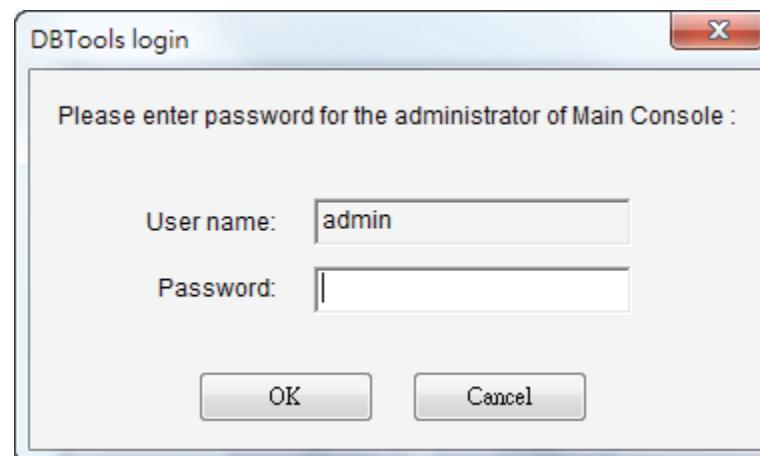

## Repair Database

This page has three repair methods: **Modify Location**, **Verify Only**, and **Repair Index and Repair Database**.

### Modify Location

Playback system can recognize all recording video in the folders which list on **Main Console > Config > Setting > General** page. For some reason, users need to use the Playback system to open recording video beyond storage location setting.

**Note:** The default storage location is in your installation directory.

**Step 1:** Select **Modify Location** from the Method drop-down menu.

**Step 2:** Click on the  button and select a new location.

To remove a database location, select it from the list and click on the  button to delete location.

**Step 3:** Click on the **Modify** button to save the location.

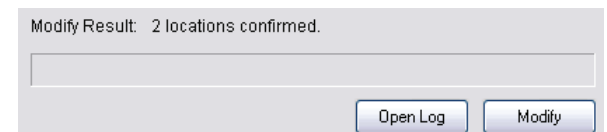
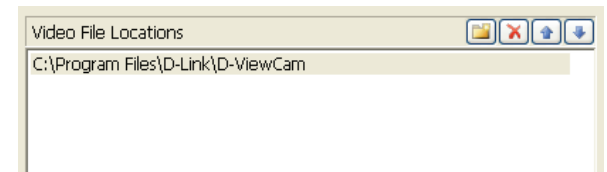
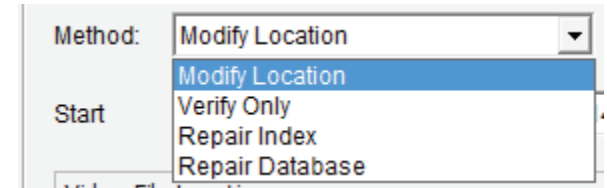

### Example of modify database

In certain cases that video data needs to be transfered from one PC to another, you will need to perform the following procedure:

1. Manually copy all recorded video data files from the default installation path or other user-defined storage path of the old PC.

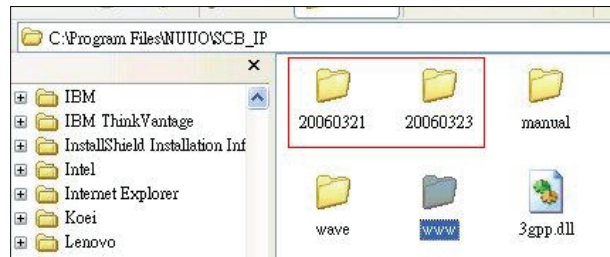

2. Manually paste all recorded video files to the default installation path or other user-defined storage path of the new PC.
3. Follow previous page to add new location on new PC.
4. Old recorded video data can be viewed by playback system on the new PC.

### For verify and repair proposes:

This tool is used to check and repair your database and recording video with below problems:

- (1) If there are records in database, but no video file, use DB Tools to delete records.
- (2) If there are video files but no record in database, use DB Tools to rearrange the database and find these records.

### Step 1: Switch to Repair Database.

**Step 2:** Check the video location windows. The system will list all video locations in table, but if there are any omit, please use  to insert. After inserting location, the system will show a file count table.

**Step 3:** Select **Verify Only** and then click **Verify**. This method will only check the files without modify. Verify result will show how many files broken or missing.

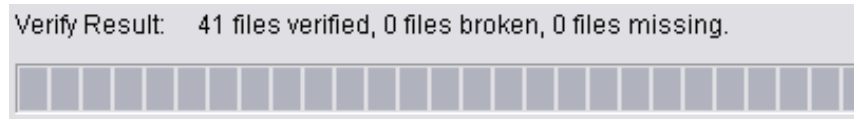

**Step 4:** Choose the method of "Repair (Complete)", and click "Repair" to repair. The Repair Result will show how many files are fixed and inserted.

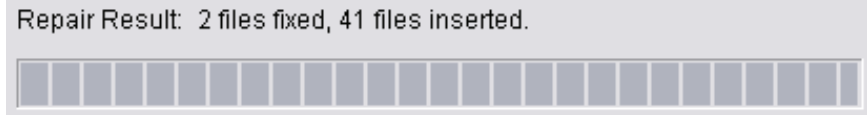

Repair Result: 2 files fixed, 41 files inserted.

A progress bar with 20 segments is shown below the text.

**Step 5:** : The repair new database will replace old ones. And the original database will change file names with extend repair date and time.

**Note:** Open Log is a tool to record repair database recodes. It will recode repair method, file operation, strat time and end time.

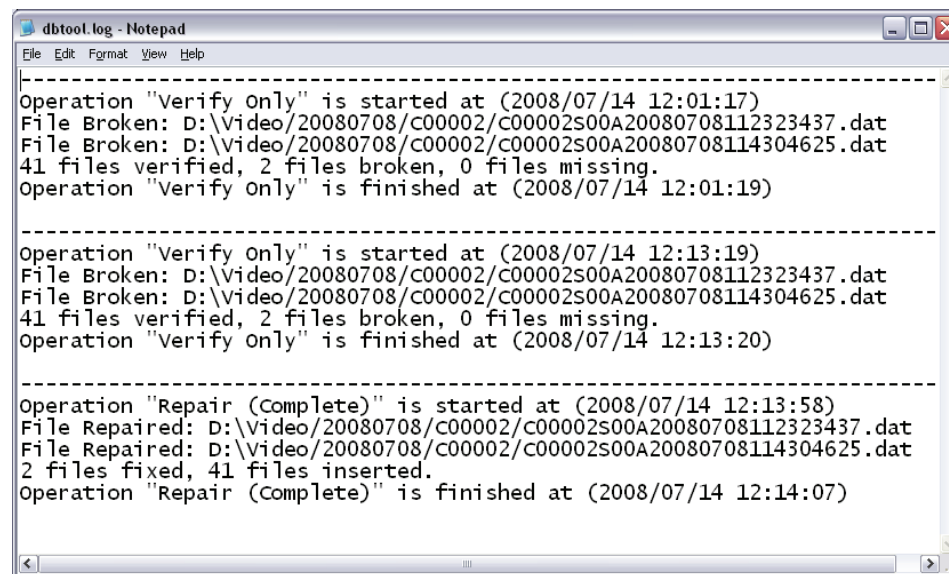

```
dbtool.log - Notepad
File Edit Format View Help
-----
Operation "Verify Only" is started at (2008/07/14 12:01:17)
File Broken: D:\video\20080708\c00002\c00002s00A20080708112323437.dat
File Broken: D:\video\20080708\c00002\c00002s00A20080708114304625.dat
41 files verified, 2 files broken, 0 files missing.
Operation "Verify Only" is finished at (2008/07/14 12:01:19)
-----
Operation "Verify Only" is started at (2008/07/14 12:13:19)
File Broken: D:\video\20080708\c00002\c00002s00A20080708112323437.dat
File Broken: D:\video\20080708\c00002\c00002s00A20080708114304625.dat
41 files verified, 2 files broken, 0 files missing.
Operation "Verify Only" is finished at (2008/07/14 12:13:20)
-----
Operation "Repair (Complete)" is started at (2008/07/14 12:13:58)
File Repaired: D:\video\20080708\c00002\c00002s00A20080708112323437.dat
File Repaired: D:\video\20080708\c00002\c00002s00A20080708114304625.dat
2 files fixed, 41 files inserted.
Operation "Repair (Complete)" is finished at (2008/07/14 12:14:07)
```

# Frequently Asked Questions

## 1. D-ViewCam software supported languages

Albania	Bulgarian	Chinese (Simplified )	Chinese (Traditional)	Croatian
Czech	Danish	Dutch	English	Farsi
Finnish	French	German	Hebrew	Hungarian
Italian	Japanese	Korean	Norwegian	Polish
Portuguese (Brazil)	Portuguese (Portugal)	Romanian	Russian	Serbian
Slovak	Slovenian	Spanish	Swedish	Thai
Turkish				

## 2. How do I set up E-Map?

Please go to **<Main Console>-<Start>** and then click on **<E-map>**

**Step 1:** Click on **<Map>**

**Step 2:** Click on **<Browser/ Edit Mode>**

**Step 3:** Click on **<Add Map>**

**Step 4:** Choose a map and then fill in the map name

Start Monitor All  
Start Recording Schedule  
Start Smart Guard System

---

Open Event Report  
**Open E-Map**  
Open I/O Control Panel

---

Lock System

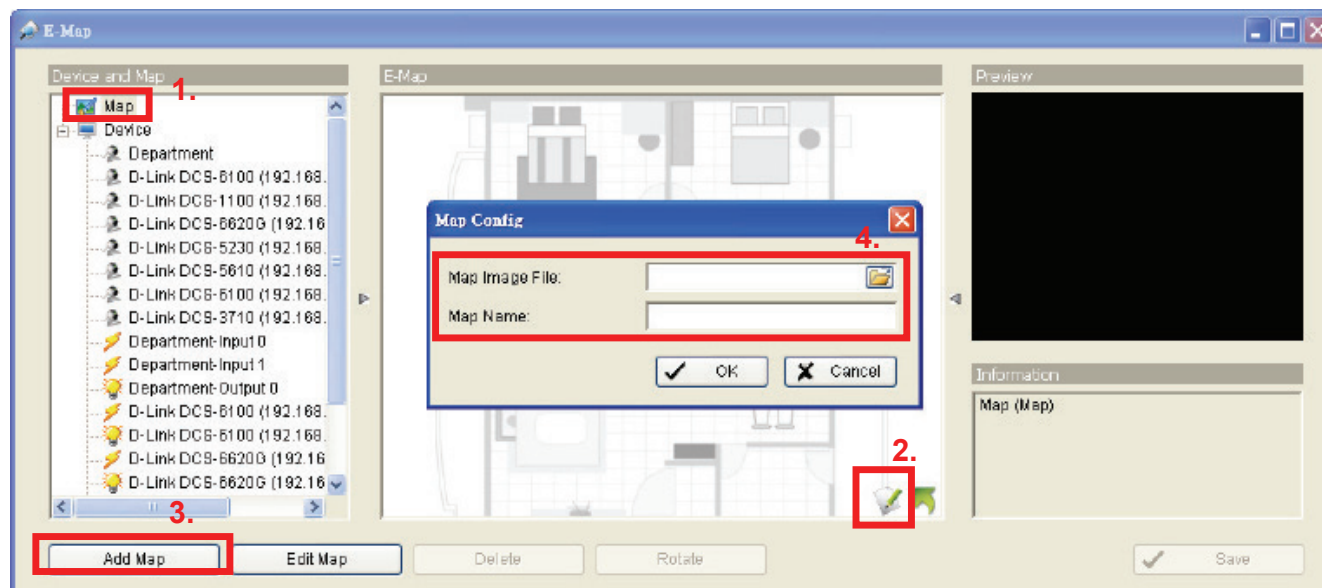

Step 5: Click on the map you set

Step 6: Draw the camera or IO device to the map

Step 7: Click on <OK> to save this setting

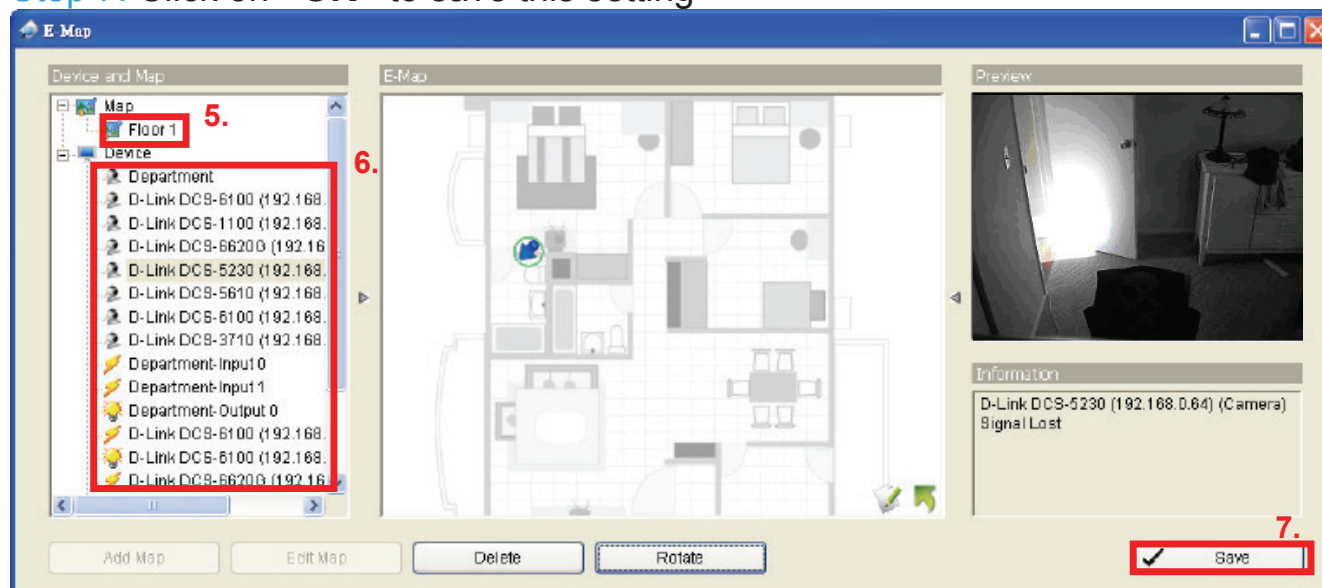

### 3. How do I back up video files?

User can backup any period of video record into VCD or other drive location, and view those video via playback.exe which will also be saved in the backup folder.

Please follow those steps to backup your video record:

**Step 1:** Go to **[General Setting]** -> **[Backup]**

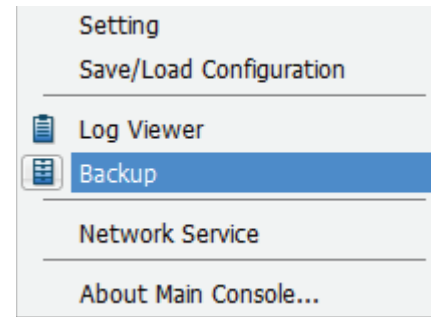

**Step 2:** Click on **[New Period]**

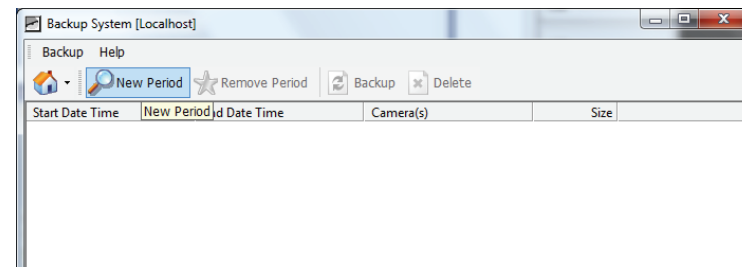

**Step 3:** Set start and end time for time period

**Step 4:** Select the cameras that will be backed up

**Step 5:** Click **[OK]** and the backup period will be set.

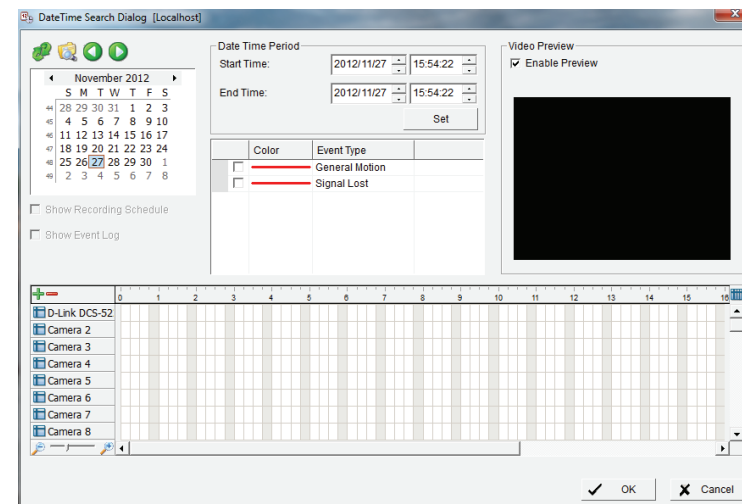

Step 6: Click **[backup]**

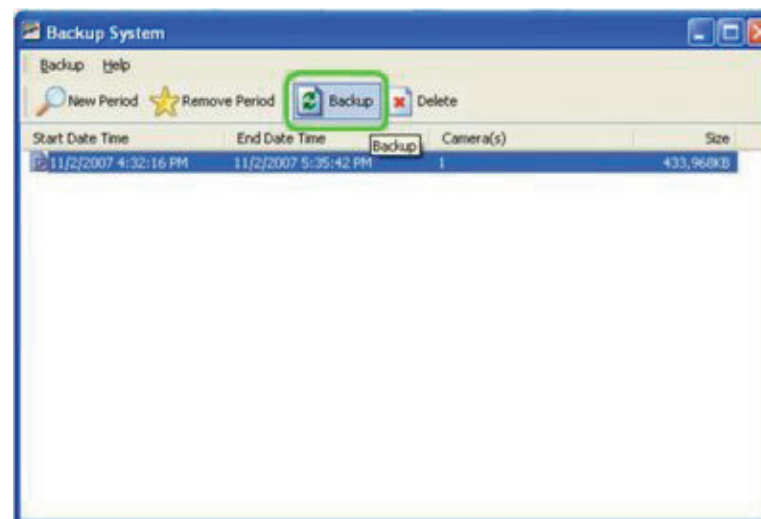

Step 7: Choose a location to backup media

Step 8: Set option to backup log files.

Step 9: Click **[OK]** to execute backup

Step 10: After backup, you can execute the playback.exe to check the backup files

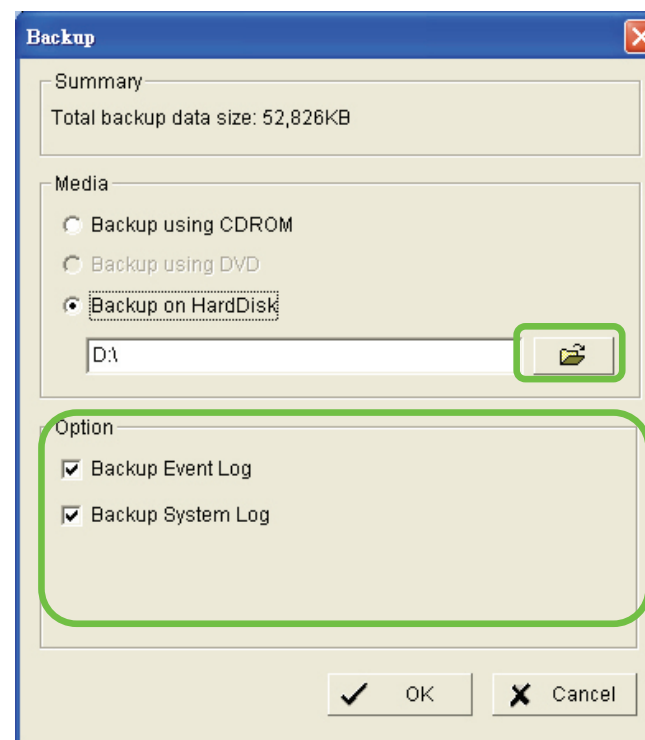

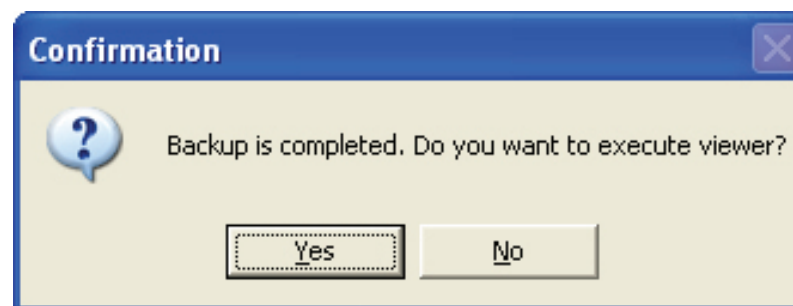
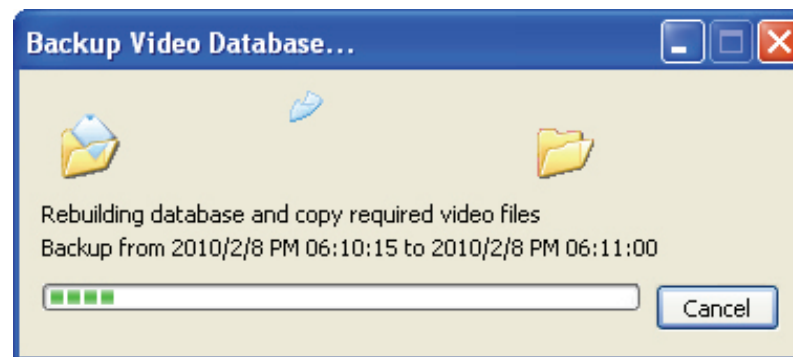

#### 4. How do I enable audio in live streaming for IP cameras?

In order to save bandwidth, the default setting for audio is disabled, user needs to enable this function manually, please follow those steps.

**Step 1:** Go to **[Config]** ---> **[Setting]** ---> **[System Setting]** ---> **[General]** and enable **[Preview Active Channel]**

**Step 2:** Default channel sets the background audio of the selected camera channel

**Step 3:** Switch Audio Channel

When choosing sub-screen 1, you will hear audio from camera 1  
 When choosing sub-screen 2, you will hear audio from camera 2  
 If you don't choose any sub-screen, you will hear the audio of the default channel.

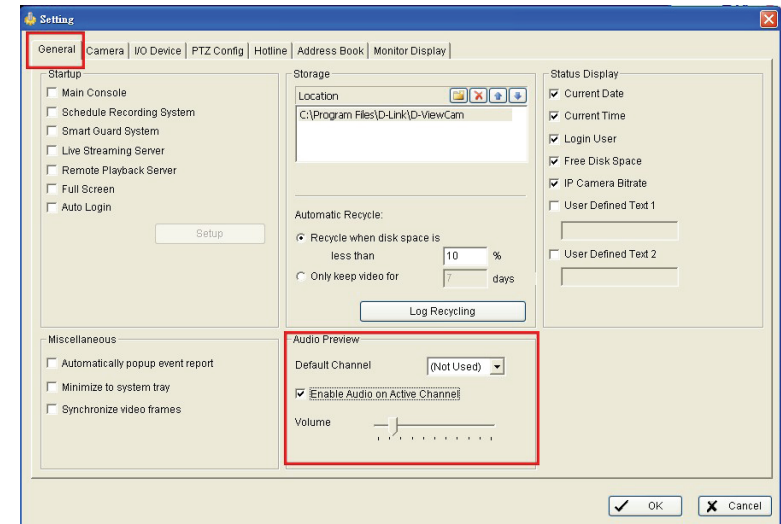

## 5. How do I record audio for IP cameras?

**Step 1:** Execute Main Console and go to

[Schedule] -> **[Configure]** -> enable **[Record Audio]** -> **[OK]**

**Step 2:** Start Recording Schedule **[Start]** -> **[Start Recording Schedule]**

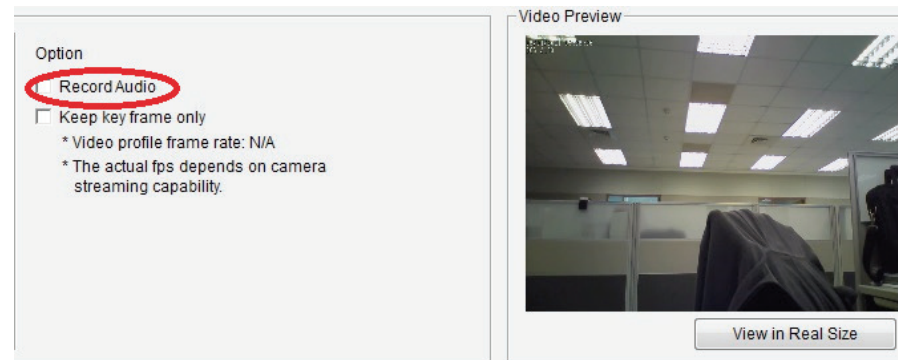

## 6. How do I change the recording frame rate and the resolution for IP cameras?

The recording frame rate and resolution are the same with live video, please follow those steps for adjustment.

**Step 1:** Open up Main Console and go to

**[General Setting]** -> **[Setting]** -> **[System Setting]** -> **[Camera]**

**Step 2:** Select the camera of which you want to change the frame rate

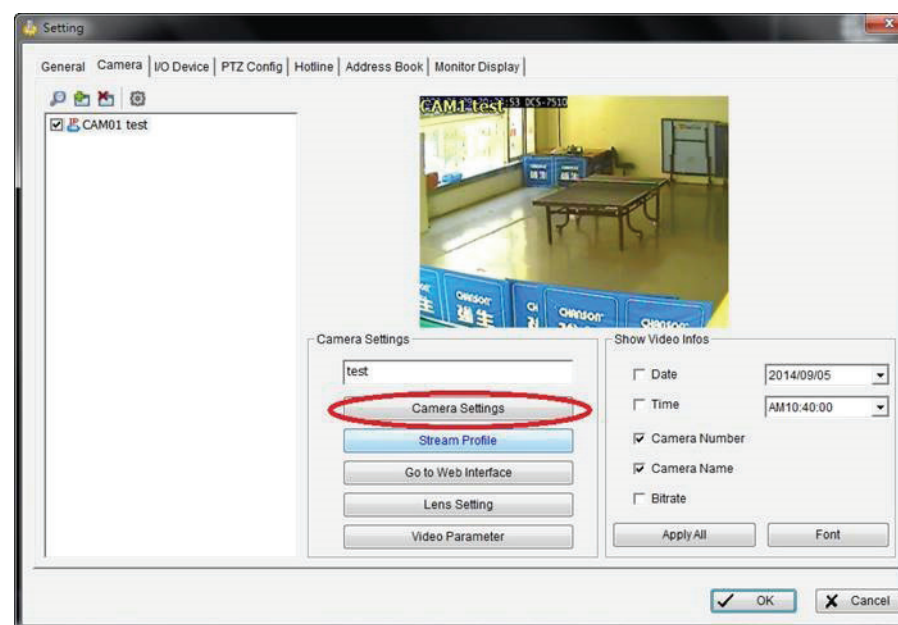

**Step 3:** Click on **[Camera settings]**. You can change the frame rate, resolution etc.

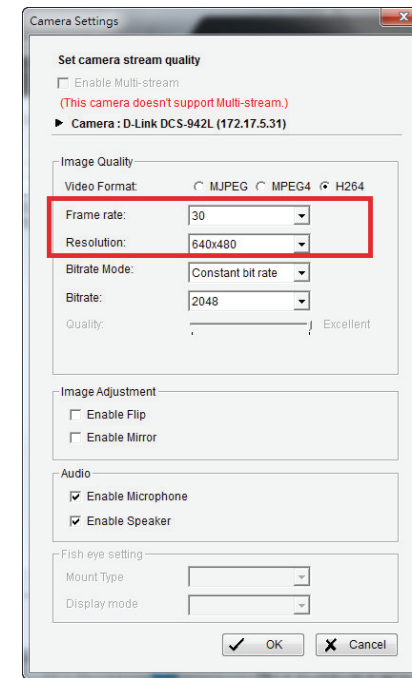

## **7. How do I set multiple storage paths for video recording?**

Our Main Console allows you to set up several hard disk drives as the storage location. When the first hard disk is almost full (the capacity is less than 800 MB on system disks or 100 MB on non-system disks), Main Console will try to find a second storage with enough capacity.

If no more capacity is available, Main Console will start recycling if auto-recycling is enabled.

If auto-recycling is not enabled, recording will stop.

Please go to **[General Setting]** -> **[Setting]** -> **[System Setting]** -> **[General]** -> **[Storage Location]** to modify your settings.

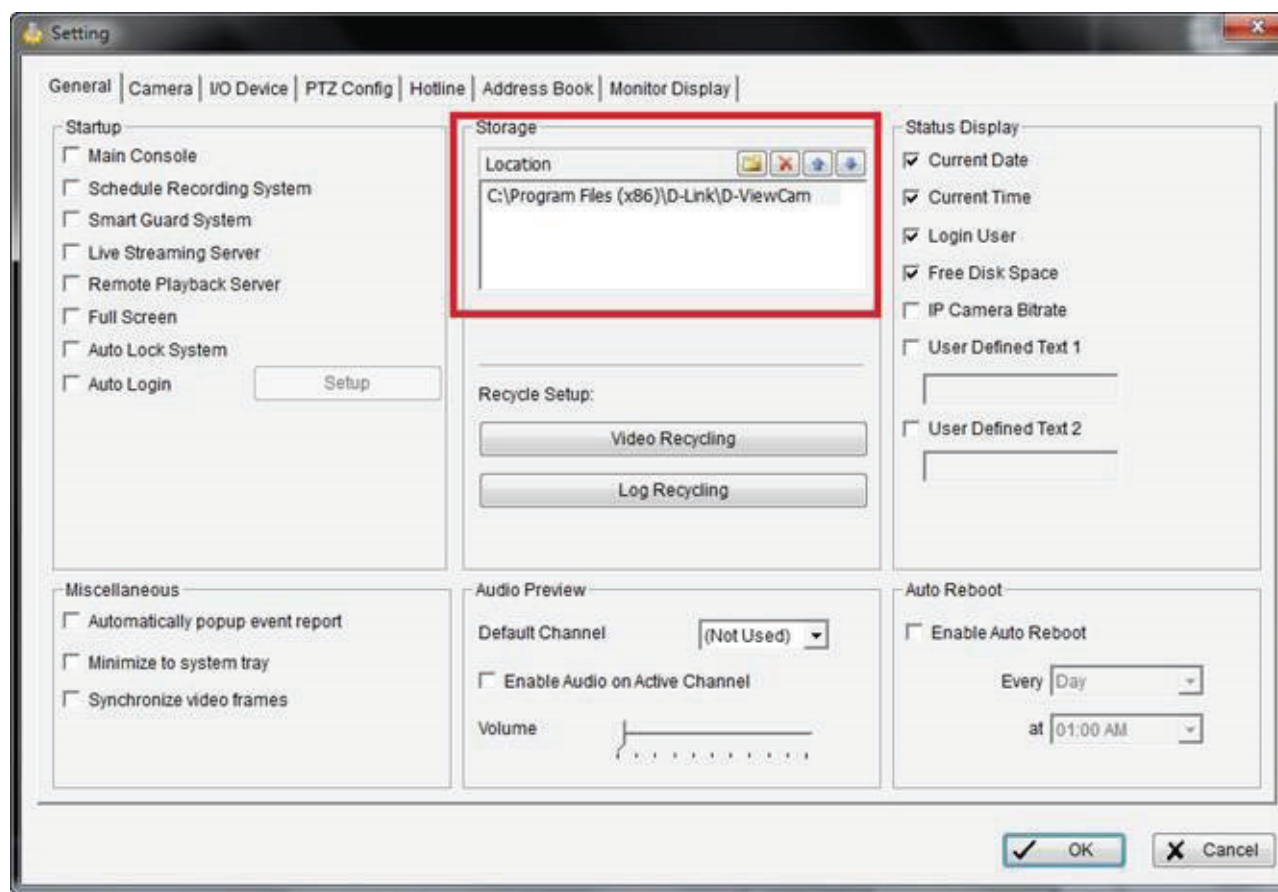

**8. Why do I get “Disk space is low and the scheduler has been shut down. Please check the storage location setting to recover”?**

The error means recycling is not working, please follow the steps to diagnose this problem.

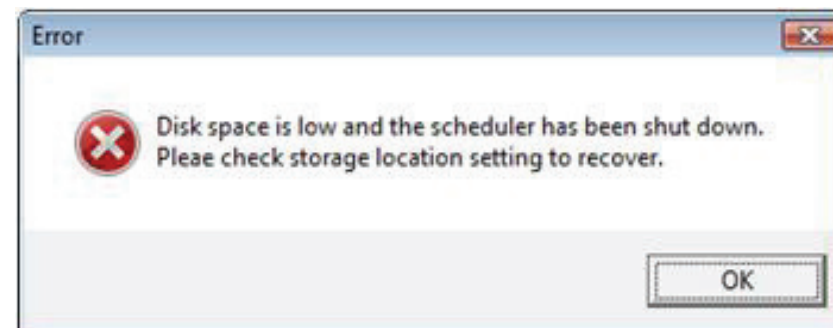

### Step 1: check the setting and configuration

Make sure the auto recycle option is enabled in Mainconsole setting.

Make sure auto login, auto startup of Mainconsole and schedule are enabled in Mainconsole setting.

Remove NOD 32 if NOD32 is installed since it will generate a great amount of log files (.tmp files) with tremendous size to occupy a lot of hard drive space and cause stop recording.

Do not adjust the system clock after recording is started.

Do not unplug removable disk when system is recording.

Check if any quota limit is set in your hard drive.

Check if the hard drive is set as “read only” or if a folder named “1” exists.

Check if the hard drive is damaged or there are bad sectors inside.

Make sure you do not use network hard drive.

### Step 2: If system stops recording which is caused by insufficient hard drive space.

Check the recording paths are the same in FileRecord.ini and Storage location.

Remove the oldest few day video folders or move them to other hard drive.

Check **dberr.log** (it can be found in D-ViewCam installation folder). If there are a lot of errors of Eventlog and Systemlog in **dberr.log**, and Eventlog.mdb and Systemlog.mdb is oversized caused by extremely frequent events or scheduler is set as record on motion while the cameras focus on a dynamic background.

The space for system hard drive must be more than 800 MB and the space of data hard drive must be more than 500 MB for Mainconsole to run recording.

If you still experience stop recording, please use DB tools to repair/rebuild database to re-associated recorded video.

### **9. Why do I get “Live streaming server can not be connected”?**

In general, this error message is caused by network problem so always check your network connection first.

If you are connecting to a remote server or device through WAN.

Please make sure the remote server or device is not behind a router's firewall or the port is forwarded properly to bypass the router's firewall.

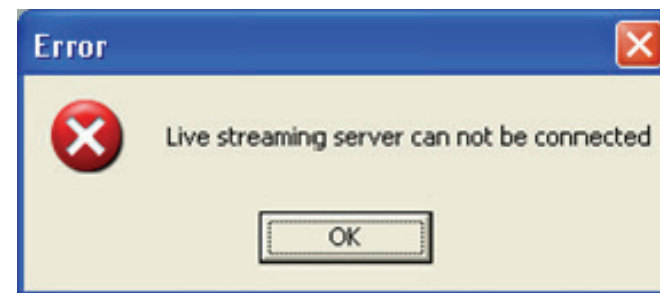

### **10. Why do I get “Missing or corrupted resource files. Please re-install the system to solve the problem”?**

This error message occurs when the software failed to execute the necessary file for the requested operation.

( 1 ) Occur when loading Mainconsole

The skin files or database may be corrupted to cause this error message.

Please uninstall the software, remove D-ViewCam folder in C:\Program Files\ and install the latest version.

( 2 ) Occur when loading ActiveX of web live viewer/ playback

Please follow below instrument for troubleshooting.

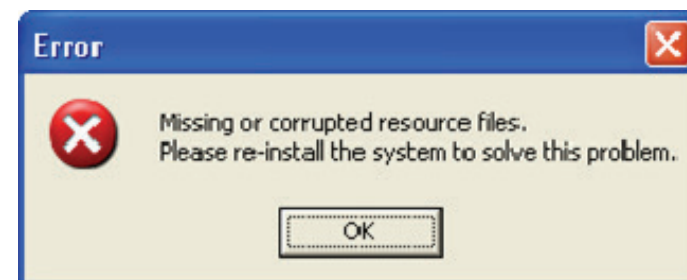

- 1.) Turn off UAC in control panel on Windows Vista.
- 2.) Enable the privilege level option in compatibility tab in Mainconsole properties.

### **11. Why do I get “The procedure entry point WMCreateWriter could not be located in the dynamic link library WMVCore.DLL.”?**

If you met the error message as follows, please upgrade your windows media player and this problem will be fixed.

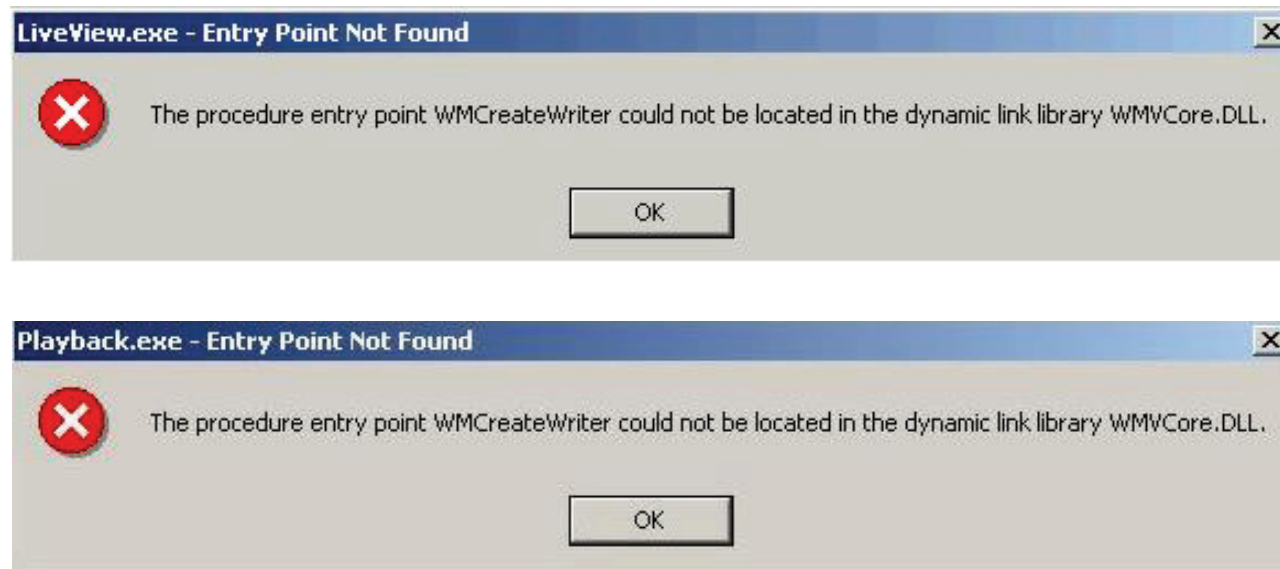

Please download the latest Windows media player here, <http://www.microsoft.com/windows/windowsmedia/default.mspx>

## 12. How do I start network services?

**Step 1:** Go to **[General Setting] -> [Network services]**, and you will see several services you can use.

**Step 2:** Please remember to click on **[Start]** of the services you want to start in Main Console.

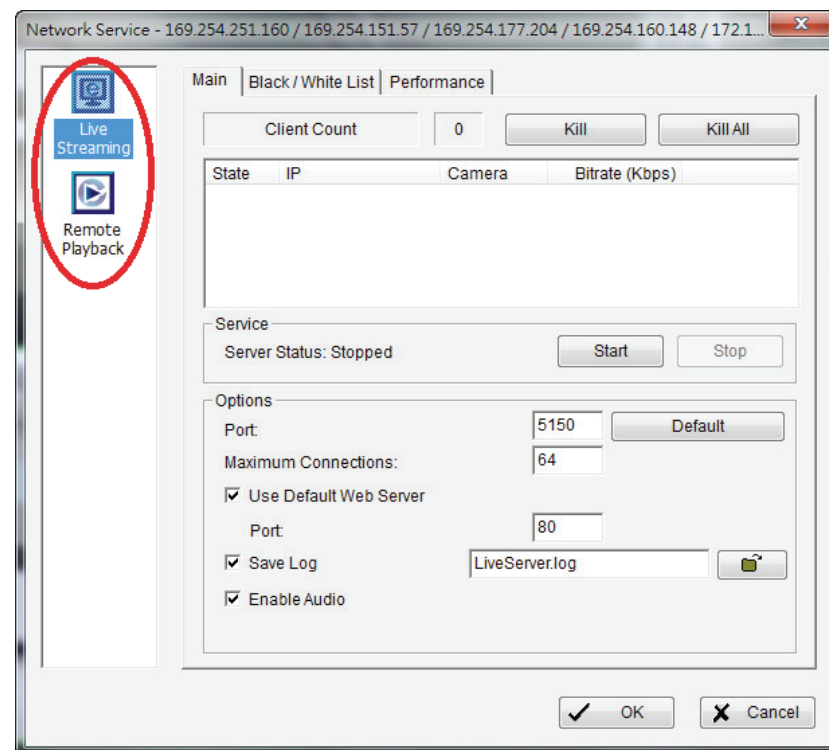

### 13. How to configurd my PC/Server to allow remote access for the viewer and playback?

In order to view remote live viewer and remote playback from the internet, there are two things you have to do.

**Step 1:** Start <Network Service> in Mainconsole

Please go to <Main Console> - <Config> - <Network Service> and then start this service.

Our default port number for live streaming is 5150.

Our default port number for remote playback is 5160.

The default port for web browser is 80.

If you need to change it to another one, please don't forget to set it to port forwarding on your router.

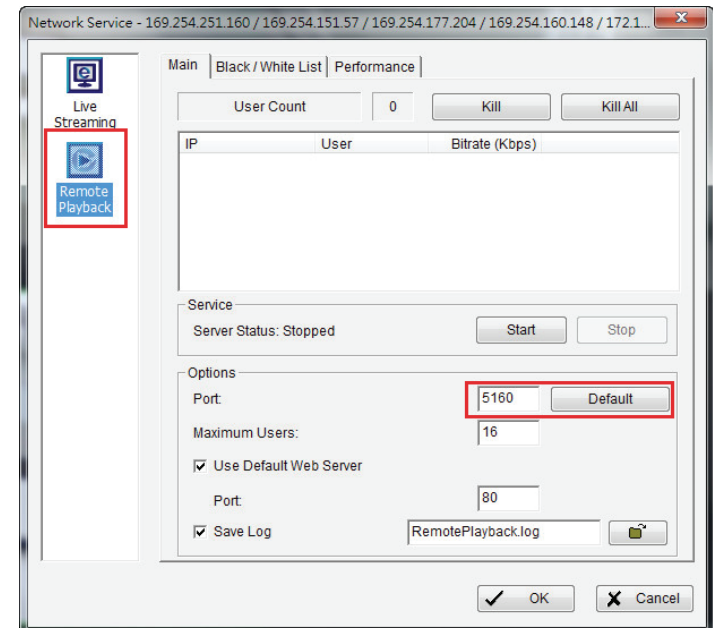
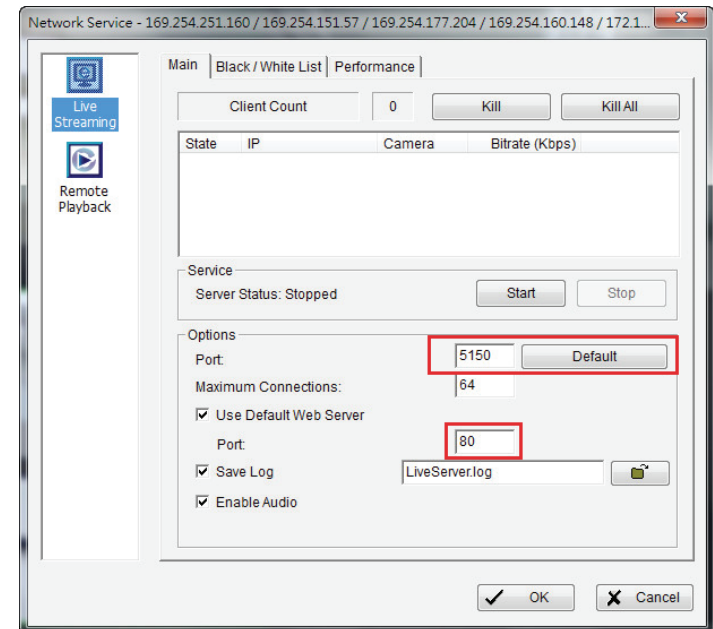

Please notice that if you met the following error message, it means your port 80 was occupied by the other device, therefore, you have to change it to another port number.

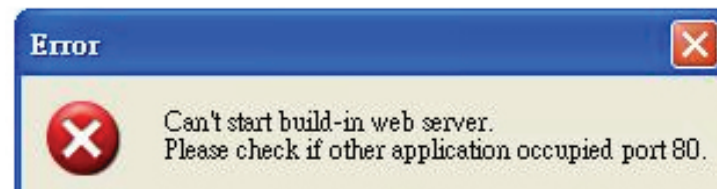

### Step 2: Enable port forwarding in your router

After that, what we have to do is to find the public IP address of your router and set port forwarding on the router to NVR LAN IP.

- You can see the public IP address of your router in its configuration menu.
- You can also configure NAT (or port forwarding) port 80, 5150 and 5160 to your NVR's LAN IP (e.g. 192.168.3.30) in the router.
- Port forwarding looks something like this in your router:  
You have to forward 3 ports, one for 80, one for 5150 and one for 5160.  
All 3 ports should point to e.g. 192.168.3.30

After you have successfully forward the 3 ports in your router, you will be able to access remote live viewer and remote playback from the internet.

### **14. Why can't I see live view and video playback on Internet Explorer after upgrading to the latest version?**

It is often caused by the old temporary IE components in Windows. Please remove the old IE components and reinstall ActiveX to solve the problem.

**Step 1:** Closed IE and all of its related applications first. Otherwise some files may be locked during removal. If your OS is Vista, please run "Command prompt" as administrator first or you will not able to remove the components.

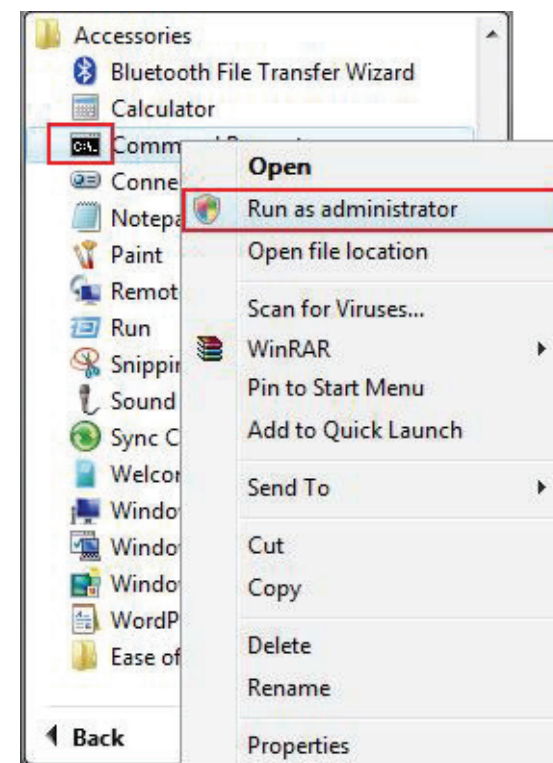

**Step 2:** Go to [Start]->[Run]->key in: cmd and press [OK]

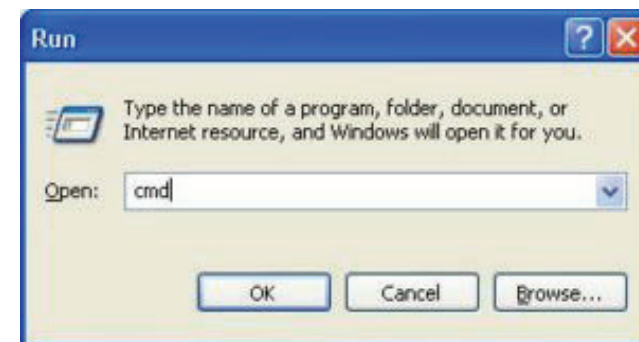

**Step 3:** Key in: cd C:\WINDOWS\Downloaded Program Files

**Step 4:** Key in: dir to list all objects on this folder

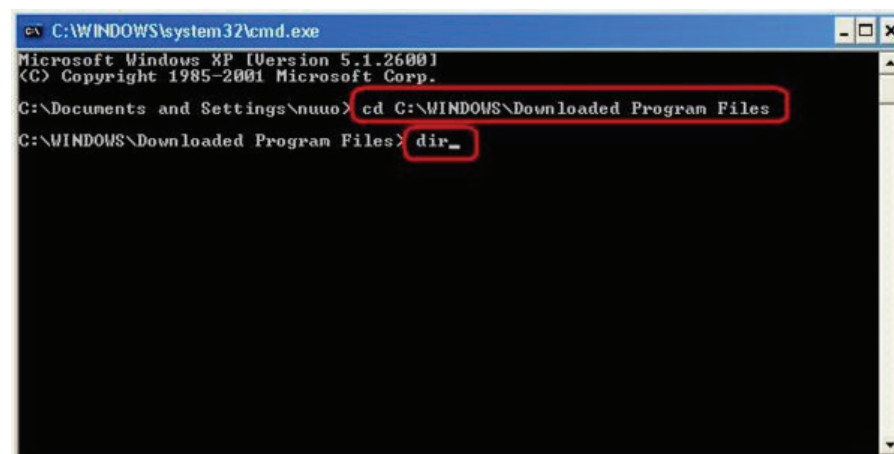

**Step 5:** Key in: del /s .

Don't forget the Period (.) after /s

**Step 6:** Keep pressing Y when prompted to delete all the files in the folder

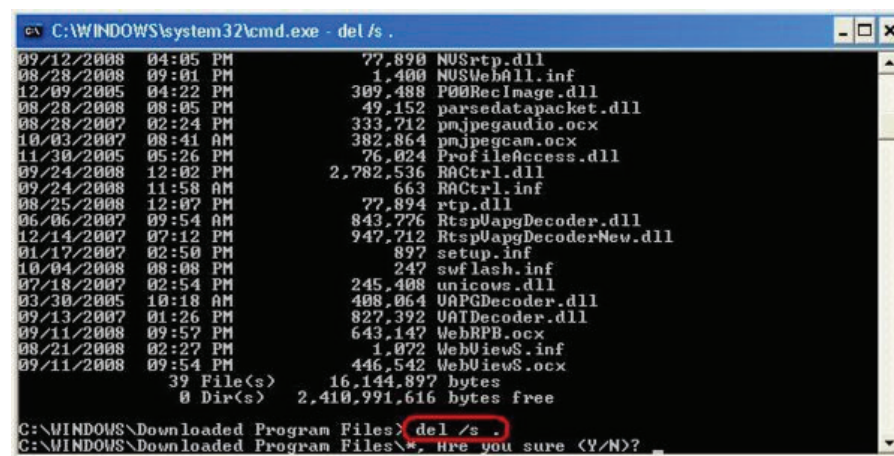

**Step 7:** Key in: `rmdir /s .`

Don't forget the Period (.) after `/s`

**Step 8:** Keep pressing Y when prompted to clear up the remaining files in the folder

**Step 9:** Key in: `dir` and press [Enter] to check if the folder is empty.

**Step 10:** Complete. You can now reinstall your ActiveX with web remote client.

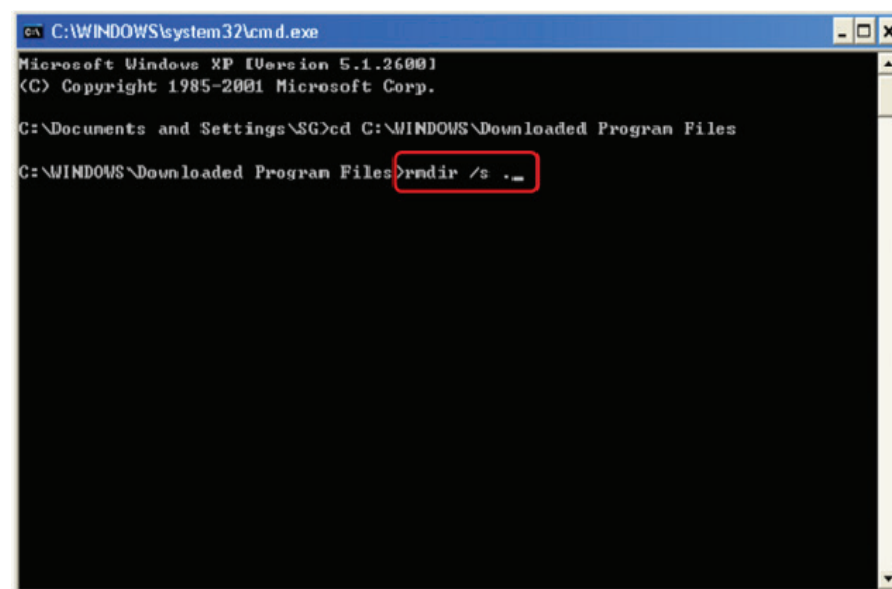

## **15. What ports for network service are used by default?**

The default ports can be changed however you like, but we strongly recommend you avoid using ports below 1024 because they are often used by other system services.

Service	Port	Purpose
Live Streaming	5150	Communication between desktop remote live viewer and Main Console
Default web Server	80	Access protocol of web based remote client
Remote Playback	5160	Communication between desktop remote playback and Main Console

## **16. Can I hear the audio at D-ViewCam remote live viewer application and Internet Explorer browser?**

Yes, please right click on the screen and check **<Enable Audio>**.

Please do not forget to enable audio at Main Console first.

If you are using IP cameras, please go to **<Main Console> - <General Setting> - <Setting> - <System Setting> - <Camera> - <Camera Settings>**

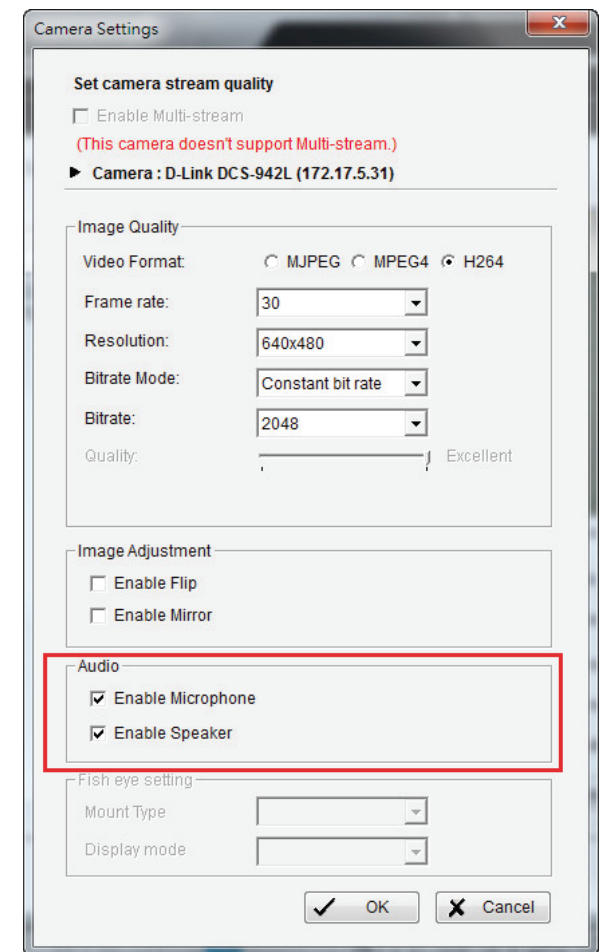

And also go to <Main Console> - <General Setting> - <Setting> - <System Setting> - <General> - <Audio Preview>

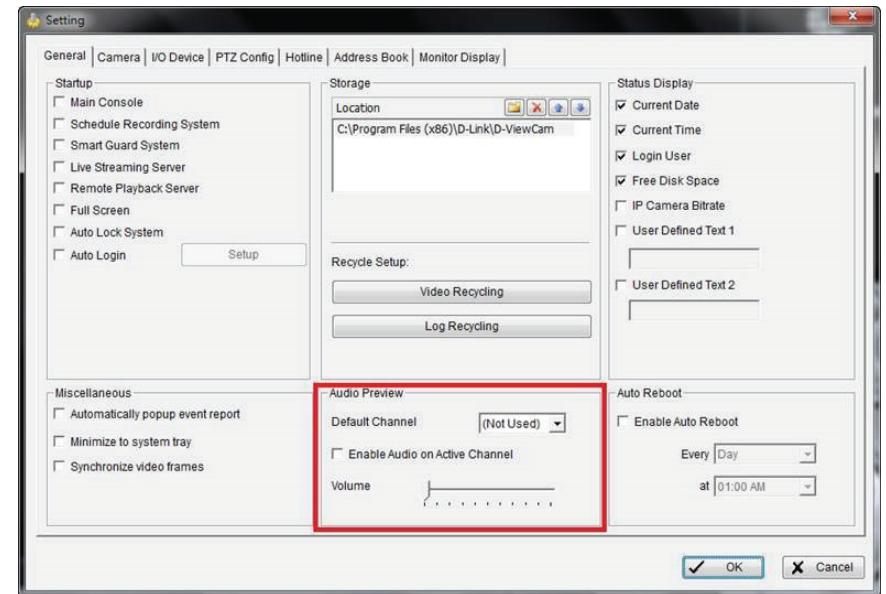

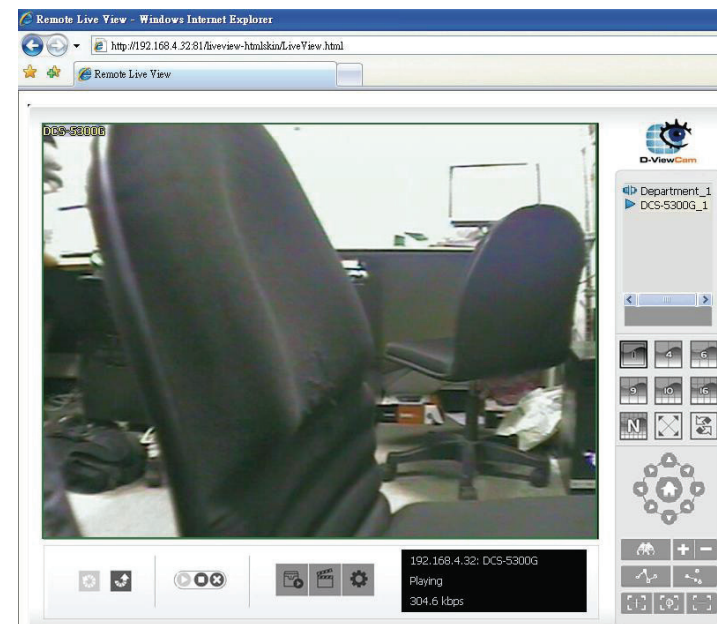

## 17. Why my IE8 doesn't work well with D-ViewCam software ?

In order to install ActiveX under IE 8 environment, we need to setup following settings.

Generally, there are two settings to make it work.

First of all, please make sure 'vcredist\_x86.exe' has already been installed.

**Step 1:** Add the Server IP into Trusted Web Site.

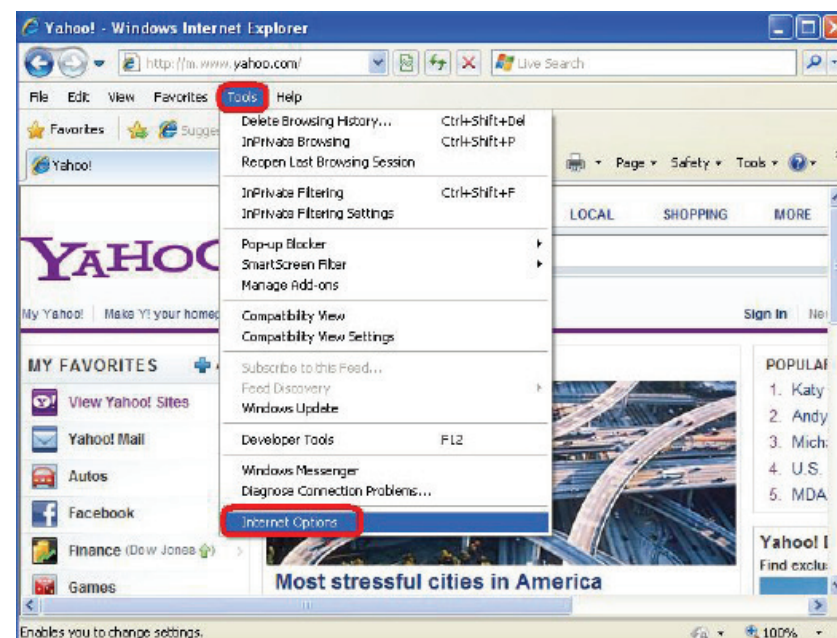

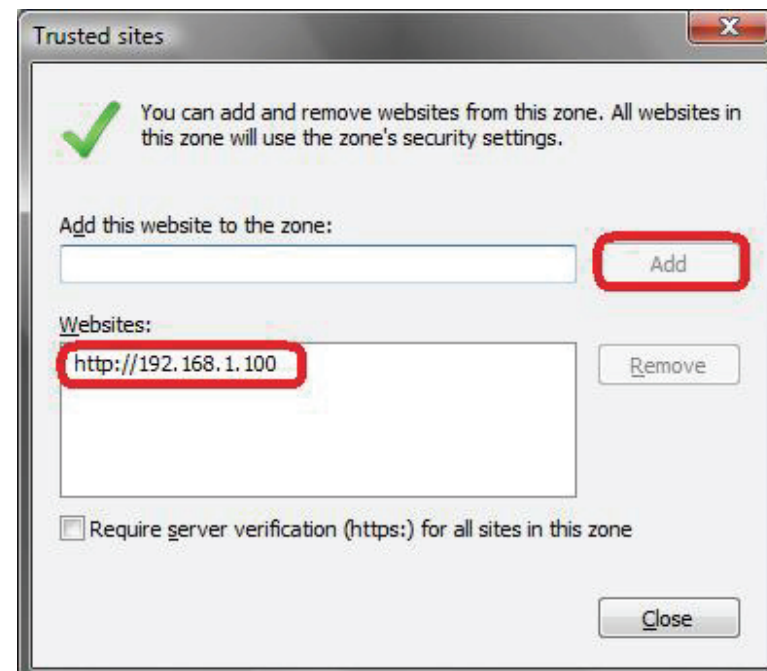
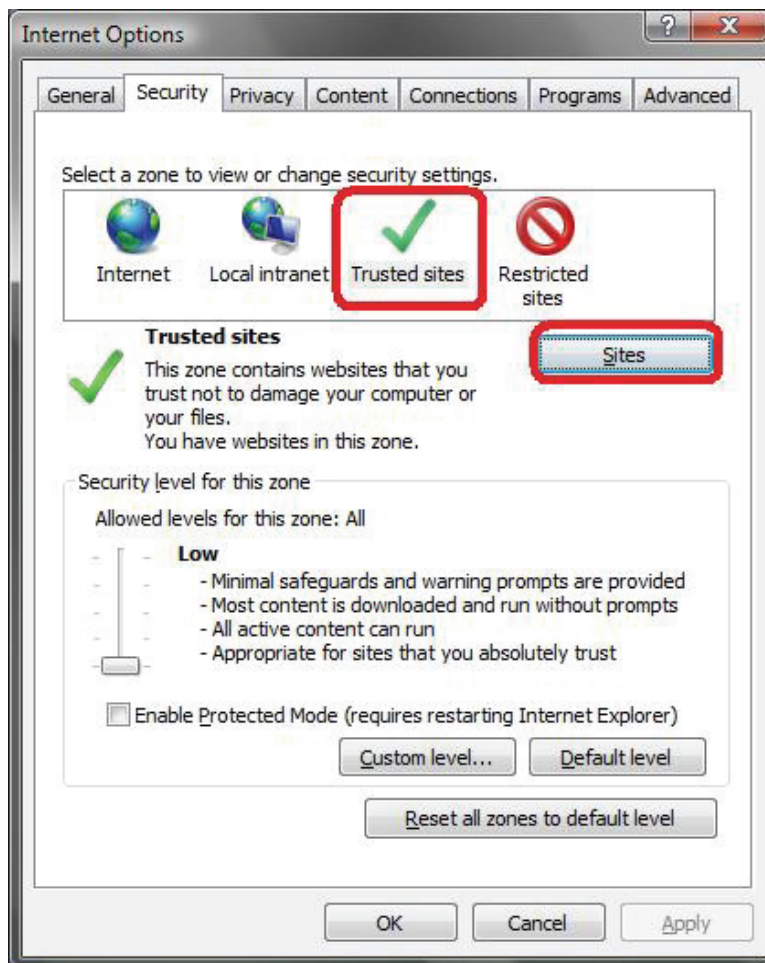

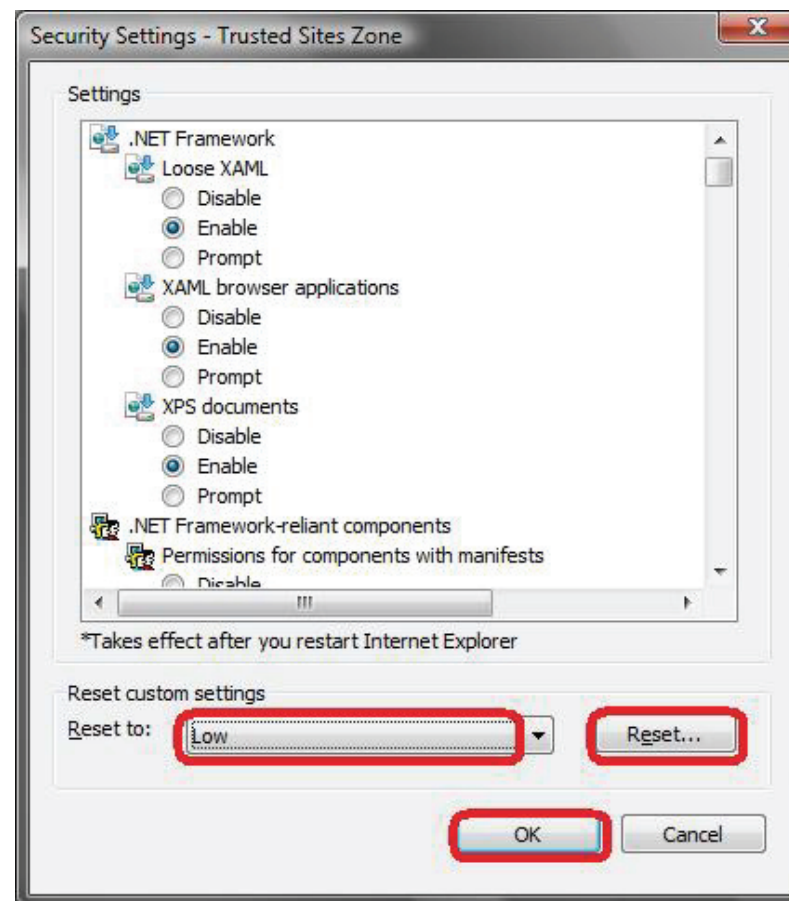
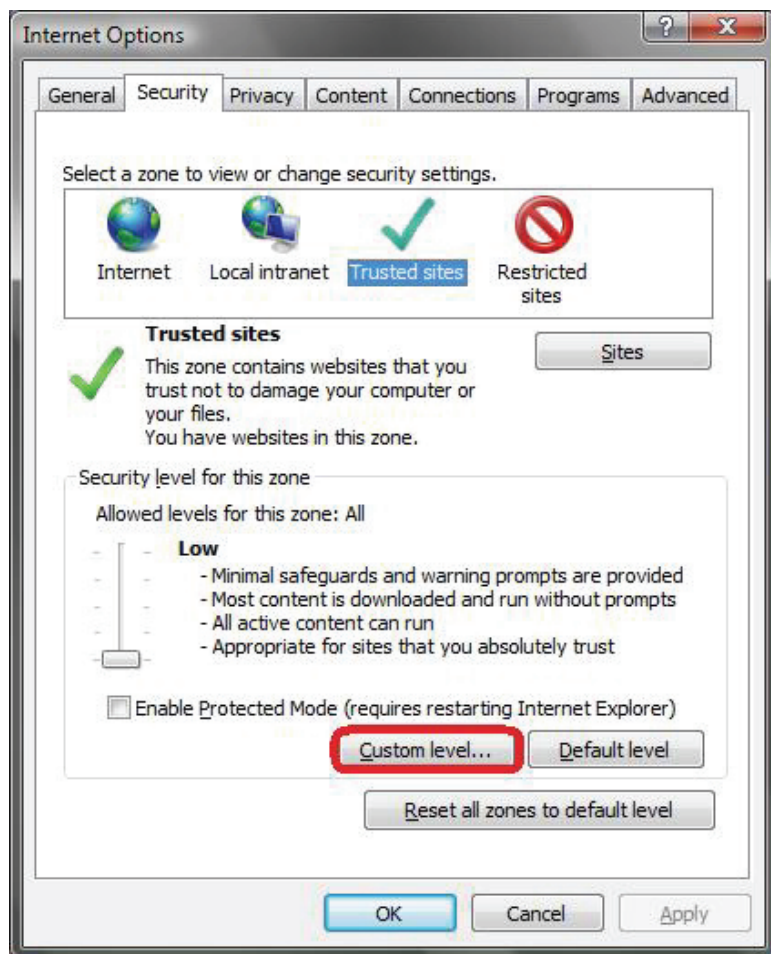

## Step 2: Add the Server IP Compatibility View Setting

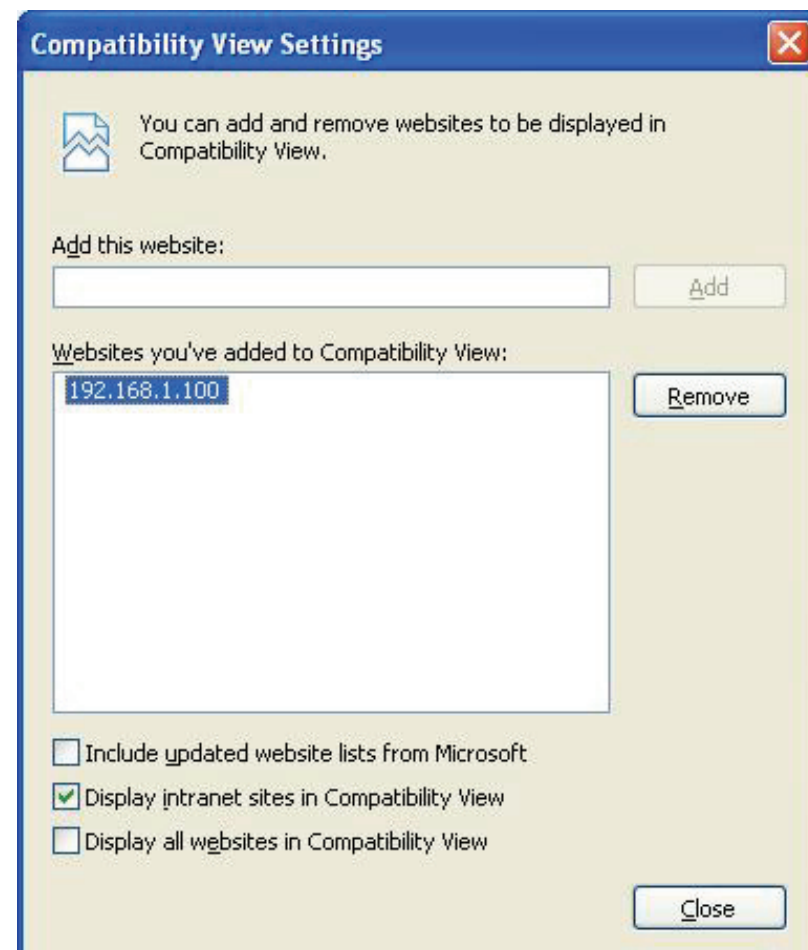
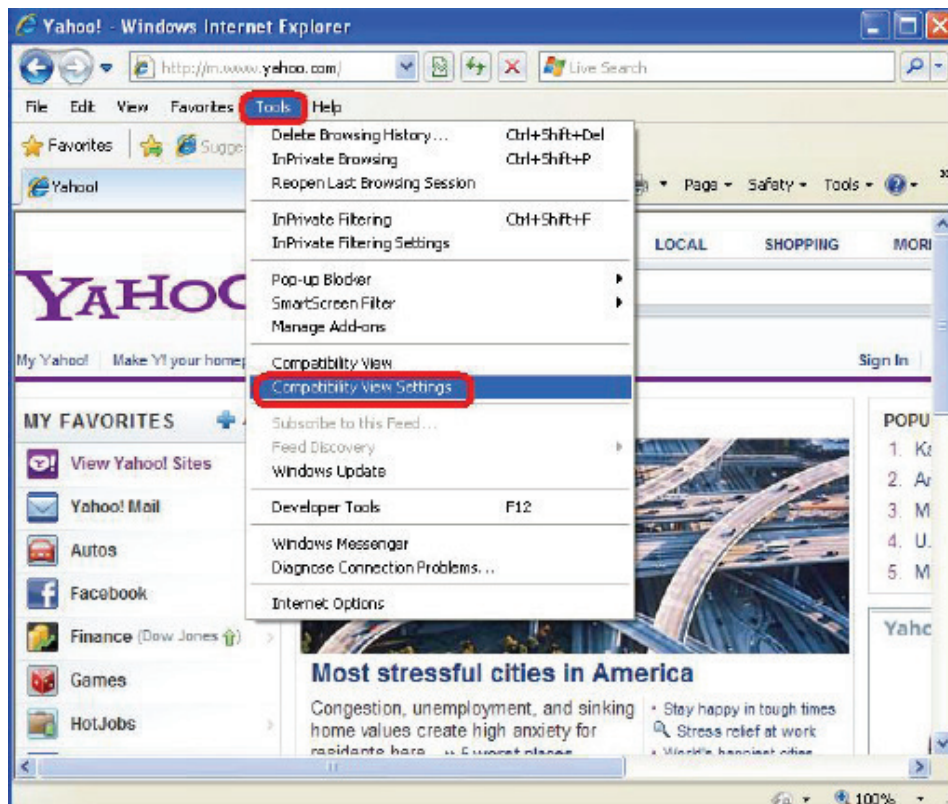

Open Microsoft's Internet Explorer browser and input the D-ViewCam server's IP address with port number (e.g. <http://127.0.0.1:80>) to connect to D-ViewCam server.

Enjoy 3.2 web live viewer with Internet Explorer 8.

**Step 3:** (Optional) If the instructions above doesn't work, please try the following method.

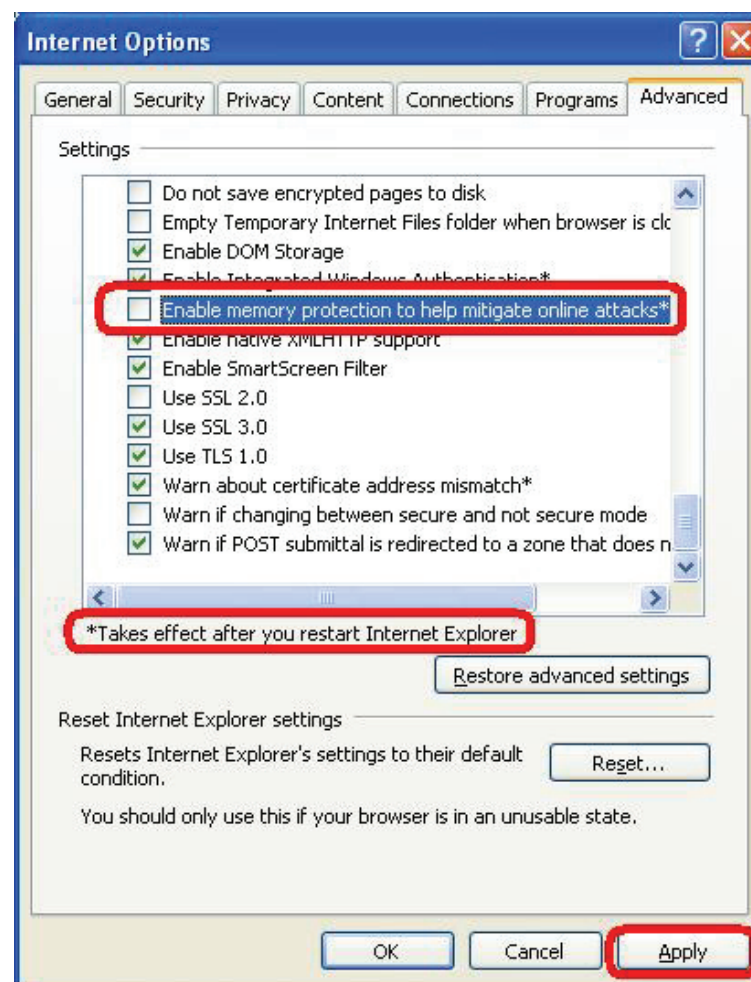
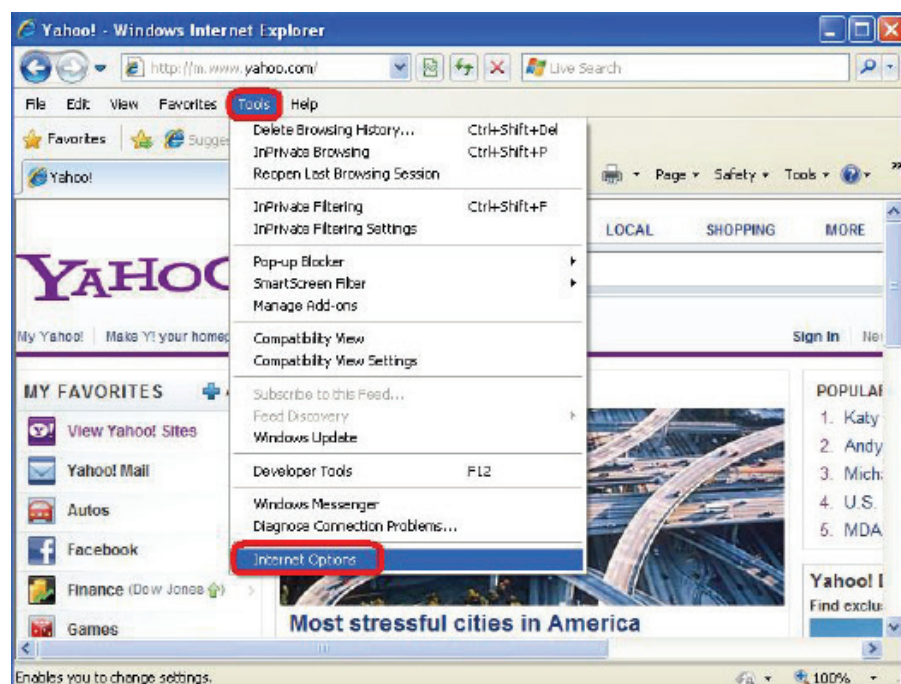

## 18. What is the version of my software?

In [Main Console] -> [General Setting] -> [About Main Console...]

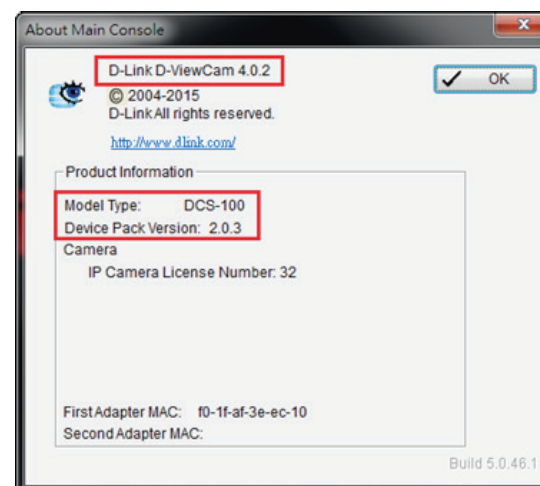
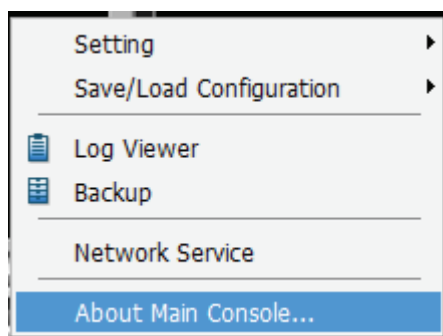

## 19. How do I get the Windows system log and application log?

### System log

**Step 1:** Go to [Desktop] -> right click on [My Computer] -> [Manage]

**Step 2:** In [Computer Management] -> go to [System Tools] -> [Event Viewer] -> [System]

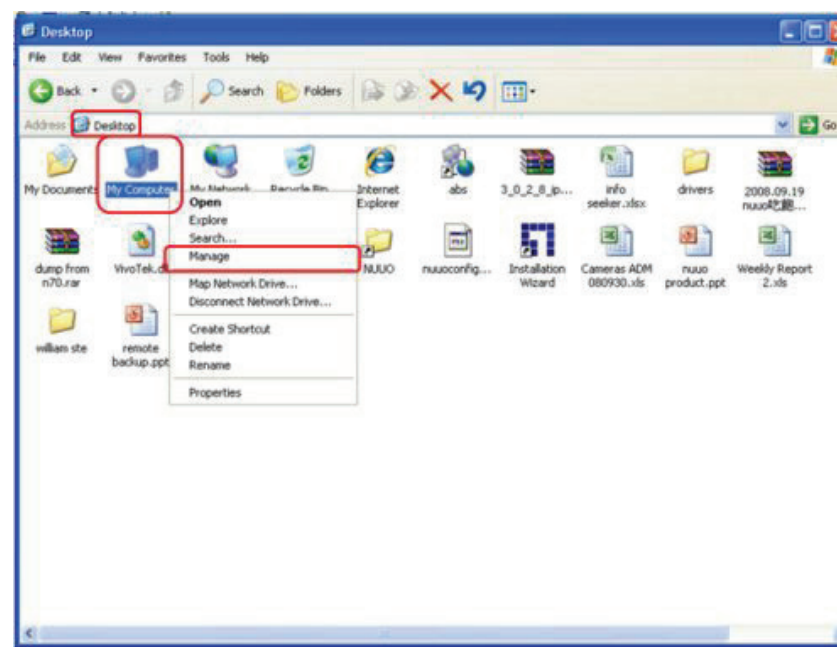

**Step 3:** Right click on **[System]**->**[Save Log File As...]**

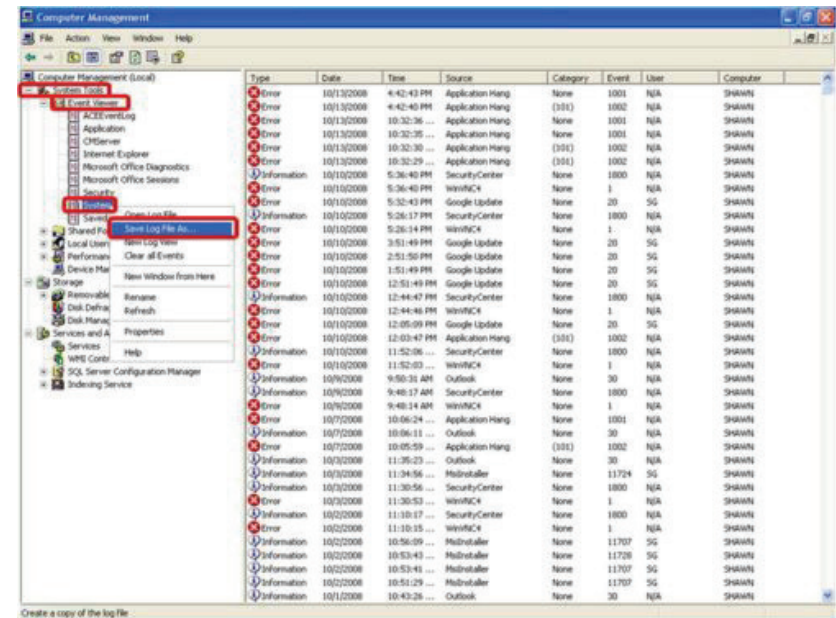

**Step 4:** Type "system" as file name and save as .evt format  
Please name the file as "system" so we know that it is a system log file

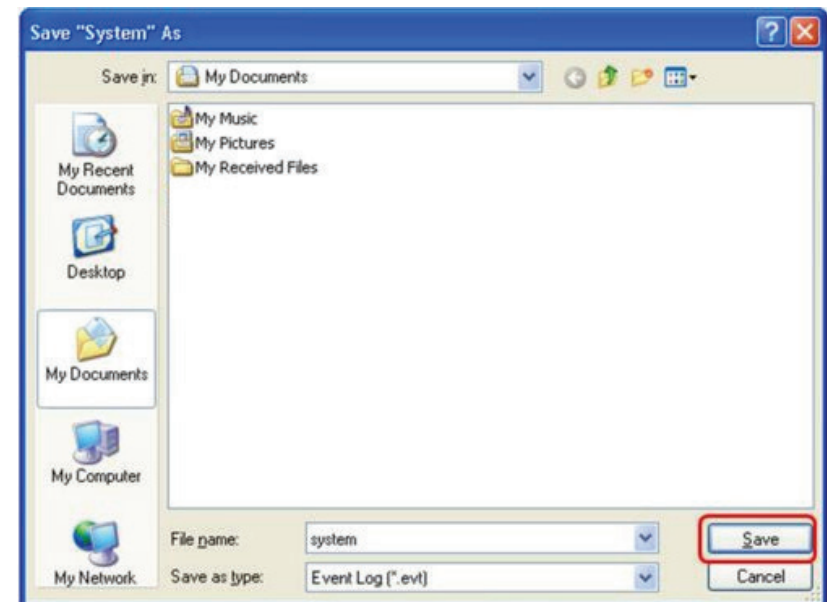

## Application log

**Step 1:** Go to [Desktop]-> right click on [My Computer]-> [Manage]

**Step 2:** In [Computer Management]-> go to [System Tools]->[Event Viewer]->[Application]

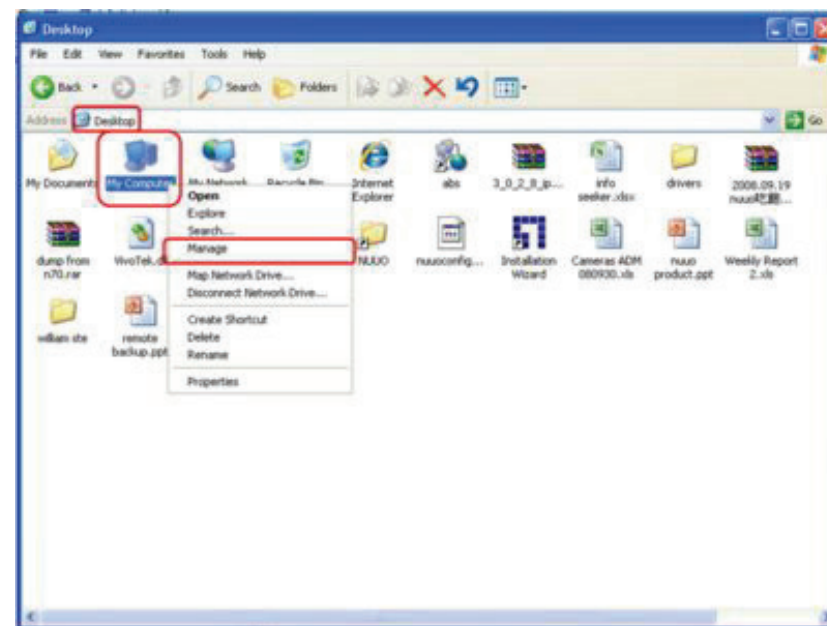

**Step 3:** Right click on [Application]->[Save Log File As...]

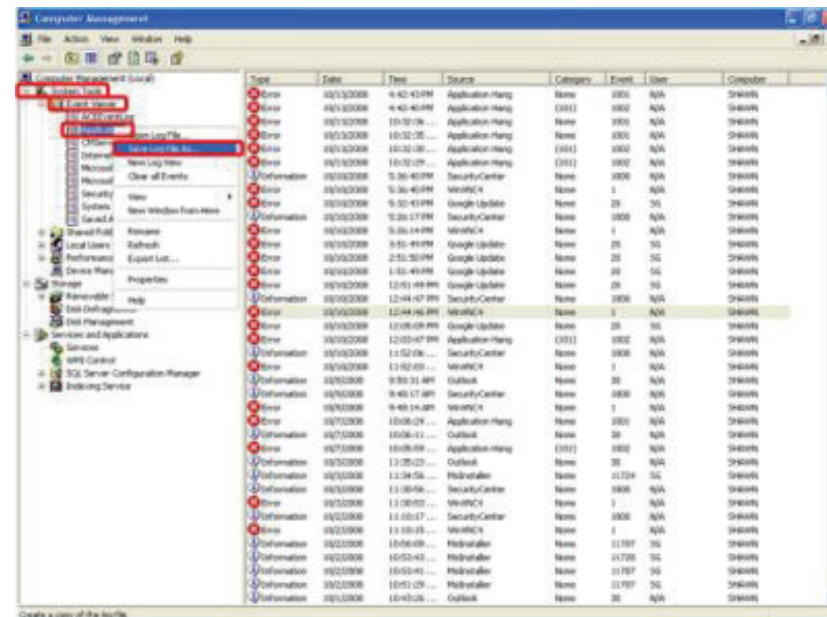

**Step 4:** Type "application" as file name and save file with .evt format

Please name the file as "application" so we know that it is a application log file

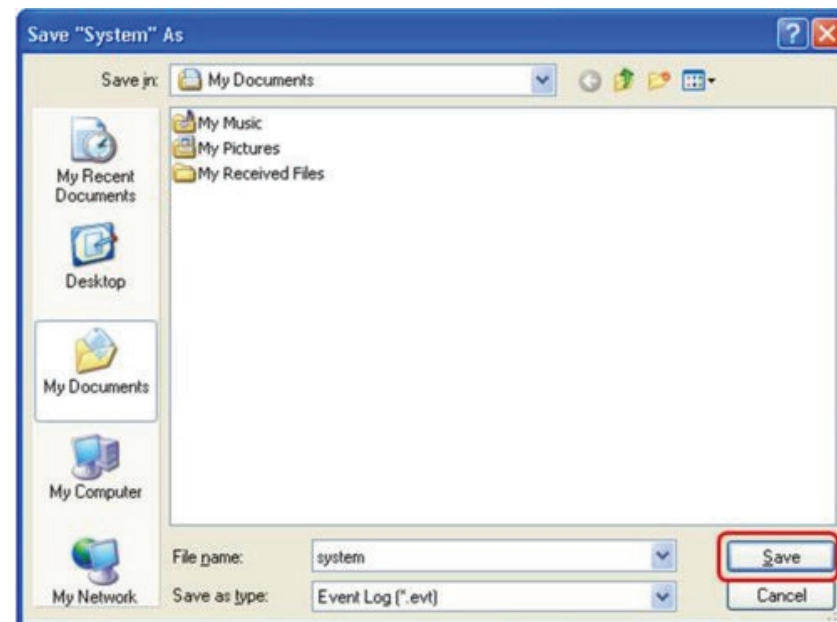

## **20. How many user accounts can I create?**

You can create an **unlimited number of user accounts**.

## **21. How do I setup local area network or LAN?**

D-ViewCam supports both LAN and WAN. If your surveillance system does not need to have internet access, you can setup a private network or LAN to establish networking between Mainconsole and other network devices such as IP camera.

### **Setup with static IP**

**Step 1:** Go to [Control Panel]->[Network Connections]

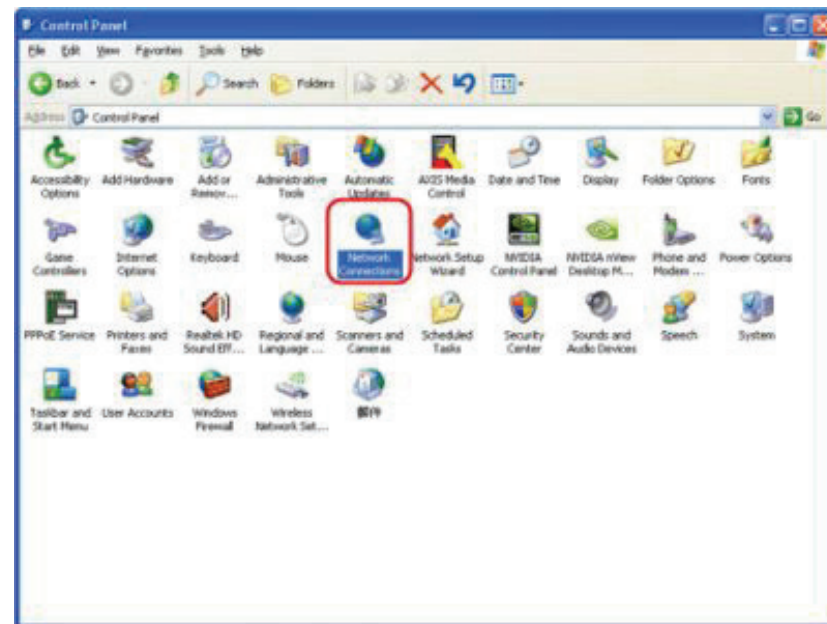

Step 2: Right click on **[Local Area Connection]**->**[Properties]**

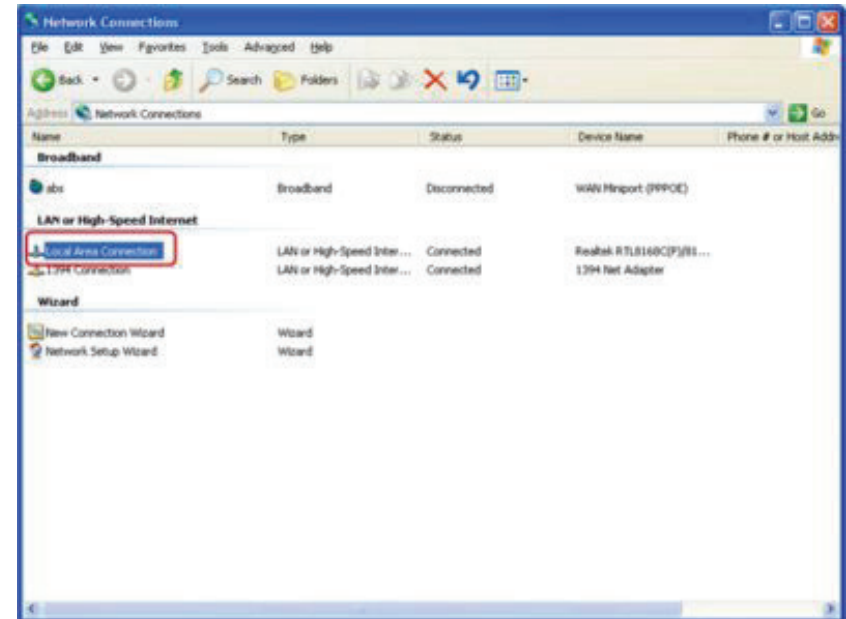

Step 3: Select **[Internet Protocol(TCP/IP)]**->**[Properties]**

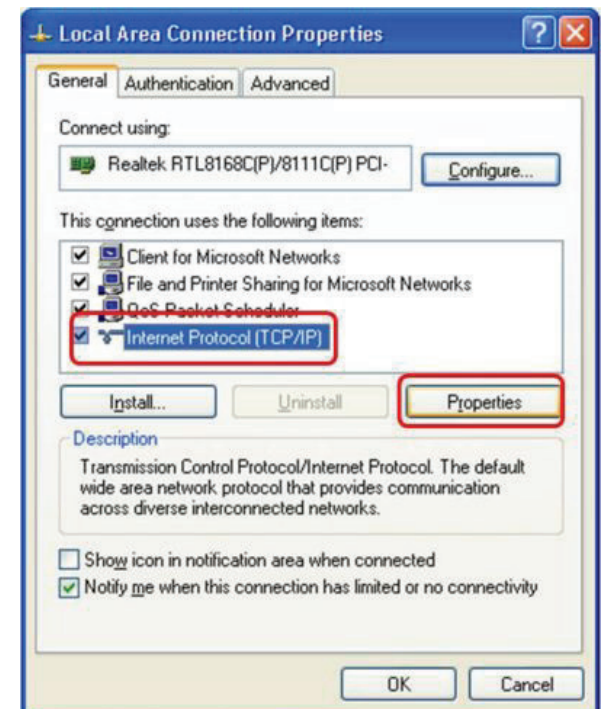

**Step 4:** Select **[Use the following IP address:]** and fill the fields as shown in the picture

[192.168.1.1] and [192.168.1.254] is normally occupied by the router or other network devices, so please try to avoid using these IP addresses.

Please note that you will only be able to access IP address between the same subnet address, such as [192.168.1.1 to 192.168.1.254]

### Setup with dynamic IP

We strongly discourage the assigning dynamic IP address to IP cameras which is based on DHCP. The IP address of each IP cameras is temporary so whenever the address is reassigned, the camera will lose connection permanently to your D-ViewCam server unless you manually rematch the camera's new IP address to D-ViewCam server.

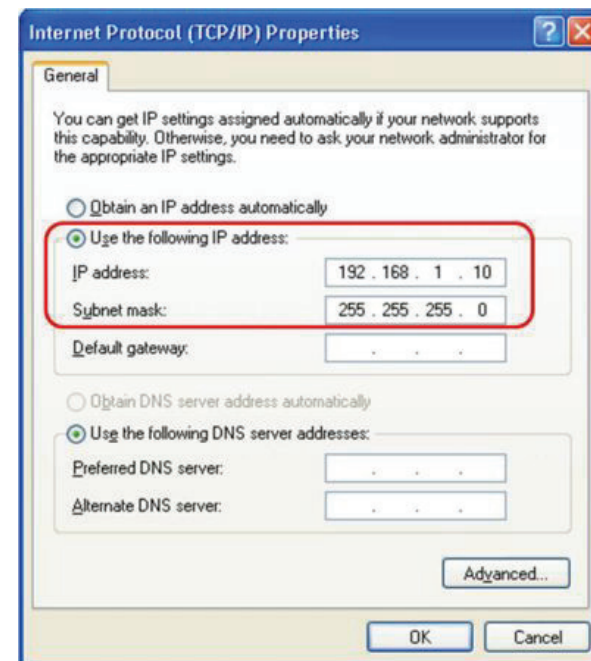

## 22. Camera Connection

D-ViewCam supports both LAN and WAN. If your surveillance system does not need to have internet access, you can setup a private network or LAN to establish networking between Mainconsole and other network devices such as IP camera.

# Open Source Software Notification

D-ViewCam V3.x and V4.x products makes use of the following software licensed under LGPL (Lesser General Public License). You can download the copies of the LGPL licensed software from the official web site listed as the following.

## **1.1 LIVE555 Streaming Media ([www.live555.com/liveMedia/](http://www.live555.com/liveMedia/), GPL v2)**

© 1991, 1999 Free Software Foundation, Inc., 51 Franklin Street, Fifth Floor, Boston, MA 02110-1301 USA Everyone is permitted to copy and distribute verbatim copies of this license document, but changing it is not allowed.

## **1.2 ffmpeg v51.46.0 ([www.ffmpeg.org](http://www.ffmpeg.org), GPL v2)**

© 1991, 1999 Free Software Foundation, Inc. 51 Franklin Street, Fifth Floor, Boston, MA 02110-1301 USA Everyone is permitted to copy and distribute verbatim copies of this license document, but changing it is not allowed.

## **1.3 FAAC v20020104 ([sourceforge.net/projects/faac](http://sourceforge.net/projects/faac), GPL v2)**

© 1991 Free Software Foundation, Inc. 59 Temple Place, Suite 330, Boston, MA 02111-1307 USA Everyone is permitted to copy and distribute verbatim copies of this license document, but changing it is not allowed.

## TERMS AND CONDITIONS FOR COPYING, DISTRIBUTION AND MODIFICATION

0. This License Agreement applies to any software library or other program which contains a notice placed by the copyright holder or other authorized party saying it may be distributed under the terms of this Lesser General Public License (also called “this License”). Each licensee is addressed as “you”.

A “library” means a collection of software functions and/or data prepared so as to be conveniently linked with application programs (which use some of those functions and data) to form executables.

The “Library”, below, refers to any such software library or work which has been distributed under these terms. A “work based on the Library” means either the Library or any derivative work under copyright law: that is to say, a work containing the Library or a portion of it, either verbatim or with modifications and/or translated straightforwardly into another language. (Hereinafter, translation is included without limitation in the term “modification”).

“Source code” for a work means the preferred form of the work for making modifications to it. For a library, complete source code means all the source code for all modules it contains, plus any associated interface definition files, plus the scripts used to control compilation and installation of the library.

Activities other than copying, distribution and modification are not covered by this License; they are outside its scope. The act of running a program using the Library is not restricted, and output from such a program is covered only if its contents constitute a work based on the Library (independent of the use of the Library in a tool for writing it). Whether that is true depends on what the Library does and what the program that uses the Library does.

1. You may copy and distribute verbatim copies of the Library’s complete source code as you receive it, in any medium, provided that you conspicuously and appropriately publish on each copy an appropriate copyright notice and disclaimer of warranty; keep intact all the notices that refer to this License and to the absence of any warranty; and distribute a copy of this License along with the Library.

You may charge a fee for the physical act of transferring a copy, and you may at your option offer warranty protection in exchange for a fee.

2. You may modify your copy or copies of the Library or any portion of it, thus forming a work based on the Library, and copy and distribute such modifications or work under the terms of Section 1 above, provided that you also meet all of these conditions:

- a) The modified work must itself be a software library.
- b) You must cause the files modified to carry prominent notices stating that you changed the files and the date of any change.
- c) You must cause the whole of the work to be licensed at no charge to all third parties under the terms of this License.
- d) If a facility in the modified Library refers to a function or a table of data to be supplied by an application program that uses the facility, other than as an argument passed when the facility is invoked, then you must make a good faith effort

to ensure that, in the event an application does not supply such function or table, the facility still operates, and performs whatever part of its purpose remains meaningful.

(For example, a function in a library to compute square roots has a purpose that is entirely well-defined independent of the application. Therefore, Subsection 2d requires that any application-supplied function or table used by this function must be optional: if the application does not supply it, the square root function must still compute square roots.)

These requirements apply to the modified work as a whole. If identifiable sections of that work are not derived from the Library, and can be reasonably considered independent and separate works in themselves, then this License, and its terms, do not apply to those sections when you distribute them as separate works. But when you distribute the same sections as part of a whole which is a work based on the Library, the distribution of the whole must be on the terms of this License, whose permissions for other licensees extend to the entire whole, and thus to each and every part regardless of who wrote it.

Thus, it is not the intent of this section to claim rights or contest your rights to work written entirely by you; rather, the intent is to exercise the right to control the distribution of derivative or collective works based on the Library.

In addition, mere aggregation of another work not based on the Library with the Library (or with a work based on the Library) on a volume of a storage or distribution medium does not bring the other work under the scope of this License.

3. You may opt to apply the terms of the ordinary GNU General Public License instead of this License to a given copy of the Library. To do this, you must alter all the notices that refer to this License, so that they refer to the ordinary GNU General Public License, version 2, instead of to this License. (If a newer version than version 2 of the ordinary GNU General Public License has appeared, then you can specify that version instead if you wish.) Do not make any other change in these notices.

Once this change is made in a given copy, it is irreversible for that copy, so the ordinary GNU General Public License applies to all subsequent copies and derivative works made from that copy.

This option is useful when you wish to copy part of the code of the Library into a program that is not a library.

4. You may copy and distribute the Library (or a portion or derivative of it, under Section 2) in object code or executable form under the terms of Sections 1 and 2 above provided that you accompany it with the complete corresponding machine-

readable source code, which must be distributed under the terms of Sections 1 and 2 above on a medium customarily used for software interchange.

If distribution of object code is made by offering access to copy from a designated place, then offering equivalent access to copy the source code from the same place satisfies the requirement to distribute the source code, even though third parties are not compelled to copy the source along with the object code.

5. A program that contains no derivative of any portion of the Library, but is designed to work with the Library by being compiled or linked with it, is called a “work that uses the Library”. Such a work, in isolation, is not a derivative work of the Library, and therefore falls outside the scope of this License.

However, linking a “work that uses the Library” with the Library creates an executable that is a derivative of the Library (because it contains portions of the Library), rather than a “work that uses the library”. The executable is therefore covered by this License. Section 6 states terms for distribution of such executables.

When a “work that uses the Library” uses material from a header file that is part of the Library, the object code for the work may be a derivative work of the Library even though the source code is not. Whether this is true is especially significant if the work can be linked without the Library, or if the work is itself a library. The threshold for this to be true is not precisely defined by law.

If such an object file uses only numerical parameters, data structure layouts and accessors, and small macros and small inline functions (ten lines or less in length), then the use of the object file is unrestricted, regardless of whether it is legally a derivative work. (Executables containing this object code plus portions of the Library will still fall under Section 6.)

Otherwise, if the work is a derivative of the Library, you may distribute the object code for the work under the terms of Section 6. Any executables containing that work also fall under Section 6, whether or not they are linked directly with the Library itself.

6. As an exception to the Sections above, you may also combine or link a “work that uses the Library” with the Library to produce a work containing portions of the Library, and distribute that work under terms of your choice, provided that the terms permit modification of the work for the customer’s own use and reverse engineering for debugging such modifications.

You must give prominent notice with each copy of the work that the Library is used in it and that the Library and its use are covered by this License. You must supply a copy of this License. If the work during execution displays copyright notices, you must include the copyright notice for the Library among them, as well as a reference directing the user to the copy of this License. Also, you must do one of these things:

- a) Accompany the work with the complete corresponding machine-readable source code for the Library including whatever changes were used in the work (which must be distributed under Sections 1 and 2 above); and, if the work is an executable linked with the Library, with the complete machine-readable “work that uses the Library”, as object code and/or source code, so that the user can modify the Library and then relink to produce a modified executable containing the modified Library. (It is understood that the user who changes the contents of definitions files in the Library will not necessarily be able to recompile the application to use the modified definitions.)
- b) Use a suitable shared library mechanism for linking with the Library. A suitable mechanism is one that (1) uses at run time a copy of the library already present on the user’s computer system, rather than copying library functions into the executable, and (2) will operate properly with a modified version of the library, if the user installs one, as long as the modified version is interface-compatible with the version that the work was made with.
- c) Accompany the work with a written offer, valid for at least three years, to give the same user the materials specified in Subsection 6a, above, for a charge no more than the cost of performing this distribution.
- d) If distribution of the work is made by offering access to copy from a designated place, offer equivalent access to copy the above specified materials from the same place.
- e) Verify that the user has already received a copy of these materials or that you have already sent this user a copy.

For an executable, the required form of the “work that uses the Library” must include any data and utility programs needed for reproducing the executable from it. However, as a special exception, the materials to be distributed need not include anything that is normally distributed (in either source or binary form) with the major components (compiler, kernel, and so on) of the operating system on which the executable runs, unless that component itself accompanies the executable.

It may happen that this requirement contradicts the license restrictions of other proprietary libraries that do not normally accompany the operating system. Such a contradiction means you cannot use both them and the Library together in an executable that you distribute.

7. You may place library facilities that are a work based on the Library side-by-side in a single library together with other library facilities not covered by this License, and distribute such a combined library, provided that the separate distribution of the work based on the Library and of the other library facilities is otherwise permitted, and provided that you do these two things:

- a) Accompany the combined library with a copy of the same work based on the Library, uncombined with any other library facilities. This must be distributed under the terms of the Sections above.
- b) Give prominent notice with the combined library of the fact that part of it is a work based on the Library, and explaining where to find the accompanying uncombined form of the same work.

8. You may not copy, modify, sublicense, link with, or distribute the Library except as expressly provided under this License. Any attempt otherwise to copy, modify, sublicense, link with, or distribute the Library is void, and will automatically terminate your rights under this License. However, parties who have received copies, or rights, from you under this License will not have their licenses terminated so long as such parties remain in full compliance.

9. You are not required to accept this License, since you have not signed it. However, nothing else grants you permission to modify or distribute the Library or its derivative works. These actions are prohibited by law if you do not accept this License. Therefore, by modifying or distributing the Library (or any work based on the Library), you indicate your acceptance of this License to do so, and all its terms and conditions for copying, distributing or modifying the Library or works based on it.

10. Each time you redistribute the Library (or any work based on the Library), the recipient automatically receives a license from the original licensor to copy, distribute, link with or modify the Library subject to these terms and conditions. You may not impose any further restrictions on the recipients' exercise of the rights granted herein. You are not responsible for enforcing compliance by third parties with this License.

11. If, as a consequence of a court judgment or allegation of patent infringement or for any other reason (not limited to patent issues), conditions are imposed on you (whether by court order, agreement or otherwise) that contradict the conditions of

this License, they do not excuse you from the conditions of this License. If you cannot distribute so as to satisfy simultaneously your obligations under this License and any other pertinent obligations, then as a consequence you may not distribute the Library at all. For example, if a patent license would not permit royalty-free redistribution of the Library by all those who receive copies directly or indirectly through you, then the only way you could satisfy both it and this License would be to refrain entirely from distribution of the Library.

If any portion of this section is held invalid or unenforceable under any particular circumstance, the balance of the section is intended to apply, and the section as a whole is intended to apply in other circumstances.

It is not the purpose of this section to induce you to infringe any patents or other property right claims or to contest validity of any such claims; this section has the sole purpose of protecting the integrity of the free software distribution system which is implemented by public license practices. Many people have made generous contributions to the wide range of software distributed through that system in reliance on consistent application of that system; it is up to the author/donor to decide if he or she is willing to distribute software through any other system and a licensee cannot impose that choice.

This section is intended to make thoroughly clear what is believed to be a consequence of the rest of this License.

12. If the distribution and/or use of the Library is restricted in certain countries either by patents or by copyrighted interfaces, the original copyright holder who places the Library under this License may add an explicit geographical distribution limitation excluding those countries, so that distribution is permitted only in or among countries not thus excluded. In such case, this License incorporates the limitation as if written in the body of this License.

13. The Free Software Foundation may publish revised and/or new versions of the Lesser General Public License from time to time. Such new versions will be similar in spirit to the present version, but may differ in detail to address new problems or concerns.

Each version is given a distinguishing version number. If the Library specifies a version number of this License which applies to it and “any later version”, you have the option of following the terms and conditions either of that version or of any later version published by the Free Software Foundation. If the Library does not specify a license version number, you may choose any version ever published by the Free Software Foundation.

14. If you wish to incorporate parts of the Library into other free programs whose distribution conditions are incompatible with these, write to the author to ask for permission. For software which is copyrighted by the Free Software Foundation, write to the Free Software Foundation; we sometimes make exceptions for this. Our decision will be guided by the two goals of preserving the free status of all derivatives of our free software and of promoting the sharing and reuse of software generally.

## NO WARRANTY

15. BECAUSE THE LIBRARY IS LICENSED FREE OF CHARGE, THERE IS NO WARRANTY FOR THE LIBRARY, TO THE EXTENT PERMITTED BY APPLICABLE LAW. EXCEPT WHEN OTHERWISE STATED IN WRITING THE COPYRIGHT HOLDERS AND/OR OTHER PARTIES PROVIDE THE LIBRARY “AS IS” WITHOUT WARRANTY OF ANY KIND, EITHER EXPRESSED OR IMPLIED, INCLUDING, BUT NOT LIMITED TO, THE IMPLIED WARRANTIES OF MERCHANTABILITY AND FITNESS FOR A PARTICULAR PURPOSE. THE ENTIRE RISK AS TO THE QUALITY AND PERFORMANCE OF THE LIBRARY IS WITH YOU. SHOULD THE LIBRARY PROVE DEFECTIVE, YOU ASSUME THE COST OF ALL NECESSARY SERVICING, REPAIR OR CORRECTION.

16. IN NO EVENT UNLESS REQUIRED BY APPLICABLE LAW OR AGREED TO IN WRITING WILL ANY COPYRIGHT HOLDER, OR ANY OTHER PARTY WHO MAY MODIFY AND/OR REDISTRIBUTE THE LIBRARY AS PERMITTED ABOVE, BE LIABLE TO YOU FOR DAMAGES, INCLUDING ANY GENERAL, SPECIAL, INCIDENTAL OR CONSEQUENTIAL DAMAGES ARISING OUT OF THE USE OR INABILITY TO USE THE LIBRARY (INCLUDING BUT NOT LIMITED TO LOSS OF DATA OR DATA BEING RENDERED INACCURATE OR LOSSES SUSTAINED BY YOU OR THIRD PARTIES OR A FAILURE OF THE LIBRARY TO OPERATE WITH ANY OTHER SOFTWARE), EVEN IF SUCH HOLDER OR OTHER PARTY HAS BEEN ADVISED OF THE POSSIBILITY OF SUCH DAMAGES.

## **2. Expat XML parser v2.0.1 (expat.sourceforge.net)**

© 1998, 1999, 2000 Thai Open Source Software Center Ltd and Clark Cooper

© 2001, 2002, 2003, 2004, 2005, 2006 Expat maintainers.

Permission is hereby granted, free of charge, to any person obtaining a copy of this software and associated documentation files (the “Software”), to deal in the Software without restriction, including without limitation the rights to use, copy, modify, merge, publish, distribute, sublicense, and/or sell copies of the Software, and to permit persons to whom the Software is furnished to do so, subject to the following conditions:

The above copyright notice and this permission notice shall be included in all copies or substantial portions of the Software.

THE SOFTWARE IS PROVIDED “AS IS”, WITHOUT WARRANTY OF ANY KIND, EXPRESS OR IMPLIED, INCLUDING BUT NOT LIMITED TO THE WARRANTIES OF MERCHANTABILITY, FITNESS FOR A PARTICULAR PURPOSE AND NONINFRINGEMENT. IN NO EVENT SHALL THE AUTHORS OR COPYRIGHT HOLDERS BE LIABLE FOR ANY CLAIM, DAMAGES OR OTHER LIABILITY, WHETHER IN AN ACTION OF CONTRACT, TORT OR OTHERWISE, ARISING FROM, OUT OF OR IN CONNECTION WITH THE SOFTWARE OR THE USE OR OTHER DEALINGS IN THE SOFTWARE.

### **3. OpenSSL v0.9.8.g ([www.openssl.org](http://www.openssl.org))**

The OpenSSL toolkit stays under a dual license, i.e. both the conditions of the OpenSSL License and the original SSLeay license apply to the toolkit. See below for the actual license texts. Actually both licenses are BSD-style Open Source licenses.

© 1998-2007 The OpenSSL Project. All rights reserved.

Redistribution and use in source and binary forms, with or without modification, are permitted provided that the following conditions are met:

1. Redistributions of source code must retain the above copyright notice, this list of conditions and the following disclaimer.
2. Redistributions in binary form must reproduce the above copyright notice, this list of conditions and the following disclaimer in the documentation and/or other materials provided with the distribution.
3. All advertising materials mentioning features or use of this software must display the following acknowledgment:  
“This product includes software developed by the OpenSSL Project for use in the OpenSSL Toolkit. (<http://www.openssl.org/>)”
4. The names “OpenSSL Toolkit” and “OpenSSL Project” must not be used to endorse or promote products derived from this software without prior written permission. For written permission, please contact [openssl-core@openssl.org](mailto:openssl-core@openssl.org).
5. Products derived from this software may not be called “OpenSSL” nor may “OpenSSL” appear in their names without prior written permission of the OpenSSL Project.

6. Redistributions of any form whatsoever must retain the following acknowledgment:

“This product includes software developed by the OpenSSL Project for use in the OpenSSL Toolkit (<http://www.openssl.org/>)”

THIS SOFTWARE IS PROVIDED BY THE OpenSSL PROJECT ``AS IS'' AND ANY EXPRESSED OR IMPLIED WARRANTIES, INCLUDING, BUT NOT LIMITED TO, THE IMPLIED WARRANTIES OF MERCHANTABILITY AND FITNESS FOR A PARTICULAR PURPOSE ARE DISCLAIMED. IN NO EVENT SHALL THE OpenSSL PROJECT OR ITS CONTRIBUTORS BE LIABLE FOR ANY DIRECT, INDIRECT, INCIDENTAL, SPECIAL, EXEMPLARY, OR CONSEQUENTIAL DAMAGES (INCLUDING, BUT NOT LIMITED TO, PROCUREMENT OF SUBSTITUTE GOODS OR SERVICES; LOSS OF USE, DATA, OR PROFITS; OR BUSINESS INTERRUPTION) HOWEVER CAUSED AND ON ANY THEORY OF LIABILITY, WHETHER IN CONTRACT, STRICT LIABILITY, OR TORT (INCLUDING NEGLIGENCE OR OTHERWISE) ARISING IN ANY WAY OUT OF THE USE OF THIS SOFTWARE, EVEN IF ADVISED OF THE POSSIBILITY OF SUCH DAMAGE.

#### **4. Crypto++ v5.5.2 ([www.cryptopp.com](http://www.cryptopp.com))**

© 1995-2006 by Wei Dai. All rights reserved.

This copyright applies only to this software distribution package as a compilation, and does not imply a copyright on any particular file in the package.

The following files are copyrighted by their respective original authors, and their use is subject to additional licenses included in these files.

mars.cpp - Copyright 1998 Brian Gladman.

All other files in this compilation are placed in the public domain by Wei Dai and other contributors.

I would like to thank the following authors for placing their works into the public domain:

Joan Daemen - 3way.cpp

Leonard Janke - cast.cpp, seal.cpp

Steve Reid - cast.cpp

Phil Karn - des.cpp

Michael Paul Johnson - diamond.cpp

Andrew M. Kuchling - md2.cpp, md4.cpp

Colin Plumb - md5.cpp, md5mac.cpp

Seal Woods - rc6.cpp

Chris Morgan - rijndael.cpp

Paulo Baretto - rijndael.cpp, skipjack.cpp, square.cpp

Richard De Moliner - safer.cpp

Matthew Skala - twofish.cpp

Kevin Springle - camellia.cpp, shacal2.cpp, ttmac.cpp, whirlpool.cpp, ripemd.cpp

Permission to use, copy, modify, and distribute this compilation for any purpose, including commercial applications, is hereby granted without fee, subject to the following restrictions:

1. Any copy or modification of this compilation in any form, except in object code form as part of an application software, must include the above copyright notice and this license.
2. Users of this software agree that any modification or extension they provide to Wei Dai will be considered public domain and not copyrighted unless it includes an explicit copyright notice.
3. Wei Dai makes no warranty or representation that the operation of the software in this compilation will be error-free, and Wei Dai is under no obligation to provide any services, by way of maintenance, update, or otherwise. THE SOFTWARE AND ANY DOCUMENTATION ARE PROVIDED "AS IS" WITHOUT EXPRESS OR IMPLIED WARRANTY INCLUDING, BUT NOT LIMITED TO, THE IMPLIED WARRANTIES OF MERCHANTABILITY AND FITNESS FOR A PARTICULAR PURPOSE. IN NO EVENT WILL WEI DAI OR ANY OTHER CONTRIBUTOR BE LIABLE FOR DIRECT, INCIDENTAL OR CONSEQUENTIAL DAMAGES, EVEN IF ADVISED OF THE POSSIBILITY OF SUCH DAMAGES.
4. Users will not use Wei Dai or any other contributor's name in any publicity or advertising, without prior written consent in each case.
5. Export of this software from the United States may require a specific license from the United States Government. It is the responsibility of any person or organization contemplating export to obtain such a license before exporting.

6. Certain parts of this software may be protected by patents. It is the users' responsibility to obtain the appropriate licenses before using those parts.

If this compilation is used in object code form in an application software, acknowledgement of the author is not required but would be appreciated. The contribution of any useful modifications or extensions to Wei Dai is not required but would also be appreciated.