

DWL-3200AP

Version 2.61

# Managed Wireless AP

# User Manual

Business Class Networking

---

# Table of Contents

---

|                                    |    |
|------------------------------------|----|
| Table of Contents .....            | 2  |
| Package Contents .....             | 3  |
| Introduction .....                 | 4  |
| Features and Benefits .....        | 6  |
| Wireless Basics .....              | 7  |
| Three Operational Modes .....      | 10 |
| Getting Started .....              | 11 |
| Using the Configuration Menu ..... | 13 |
| AP Manager II .....                | 58 |
| Networking Basics .....            | 59 |
| Troubleshooting .....              | 75 |
| Technical Specifications .....     | 81 |
| Contacting Technical Support ..... | 84 |
| Warranty .....                     | 85 |
| Registration .....                 | 87 |

# Package Contents

- **D-Link Ai/Premier™ DWL-3200AP**  
Managed Wireless Access Point
- Power over Ethernet base unit
- Power Adapter-DC 48V, 0.4A
- Power Cord
- Manual and Warranty on CD
- Install Guide
- Ethernet Cable
- Mounting Plate

Note: Using a power supply with a different voltage than the one included with the **DWL-3200AP** will cause damage and void the warranty for this product.

If any of the above items are missing, please contact your reseller.

## Minimum System Requirements

- Computers with Windows®, Macintosh®, or Linux-based operating systems with an installed Ethernet Adapter
- Internet Explorer version 6.0 or Mozilla Firefox version 1.5 and above

# Introduction

---

At up to fifteen times the speed of previous wireless devices (maximum wireless signal rate of up to 108Mbps\* in Super G mode), you can work faster and more efficiently, increasing productivity. With the DWL-3200AP, bandwidth-intensive applications like graphics or multimedia will benefit significantly because large files are able to move across the network quickly.

The DWL-3200AP is capable of operating in one of 3 different wireless networking modes; access point, WDS (Wireless Distribution System) with AP, or WDS mode.

Use less wiring, enjoy increased flexibility, save time and money with PoE (Power over Ethernet). With PoE, the DWL-3200AP shares power and data over the CAT5 cable, making the setup of your network less expensive and more convenient.

An ideal solution for quickly creating and extending a wireless local area network (WLAN) in offices or other workplaces, trade shows and special events, the DWL-3200AP provides data transfers at up to 108Mbps in Super G mode when used with other D-Link *AirPremier* products. (The 802.11g standard is backwards compatible with 802.11b devices.)

WPA is offered in two flavors: **Enterprise** (used for corporations) and **Personal** (used for home users).

**WPA-Personal** and **WPA2-Personal** is directed at home users who do not have the server based equipment required for user authentication. The method of authentication is similar to WEP because you define a "Pre-Shared Key" on the wireless router/AP. Once the pre-shared key is confirmed and satisfied on both the client and access point, then access is granted. The encryption method used is referred to as the Temporal Key Integrity Protocol (TKIP), which offers per-packet dynamic hashing. It also includes an integrity checking feature which ensures that the packets were not tampered with during wireless transmission. **WPA2-Personal** is far superior to **WPA-Personal**, because the encryption of data is upgraded with the Advanced Encryption Standard (AES).

\*\*Maximum wireless signal rate derived from IEEE Standard 802.11g specifications. Actual data throughput will vary. Network conditions and environmental factors, including volume of network traffic, building materials and construction, and network overhead lower actual data throughput rate."

**WPA-Enterprise** and **WPA2-Enterprise** is ideal for businesses that have existing security infrastructures in place. Management and security implementation can now be centralized on a server participating on the network. Utilizing 802.1x with a RADIUS (Remote Authentication Dial-in User Service) server, a network administrator can define a list of authorized users who can access the wireless LAN. When attempting to access a wireless LAN with WPA-Enterprise or WPA2-Enterprise configured, the new client will be challenged with a username and password. If the new client is authorized by the administration, and enters the correct username and password, then access is granted. In a scenario where an employee leaves the company, the network administrator can remove the employee from the authorized list and not have to worry about the network being compromised by a former employee. **WPA2-Enterprise** is far superior to **WPA-Enterprise**, because the encryption of data is upgraded with the Advanced Encryption Standard (AES).

**802.1x: Authentication** which is a first line of defense against intrusion. In the authentication process, the Authentication Server verifies the identity of the client attempting to connect to the network. Unfamiliar clients would be denied access.

**EAP (Extensible Authentication Protocol)** is available through the Windows® XP operating system. You will need to use the same type of EAP protocol on all devices in your network when using the 802.1x feature.

# Features and Benefits

---

- **3 Different Operation modes** - Capable of operating in one of three different operation modes to meet your wireless networking requirements: Access Point; WDS with AP, or WDS.
- **Easy Installation with PoE (Power over Ethernet).**
- **Faster wireless networking** with the 802.11g standard to provide a maximum wireless signal rate of up to 54Mbps\* (maximum wireless signal rate of up to 108Mbps\* in Super G mode).
- **Compatible with the 802.11b standard** to provide a wireless data rate of up to 11Mbps - that means you can migrate your system to the 802.11g standard on your own schedule without sacrificing connectivity.
- **Better security with WPA** - The DWL-3200AP can securely connect wireless clients on the network using WPA (Wi-Fi Protected Access) providing a much higher level of security for your data and communications than has previously been available.
- **AP Manager II Setup Wizard** - The new Setup Wizard makes network configuration quick and simple.
- **SNMP for Management** - The DWL-3200AP is not just fast but it also supports SNMP v.3 for a better network management. Superior wireless AP Manager II software is bundled with the DWL-3200AP for network configuration and firmware upgrade. Systems administrators can also setup the DWL-3200AP easily with the Web-based configuration. A D-Link D-View module will be downloadable for network administration and real-time network traffic monitoring with D-Link D-View software.
- Utilizes **OFDM** technology (**O**rtogonal **F**requency **D**ivision **M**ultiplexing).
- Operates in the 2.4GHz frequency range.
- **Web-based interface** for managing and configuring.

\*\*Maximum wireless signal rate derived from IEEE Standard 802.11a and 802.11g specifications. Actual data throughput will vary. Network conditions and environmental factors, including volume of network traffic, building materials and construction, and network overhead lower actual data throughput rate.

# Wireless Basics

---

D-Link wireless products are based on industry standards to provide easy-to-use and compatible high-speed wireless connectivity within your home, business or public access wireless networks. D-Link wireless products will allow you access to the data you want, when and where you want it. You will be able to enjoy the freedom that wireless networking brings.

A Wireless Local Area Network (WLAN) is a computer network that transmits and receives data with radio signals instead of wires. WLANs are used increasingly in both home and office environments, and public areas such as airports, coffee shops and universities. Innovative ways to utilize WLAN technology are helping people to work and communicate more efficiently. Increased mobility and the absence of cabling and other fixed infrastructure have proven to be beneficial for many users.

Wireless users can use the same applications they use on a wired network. Wireless adapter cards used on laptop and desktop systems support the same protocols as Ethernet adapter cards.

*People use WLAN technology for many different purposes:*

**Mobility** - Productivity increases when people have access to data in any location within the operating range of the WLAN. Management decisions based on real-time information can significantly improve worker efficiency.

**Low Implementation Costs** - WLANs are easy to set up, manage, change and relocate. Networks that frequently change can benefit from WLANs ease of implementation. WLANs can operate in locations where installation of wiring may be impractical.

**Installation and Network Expansion** - Installing a WLAN system can be fast and easy and can eliminate the need to pull cable through walls and ceilings. Wireless technology allows the network to go where wires cannot go - even outside the home or office.

**Inexpensive Solution** - Wireless network devices are as competitively priced as conventional Ethernet network devices. The DWL-3200AP saves money by providing multi-functionality, configurable in one of four different modes.

**Scalability** - WLANs can be configured in a variety of ways to meet the needs of specific applications and installations. Configurations are easily changed and range from Peer-to-Peer networks suitable for a small number of users to larger Infrastructure networks to accommodate hundreds or thousands of users, depending on the number of wireless devices deployed.

## Standards-based Technology

The DWL-3200AP Managed Wireless Access Point utilizes the **802.11b** and the **802.11g** standards.

The IEEE **802.11g** standard is an extension of the **802.11b** standard. It increases the maximum wireless signal rate of up to 54Mbps\* (maximum wireless signal rate of up to 108Mbps\* in Super G mode) within the 2.4GHz band, utilizing **OFDM technology**.

This means that in most environments, within the specified range of this device, you will be able to transfer large files quickly or even watch a movie in MPEG format over your network without noticeable delays. This technology works by transmitting high-speed digital data over a radio wave utilizing **OFDM (Orthogonal Frequency Division Multiplexing)** technology. **OFDM** works by splitting the radio signal into multiple smaller sub-signals that are then transmitted simultaneously at different frequencies to the receiver. **OFDM** reduces the amount of **crosstalk** (interference) in signal transmissions.

The D-Link DWL-3200AP will automatically sense the best possible connection speed to ensure the greatest speed and range possible.

802.11g offers the most advanced network security features available today, including WPA and WPA2.

\*Maximum wireless signal rate derived from IEEE Standard 802.11g specifications. Actual data throughput will vary. Network conditions and environmental factors, including volume of network traffic, building materials and construction, and network overhead lower actual data throughput rate."

## Installation Considerations

The D-Link *AirPremier* DWL-3200AP lets you access your network, using a wireless connection, from virtually anywhere within its operating range. Keep in mind, however, that the number, thickness and location of walls, ceilings, or other objects that the wireless signals must pass through, may limit the range. Typical ranges vary depending on the types of materials and background RF (radio frequency) noise in your home or business. The key to maximizing wireless range is to follow these basic guidelines:

- 1** Keep the number of walls and ceilings between the DWL-3200AP and other network devices to a minimum - each wall or ceiling can reduce your DWL-3200AP's range from 3-90 feet (1-30 meters.) Position your devices so that the number of walls or ceilings is minimized.
- 2** Be aware of the direct line between network devices. A wall that is 1.5 feet thick (.5 meters), at a 45-degree angle appears to be almost 3 feet (1 meter) thick. At a 2-degree angle it looks over 42 feet (14 meters) thick! Position devices so that the signal will travel straight through a wall or ceiling (instead of at an angle) for better reception.
- 3** Building materials can impede the wireless signal - a solid metal door or aluminum studs may have a negative effect on range. Try to position wireless devices and computers with wireless adapters so that the signal passes through drywall or open doorways and not other materials.
- 4** Keep your product away (at least 3-6 feet or 1-2 meters) from electrical devices or appliances that generate RF noise.

# Three Operational Modes

---

| <b>Operation Mode</b><br>(Only supports 1 mode at a time) | <b>Function</b>  |
|---|--|
| Access Point (AP)   | Create a Wireless LAN  |
| WDS with AP   | Wirelessly Connect Multi Networks<br>While still Functioning as a<br>Wireless AP |
| WDS   | Wirelessly Connect Multi Networks  |

# Getting Started

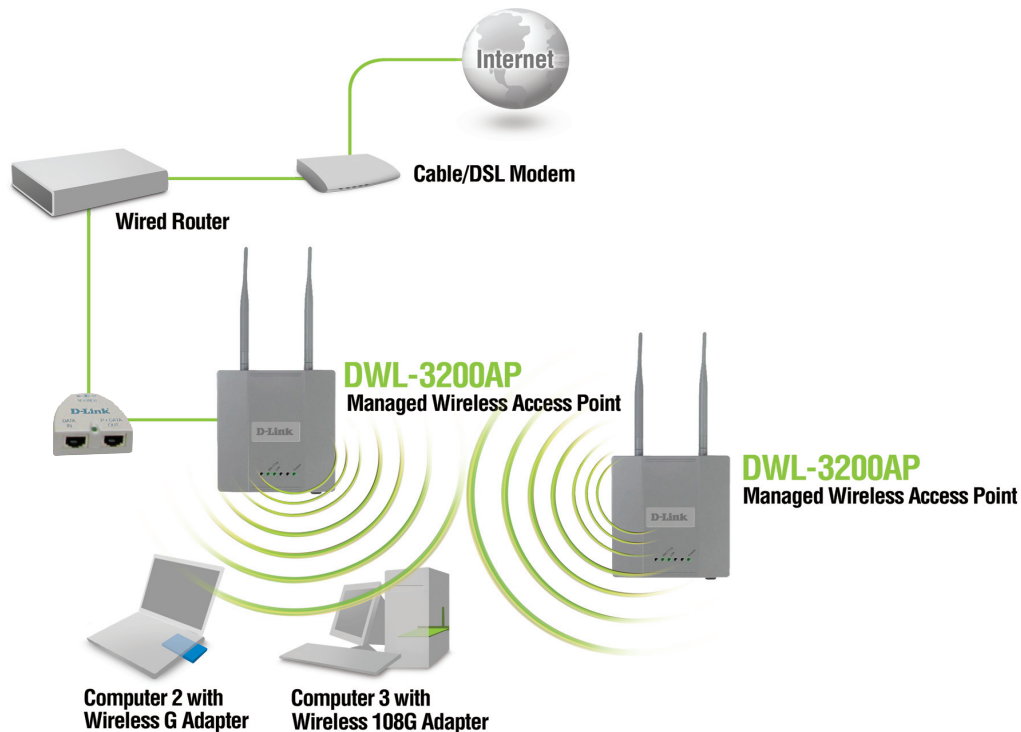

- 1 You will need broadband Internet access.
- 2 Consult with your Cable or DSL provider for proper installation of the modem.
- 3 Connect the Cable or DSL modem to a Router.  
(See the printed *Install Guide* included with your router.)
- 4 Connect the Ethernet Broadband Router to the PoE base unit.  
(See the printed *Install Guide* included with the DWL-3200AP.)
- 5 Connect the DWL-3200AP to the PoE base unit.  
(See the printed *Install Guide* included with the DWL-3200AP.)
- 6 If you are connecting a desktop computer to your network, install the D-Link WDA-2320 wireless PCI adapter into an available PCI slot on your desktop computer.  
(See the printed *Install Guide* included with the network adapter.)
- 7 Install the drivers for the D-Link WNA-2330 wireless Cardbus adapter into a laptop computer.  
(See the printed *Install Guide* included with the WNA-2330.)

## Connecting PoE (Power over Ethernet)

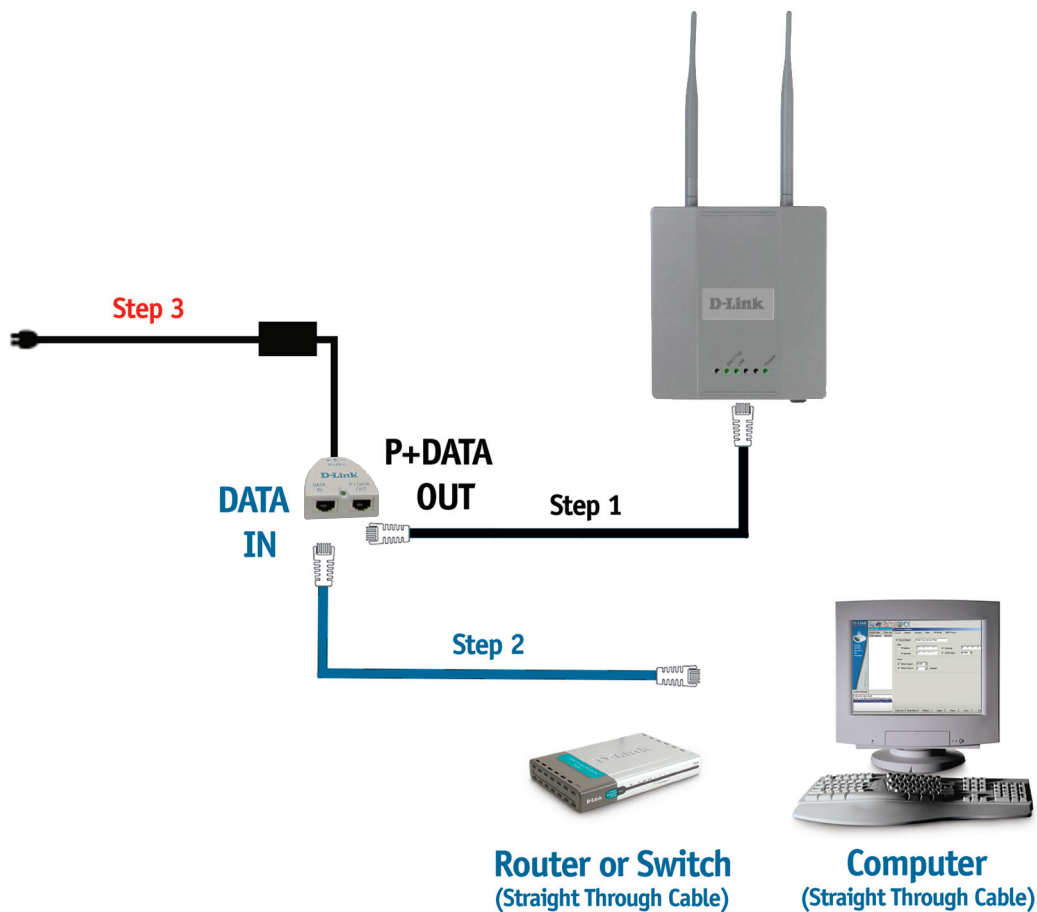

**Step 1** Connect one end of an Ethernet cable (included with your package) to the **LAN port** on the DWL-3200AP and the other end of the Ethernet cable to the port labeled **P+DATA OUT** on the PoE base unit.

**Step 2** Connect another Ethernet cable from the **DATA IN** port on the PoE base unit to your router/switch, using a straight through cable, or to a PC, using a crossover cable.

Attach the power adapter to the connector labeled **POWER IN** on the PoE base unit.  
**Step 3** Attach the power cord to the power adapter and into an electrical outlet.

# Using the Configuration Menu

To configure the DWL-3200AP, use a computer which is connected to the DWL-3200AP with an Ethernet cable (see the *Network Layout* diagram).

First, disable the **Access the Internet using a proxy server** function. To disable this function, go to **Control Panel > Internet Options > Connections > LAN Settings** and uncheck the enable box.

Start your web browser program (Internet Explorer, Netscape Navigator™).

Type the IP address and http port of the DWL-3200AP in the address field (http://192.168.0.50) and press **Enter**. Make sure that the IP addresses of the DWL-3200AP and your computer are in the same subnet.

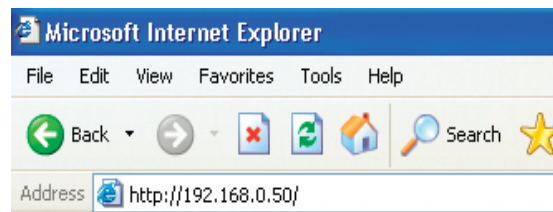

After the connection is established, you will see the user identification window as shown.

*Note: If you have changed the default IP address assigned to the DWL-3200AP, make sure to enter the correct IP address.*

- Type **admin** in the **User Name** field
- Leave the **Password** field blank
- Click **OK**

*Note: If you have changed the password, make sure to enter the correct password.*

After successfully logging into the DWL-3200AP the following screen appears:

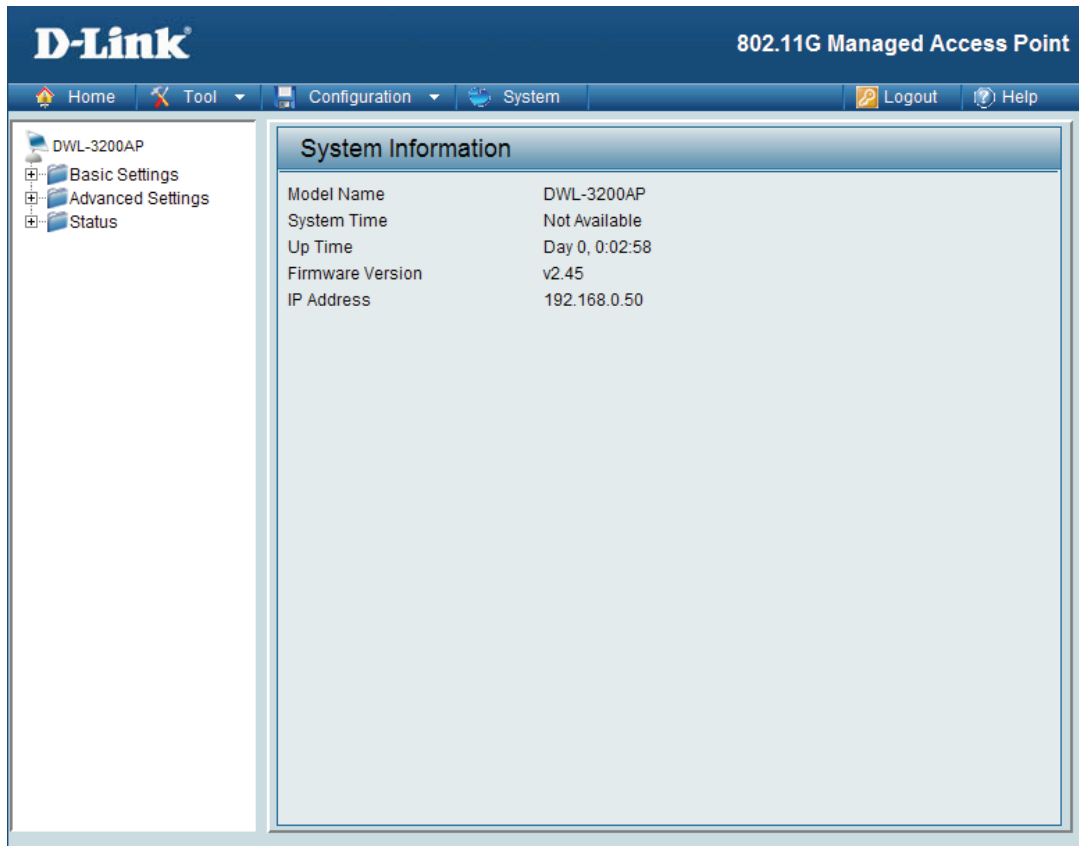

When making changes on most of the configuration screens in this section, use the **Apply** button at the bottom of each screen to save your configuration changes.

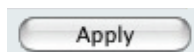

Click to apply configuration changes.

## Home > Basic Settings > Wireless

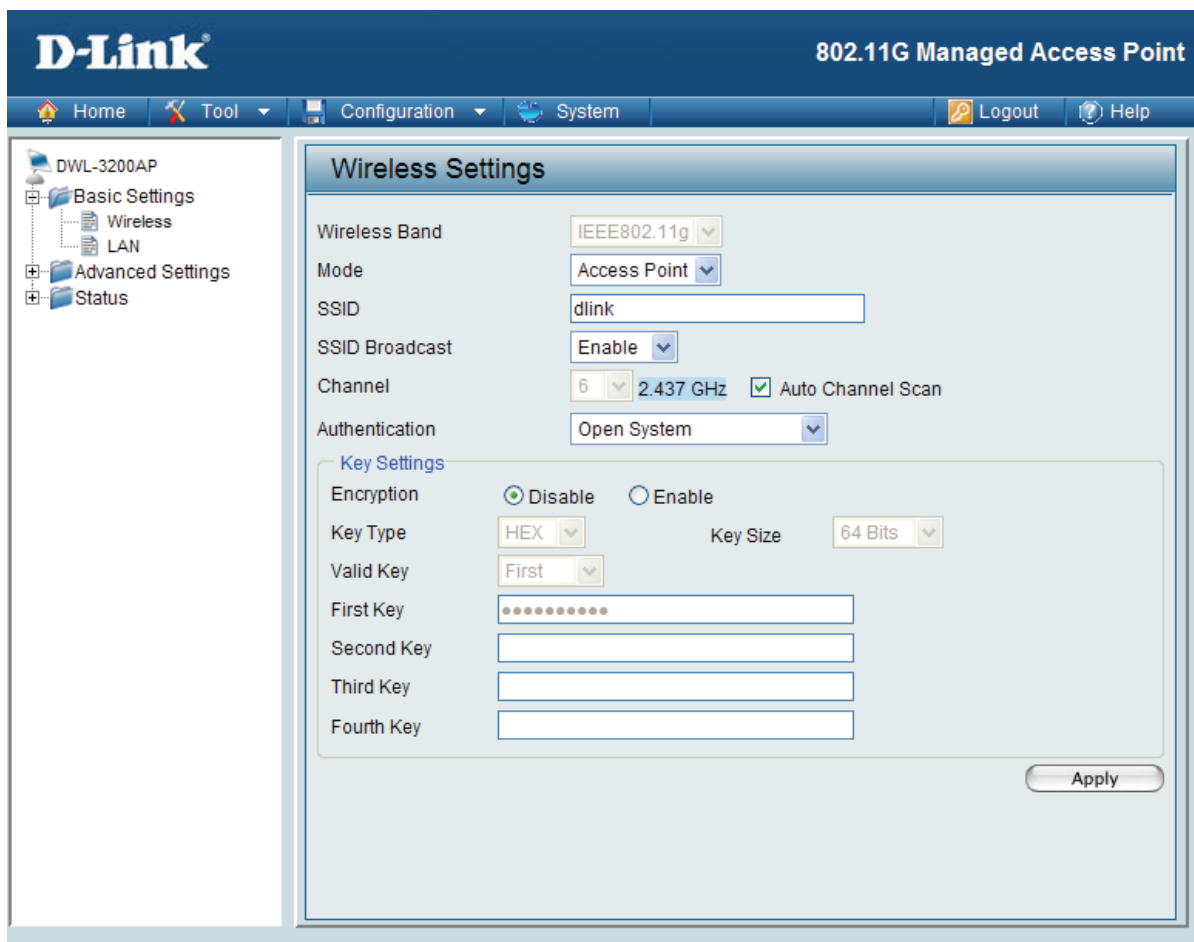

- Wireless Band:** IEEE 802.11g
- Mode:** Access Point is selected from the pull-down menu.
- SSID:** Service Set Identifier (SSID) is the name designated for a specific wireless local area network (WLAN). The SSID's factory default setting is **dlink**. The SSID can be easily changed to connect to an existing wireless network or to establish a new wireless network. The SSID can be up to 32 characters and is case-sensitive.
- SSID Broadcast:** Enable or Disable SSID broadcast. Enabling this feature broadcasts the SSID across the network.
- Channel:** **Auto Channel Scan** is set by default. All devices on the network must share the same channel. To change the channel, uncheck Auto Channel Scan. (Note: The wireless adapters will automatically scan and match the wireless setting.)

## Home > Basic Settings > Wireless (continued)

**Auto Channel Scan:** Select **Enable** or **Disable**. (Enable this feature to auto-select the channel for best wireless performance.)

**Authentication:**

- Open System**
- Shared Key**
- Open System/Shared Key**
- WPA-Enterprise**
- WPA-Personal**
- WPA2-Enterprise**
- WPA2-Personal**
- WPA-Auto-Enterprise**
- WPA-Auto-Personal**

Select **Open System** to communicate the key across the network.

Select **Shared Key** to limit communication to only those devices that share the same WEP settings.

Select **Open System/Shared Key** to allow either form of data encryption.

Select **WPA-Enterprise**, **WPA2-Enterprise**, **WPA-Auto-Enterprise** to secure your network with the inclusion of a RADIUS server.

Select **WPA-Personal**, **WPA2-Personal**, **WPA-Auto-Personal** to secure your network using a password and dynamic key changes. (No RADIUS server required).

**Encryption:** Select **Disabled** or **Enabled**. (**Disabled** is selected here).

**Key Type\*:** Select **HEX** or **ASCII**.

**Key Size:** Select **64-**, **128-**, **152-**bits.

**Valid Key:** Select the **1st** through the **4th** key to be the active key.

**First through Fourth keys:** Input up to **four keys** for encryption. You will select one of these keys in the valid key field.

*\*Hexadecimal digits consist of the numbers 0-9 and the letters A-F*

*\*ASCII (American Standard Code for Information Interchange) is a code for representing English letters as numbers from 0-127*

## Home > Basic Settings > Wireless > WPA-Enterprise, WPA2-Enterprise, & WPA-Auto-Enterprise

- Wireless Band:** IEEE802.11g
- Mode:** Access Point
- SSID:** dlink
- SSID Broadcast:** Enable
- Channel:** 6, 2.437 GHz, Auto Channel Scan (checked)
- Authentication:** WPA-Enterprise
- RADIUS Server Settings:**
  - Cipher Type:** AUTO
  - Group Key Update Interval:** 1800 Sec
  - Primary radius server setting:**
    - RADIUS Server: [ ]
    - RADIUS Port: 1812
    - RADIUS Secret: [ ]
  - Secondary radius server setting:**
    - Secondary RADIUS Mode: Disable
    - RADIUS Server: [ ]
    - RADIUS Port: 1812
    - RADIUS Secret: [ ]
  - Primary accounting server setting:**
    - Accounting Mode: Disable
    - Accounting Server: [ ]
    - Accounting Port: 1813
  - Secondary accounting server setting:**
    - Secondary Accounting Mode: Disable
    - Accounting Server: [ ]
    - Accounting Port: 1813

An "Apply" button is located at the bottom right of the configuration area.

**Wireless Band:** IEEE 802.11g

**Mode:** Access Point is selected from the pull-down menu.

**SSID:** Service Set Identifier (SSID) is the name designated for a specific wireless local area network (WLAN). The SSID's factory default setting is **dlink**. The SSID can be easily changed to connect to an existing wireless network or to establish a new wireless network. The SSID can be up to 32 characters and is case-sensitive.

**SSID Broadcast:** Enable or Disable SSID broadcast. Enabling this feature broadcasts the SSID across the network.

**Channel:** **Auto Channel Scan** is set by default. All devices on the network must share the same channel. To change the channel, uncheck Auto Channel Scan. (Note: The wireless adapters will automatically scan and match the wireless setting.)

## Home > Basic Settings > Wireless > WPA-Enterprise, WPA2-Enterprise, & WPA-Auto-Enterprise (continued)

|                                   |   |
|-----------------------------------|---|
| <b>Auto Channel Scan:</b>         | Select Enable or Disable. (Enable this feature to auto-select the channel for best wireless performance.)   |
| <b>Authentication:</b>            | <p><b>Open System</b><br/> <b>Shared Key</b><br/> <b>Open System/Shared Key</b><br/> <b>WPA-Enterprise</b><br/> <b>WPA-Personal</b><br/> <b>WPA2-Enterprise</b><br/> <b>WPA2-Personal</b><br/> <b>WPA-Auto-Enterprise</b><br/> <b>WPA-Auto-Personal</b></p> <p>Select <b>Open System</b> to communicate the key across the network.<br/> Select <b>Shared Key</b> to limit communication to only those devices that share the same WEP settings.<br/> Select <b>Open System/Shared Key</b> to allow either form of data encryption.<br/> Select <b>WPA-Enterprise, WPA2-Enterprise, WPA-Auto-Enterprise</b> to secure your network with the inclusion of a RADIUS server.<br/> Select <b>WPA-Personal, WPA2-Personal, WPA-Auto-Personal</b> to secure your network using a password and dynamic key changes. (No RADIUS server required).</p> |
| <b>Cipher Type:</b>               | When you select <b>WPA-Enterprise, WPA2-Enterprise</b> or <b>WPA-Auto-Enterprise</b> , you must select <b>AES, AUTO</b> , or <b>TKIP</b> from the pull-down menu.   |
| <b>Group Key Update Interval:</b> | Select the interval during which the group key will be valid. 1800 is the recommended value. A lower interval may reduce transfer data rate.  |
| <b>RADIUS Server:</b>             | Enter the IP address of the RADIUS server.  |
| <b>RADIUS Port:</b>               | Enter the RADIUS port.  |
| <b>RADIUS Secret:</b>             | Enter the RADIUS secret.  |
| <b>Accounting Mode:</b>           | Select if you want to use a different server for accounting.  |
| <b>Accounting Server:</b>         | Enter the IP address of the Accounting server.  |
| <b>Accounting Port:</b>           | Enter the Accounting port.  |

*\*Hexadecimal digits consist of the numbers 0-9 and the letters A-F*

*\*ASCII (American Standard Code for Information Interchange) is a code for representing English letters as numbers from 0-127*

## Home > Basic Settings > Wireless > WPA-Personal, WPA2-Personal, & WPA-Auto-Personal

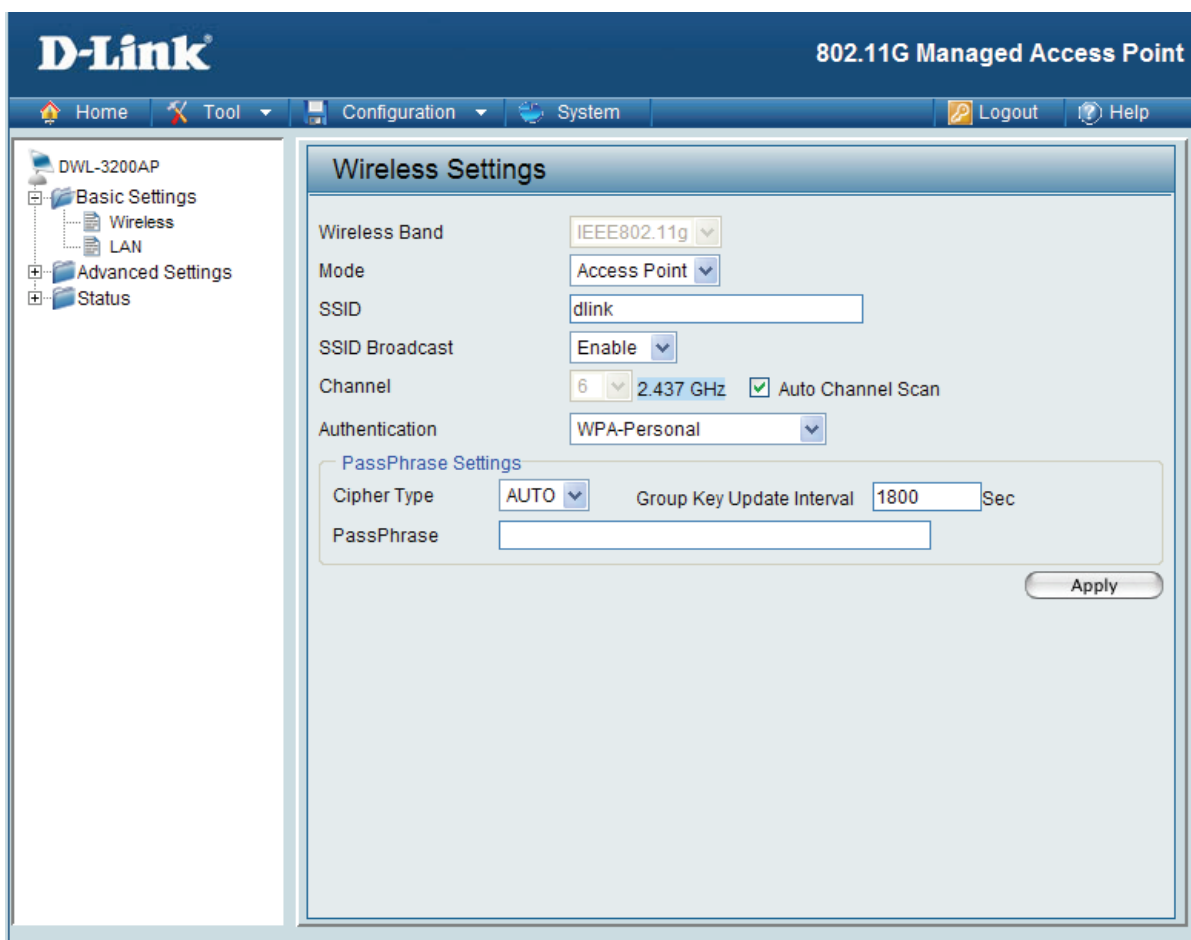

- Wireless Band:** IEEE 802.11g
- Mode:** Access Point is selected from the pull-down menu.
- SSID:** Service Set Identifier (SSID) is the name designated for a specific wireless local area network (WLAN). The SSID's factory default setting is **dlink**. The SSID can be easily changed to connect to an existing wireless network or to establish a new wireless network. The SSID can be up to 32 characters and is case-sensitive.
- SSID Broadcast:** Enable or Disable SSID broadcast. Enabling this feature broadcasts the SSID across the network.
- Channel:** **Auto Channel Scan** is set by default. All devices on the network must share the same channel. To change the channel, uncheck Auto Channel Scan. (Note: The wireless adapters will automatically scan and match the wireless setting.)

## Home > Basic Settings > Wireless > WPA-Personal, WPA2-Personal, & WPA-Auto-Personal (continued)

|                                   |   |
|-----------------------------------|---|
| <b>Auto Channel Scan:</b>         | Select Enable or Disable. (Enable this feature to auto-select the channel for best wireless performance.)   |
| <b>Authentication:</b>            | <p><b>Open System</b><br/> <b>Shared Key</b><br/> <b>Open System/Shared Key</b><br/> <b>WPA-Enterprise</b><br/> <b>WPA-Personal</b><br/> <b>WPA2-Enterprise</b><br/> <b>WPA2-Personal</b><br/> <b>WPA-Auto-Enterprise</b><br/> <b>WPA-Auto-Personal</b></p> <p>Select <b>Open System</b> to communicate the key across the network.<br/>         Select <b>Shared Key</b> to limit communication to only those devices that share the same WEP settings.<br/>         Select <b>Open System/Shared Key</b> to allow either form of data encryption.<br/>         Select <b>WPA-Enterprise, WPA2-Enterprise, WPA-Auto-Enterprise</b> to secure your network with the inclusion of a RADIUS server.<br/>         Select <b>WPA-Personal, WPA2-Personal, WPA-Auto-Personal</b> to secure your network using a password and dynamic key changes. (No RADIUS server required).</p> |
| <b>Cipher Type:</b>               | When you select <b>WPA-Personal</b> , please select <b>AUTO, AES, or TKIP</b> from the pull down menu.  |
| <b>Group Key Update Interval:</b> | Select the interval during which the group key will be valid. The default value of 1800 is recommended.   |
| <b>PassPhrase:</b>                | When you select <b>WPA-Personal</b> , please enter a <b>PassPhrase</b> in the corresponding field.  |

## Home > Basic Settings > Wireless > WDS with AP mode

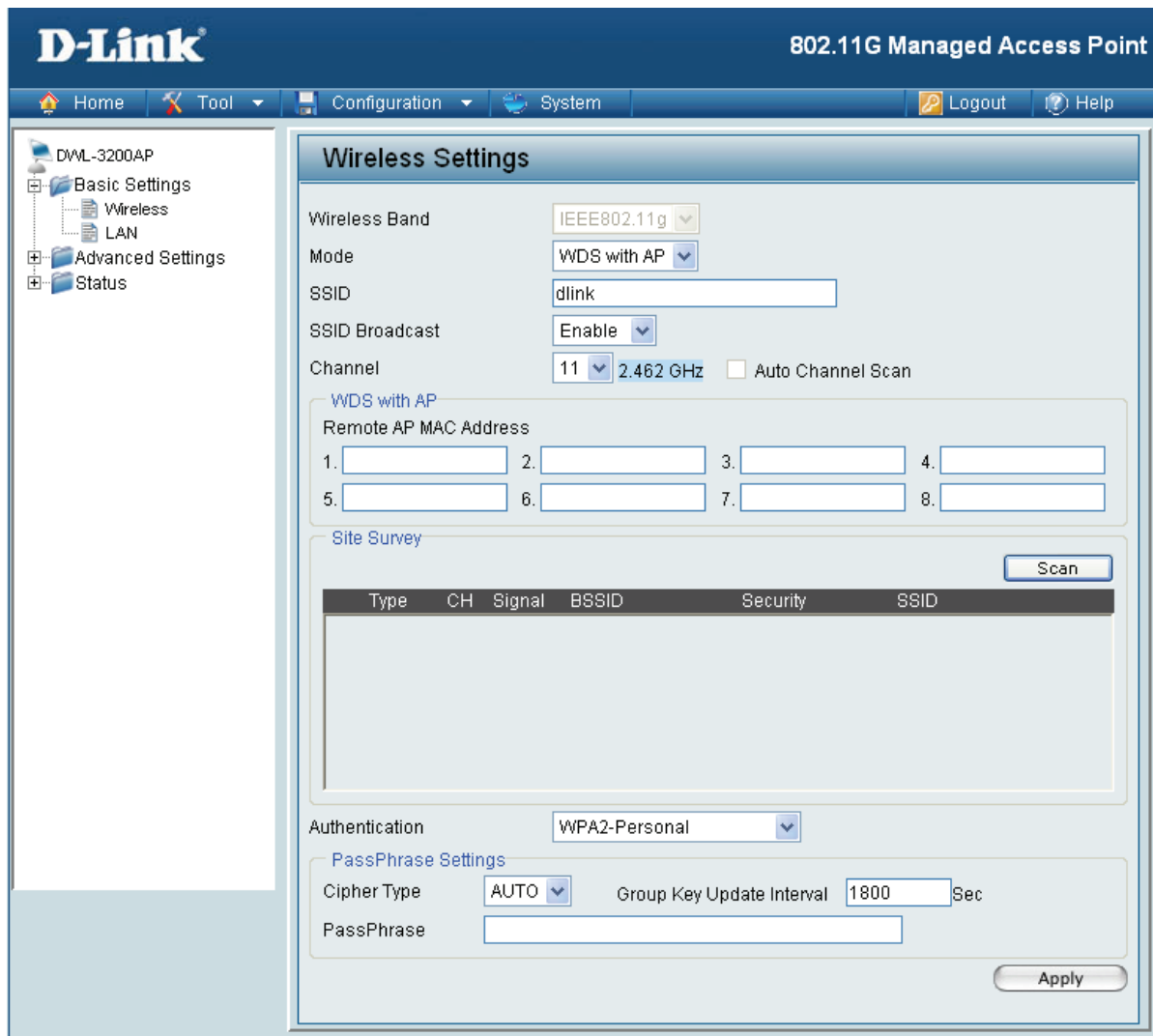

In WDS with AP mode, the DWL-3200AP wirelessly connects multiple networks, while still functioning as a wireless AP.

**Wireless Band:** IEEE 802.11g

**Mode:** WDS with AP mode is selected from the pull-down menu.

**SSID:** Service Set Identifier (SSID) is the name designated for a specific wireless local area network (WLAN). The SSID's factory default setting is **dlink**. The SSID can be easily changed to connect to an existing wireless network or to establish a new wireless network.

**SSID Broadcast:** Enable or Disable SSID broadcast. Enabling this feature broadcasts the SSID across the network.

## Home > Basic Settings > Wireless > WDS with AP (continued)

|                                   |  |
|-----------------------------------|--|
| <b>Channel:</b>                   | <b>6</b> is the default channel. All devices on the network must share the same channel. (Note: The wireless adapters will automatically scan and match the wireless setting.)   |
| <b>Auto Channel Scan:</b>         | Enabling this feature automatically selects the channel that will provide the best wireless performance. This feature is not supported in WDS with AP mode.  |
| <b>Remote AP MAC Address:</b>     | Select <b>Enable</b> or <b>Disable</b> . (Enable this feature to auto-select the channel for best wireless performance.)   |
| <b>WDS Site Survey:</b>           | Enter the MAC addresses of the APs in your network that will serve as bridges to wirelessly connect multiple networks.   |
| <b>Authentication:</b>            | <p><b>Open System</b><br/> <b>Shared Key</b><br/> <b>Open System/Shared Key</b><br/> <b>WPA-Personal</b><br/> <b>WPA2-Personal</b><br/> <b>WPA-Auto-Personal</b></p> <p>Select <b>Open System</b> to communicate the key across the network.<br/> Select <b>Shared Key</b> to limit communication to only those devices that share the same WEP settings.<br/> Select <b>Open System/Shared Key</b> to allow either form of data encryption.<br/> Select <b>WPA-Personal</b>, <b>WPA2-Personal</b>, or <b>WPA-Auto-Personal</b> to secure your network using a password and dynamic key changes.<br/> (No RADIUS Server required).</p> |
| <b>Cipher Type:</b>               | When you select <b>WPA-Personal</b> , <b>WPA2-Personal</b> , or <b>WPA-Auto-Personal</b> you must select <b>AES</b> or <b>AUTO</b> from the pull-down menu.  |
| <b>Group Key Update Interval:</b> | Select the interval during which the group key will be valid. The default value of 1800 is recommended.  |
| <b>PassPhrase:</b>                | When you select <b>WPA-Personal</b> , please enter a <b>PassPhrase</b> in the corresponding field.   |

## Home > Basic Settings > Wireless > WDS mode

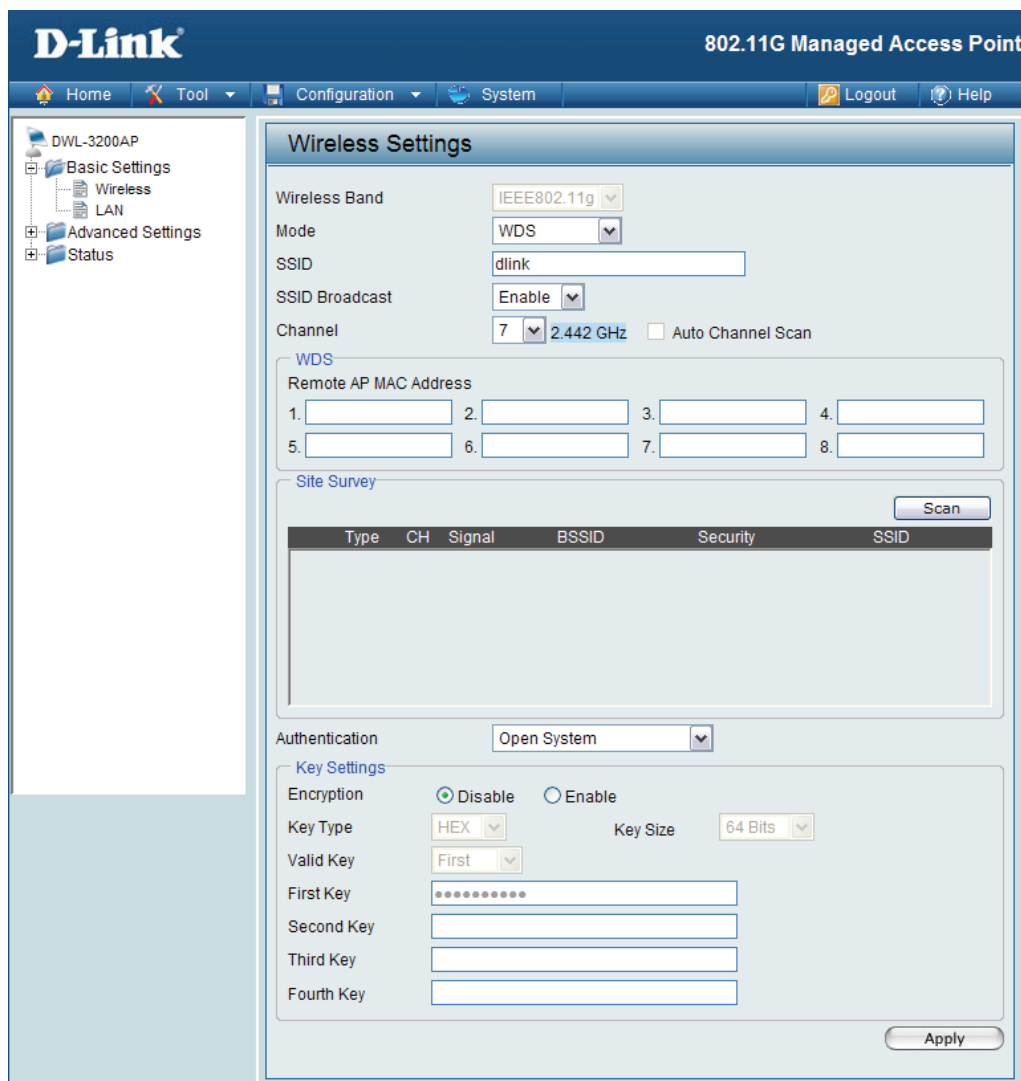

In WDS mode, the DWL-3200AP wirelessly connects multiple networks, without functioning as a wireless AP.

- Wireless Band:** IEEE 802.11g
- Mode:** WDS is selected from the pull-down menu.
- SSID:** Service Set Identifier (SSID) is the name designated for a specific wireless local area network (WLAN). The SSID's factory default setting is default. The SSID can be easily changed to connect to an existing wireless network or to establish a new wireless network.
- SSID Broadcast:** Enable or Disable SSID broadcast. Enabling this feature broadcasts the SSID across the network.

|                                   |   |
|-----------------------------------|---|
| <b>Channel:</b>                   | <b>6</b> is the default channel. All devices on the network must share the same channel.  |
| <b>Auto Channel Scan:</b>         | Enabling this feature automatically selects the channel that will provide the best wireless performance. This feature is not supported in WDS with AP mode.   |
| <b>Remote AP MAC Address:</b>     | Enter the MAC addresses of the APs in your network that will serve as bridges to wirelessly connect multiple networks.  |
| <b>WDS Site Survey:</b>           | Click on the <b>Scan</b> button to search for available wireless networks. Click on the network you want to connect to.   |
| <b>Authentication:</b>            | <b>Open System</b><br><b>Shared Key</b><br><b>Open System/Shared Key</b><br><b>WPA-Personal</b><br><b>WPA2-Personal</b><br><b>WPA-Auto-Personal</b><br><br>Select <b>Open System</b> to communicate the key across the network.<br>Select <b>Shared Key</b> to limit communication to only those devices that share the same WEP settings.<br>Select <b>Open System/Shared Key</b> to allow either form of data encryption.<br>Select <b>WPA-Personal</b> , <b>WPA2-Personal</b> , or <b>WPA-Auto-Personal</b> to secure your network using a password and dynamic key changes.<br>(No RADIUS Server required). |
| <b>Cipher Type:</b>               | When you select <b>WPA-Personal</b> , <b>AES</b> is selected as the Cipher Type.  |
| <b>Group Key Update Interval:</b> | Select the interval during which the group key will be valid. The default value of 1800 is recommended.   |
| <b>PassPhrase:</b>                | When you select <b>WPA-Personal</b> , please enter a <b>PassPhrase</b> in the corresponding field.  |

## Home > Wireless Modes

| AP Mode      | Authentication Available  |
|--------------|---|
| Access Point | Open System<br>Shared Key<br>Open System/Shared Key<br>WPA-Enterprise<br>WPA-Personal<br>WPA2-Enterprise<br>WPA2-Personal<br>WPA-Auto-Enterprise<br>WPA-Auto-Personal |
| WDS with AP  | Open System<br>Shared Key<br>Open System/Shared Key<br>WPA-Personal<br>WPA2-Personal<br>WPA-Auto-Personal   |
| WDS          | Open System<br>Shared Key<br>Open System/Shared Key<br>WPA-Personal<br>WPA2-Personal<br>WPA-Auto-Personal   |

## Home > Basic Settings > LAN

|                 |                 |
|-----------------|-----------------|
| Get IP From     | Static (Manual) |
| IP Address      | 192.168.0.50    |
| Subnet Mask     | 255.255.255.0   |
| Default Gateway | 0.0.0.0         |

An 'Apply' button is located at the bottom right of the form.

LAN is short for Local Area Network. This is considered your internal network. These are the IP settings of the LAN interface for the DWL-3200AP. These settings may be referred to as private settings. You may change the LAN IP address if needed. The LAN IP address is private to your internal network and cannot be seen on the Internet.

**Get IP From:** Static (Manual) is chosen here. Choose this option if you do not have a DHCP server in your network, or if you wish to assign a static IP address to the DWL-3200AP. When DHCP is selected the other fields here will be greyed out.

**IP Address:** The default IP address is 192.168.0.50. Assign a static IP address that is within the IP address range of your network.

**Subnet Mask:** Enter the subnet mask. All devices in the network must share the same subnet mask.

**Default Gateway:** Enter the IP address of the gateway in your network. If there isn't a gateway in your network, please enter an IP address within the range of your network.

## Home > Advanced Settings > Performance

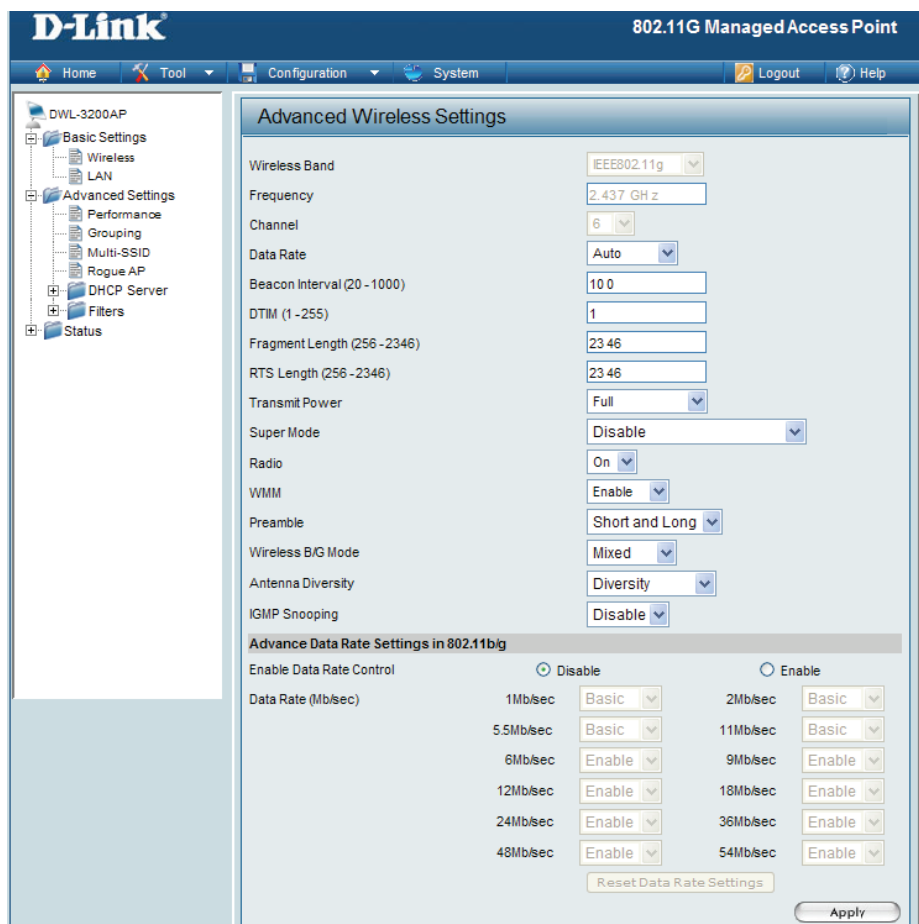

- Wireless Band:** IEEE 802.11g.
- Frequency:** The frequency reflects the choice of the wireless channel. When IEEE 802.11g is chosen the frequency is 2.437GHz for channel 6.
- Channel:** The default channel for IEEE 802.11g is 6.
- Data Rate\*:** The **Data Rates** are Auto 1Mbps, 2Mbps, 5.5Mbps, 11Mbps, 6Mbps, 9Mbps, 12Mbps, 18Mbps, 24Mbps, 36Mbps, 48Mbps, 54Mbps.
- Beacon Interval:** Beacons are packets sent by an access point to synchronize a network. Specify a beacon interval value. The default (100) is recommended.
- DTIM:** (*Delivery Traffic Indication Message*) - Select a setting between 1 and 255. **1** is the default setting. DTIM is a countdown informing clients of the next window for listening to broadcast and multicast messages.

\*\*Maximum wireless signal rate based on IEEE Standard 802.11g specifications. Actual data throughput will vary. Network conditions and environmental factors, including volume of network traffic, building materials and construction, and network overhead lower actual data throughput rate.

|                           |   |
|---------------------------|---|
| <b>Fragment Length:</b>   | The fragmentation threshold, which is specified in bytes, determines whether packets will be fragmented. Packets exceeding the 2346 byte setting will be fragmented before transmission. 2346 is the default setting  |
| <b>RTS Length:</b>        | This value should remain at its default setting of 2346. If you encounter inconsistent data flow, only minor modifications to the value range between 256 and 2346 are recommended  |
| <b>Transmit Power:</b>    | Choose full, half (-3dB), quarter (-6dB), eighth (-9dB), minimum power.   |
| <b>Super G Mode:</b>      | <p>Super G is a group of performance enhancement features that increase end user application throughput in an 802.11g network. Super G is backwards compatible to standard 802.11g devices. For top performance, all wireless devices on the network should be Super G capable. Select either <b>Disabled</b>, <b>Super G without Turbo</b>, or <b>Super G with Dynamic Turbo</b>.</p> <p><b>Disabled:</b> Standard 802.11g support, no enhanced capabilities.</p> <p><b>Super G without Turbo:</b> Capable of Packet Bursting, FastFrames, Compression, and no Turbo mode.</p> <p><b>Super G with Dynamic Turbo:</b> Capable of Packet Bursting, FastFrames, Compression, and Dynamic Turbo. This setting is backwards compatible with non-Turbo (legacy) devices. Dynamic Turbo mode is only enabled when all devices on the wireless network are configured with Super G with Dynamic Turbo enabled.</p> |
| <b>Radio:</b>             | Select <b>On</b> or <b>Off</b> .  |
| <b>WMM:</b>               | Select <b>Enable</b> or <b>Disable</b> , <b>Disable</b> is selected by default. WMM stands for Wi-Fi Multimedia, by enabling this feature it will improve the user experience for audio and video applications over a Wi-Fi network.  |
| <b>Preamble:</b>          | Select the default value <b>Short and Long</b> , or <b>Long Only</b> .  |
| <b>Wireless B/G Mode:</b> | This function allows you to configure the wireless network with IEEE 802.11g only, IEEE 802.11b only, or IEEE 802.11g with backward interoperability with IEEE 802.11b.   |
| <b>Antenna Diversity:</b> | The DWL-3200AP supports 2.4GHz radio with two antennas. Radio is connected to each antenna and supports auto diversity mode by default. This means that the access point will auto switch to the antenna with better RSSI value.  |

**Antenna Diversity  
(continued):**

Diversity: The DWL-3200AP will auto switch to the antenna with better RSSI value.

Left Antenna: The AP will not switch antenna and the radio will use the left antenna (when facing the AP) to transmit and receive packets.

Right Antenna: AP won't switch antenna and the radio will use the right antenna (when facing the AP) to transmit and receive packets.

**IGMP Snooping:**

Internet Group Management Protocol (IGMP) snooping allows the AP to recognize IGMP queries and reports sent between routers and an IGMP host (wireless STA). When enabled IGMP snooping, the AP will forward multicast packets to IGMP host based on IGMP messages passing through the AP.

**Advanced Data Rate  
Settings:**

Specify the data rates at which the DWL-3200AP should transmit signals. For 802.11b, choose from 5.5Mbps, 11Mbps. For 802.11g, choose from 9Mbps, 18Mbps, 36Mbps, 48Mbps, 54Mbps. For 802.11b/g, choose from 6Mbps, 9Mbps, 12Mbps, 18Mbps, 24Mbps, 36Mbps, 48Mbps, 54Mbps.

## Home > Advanced Settings > Grouping

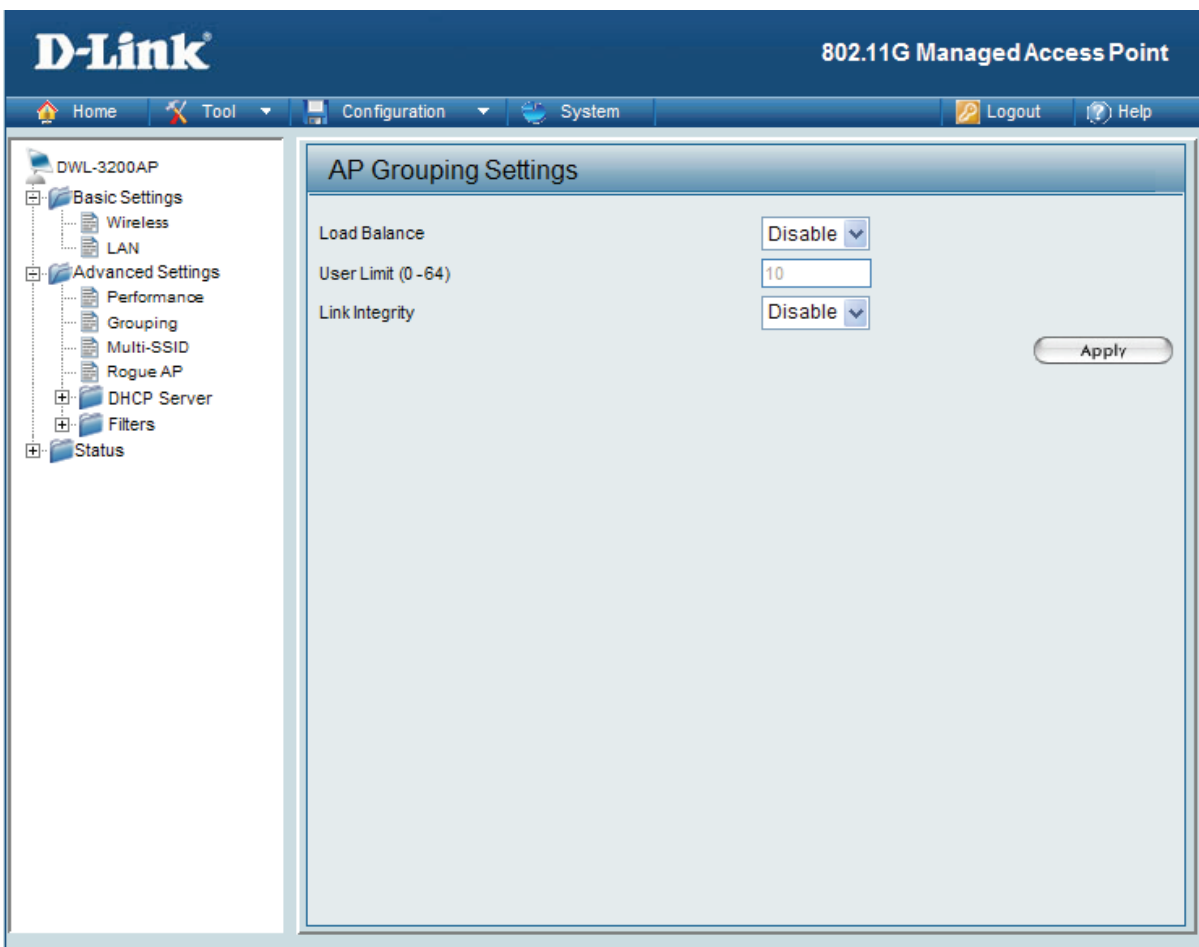

**Load Balance:** Load Balancing allows you to balance and share the wireless network traffic and clients using multiple DWL-3200APs. Select **Enable** or **Disable**.

**User Limit:** Sets the maximum amount of users allowed (0-64).

**Link Integrate:** If the Ethernet connection between the LAN and the DWL-3200AP is disconnected, the Link Integrate option will cause the wireless segment associated with the AP to be disconnected from the AP. Select **Enable** or **Disable**.

## Home > Advanced Settings > Multi-SSID

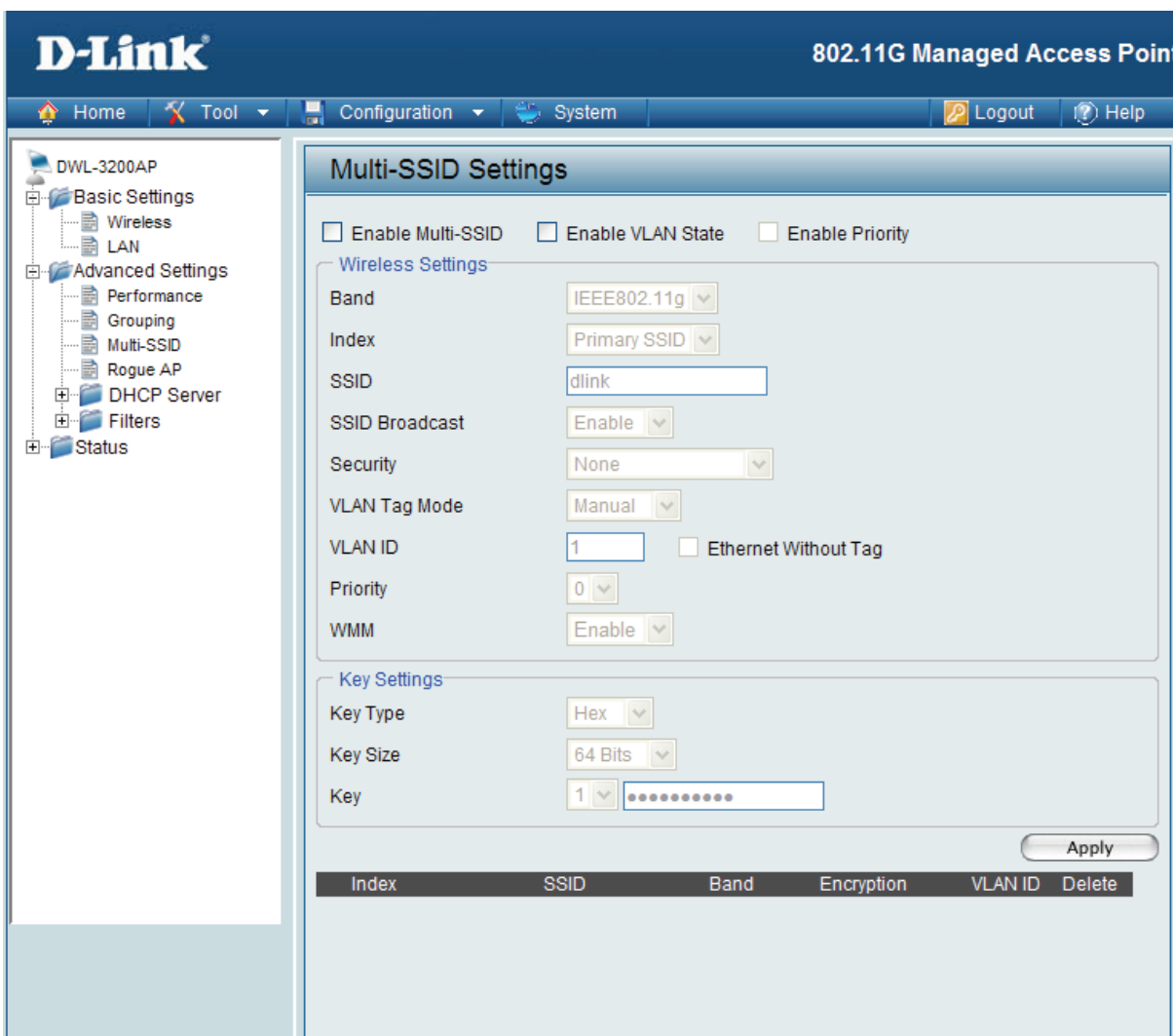

If you want to configure the Guest and Internal networks on Virtual LAN (VLANs), the switch and DHCP server you are using must support VLANs. As a prerequisite step, configure a port on the switch for handling VLAN tagged packets as described in the IEEE802.1Q standard.

**Enable Multi-SSID:** Check to use Multi-SSID.

**Enable VLAN Status:** Check to use a VLAN.

**Enable Priority:** You can enable this function to set a priority to each SSID. Working with 802.1p and 802.1q, improve the user experience for audio, video and voice applications.

**SSID:** Service Set Identifier (SSID) is the name designated for a specific wireless local area network (WLAN). The SSID's factory default setting is dlink. The SSID can be easily changed to connect to an existing wireless network or to establish a new wireless network.

- Security:** The Multi-SSIDs security can be WPA/WPA2-Enterprise or WPA-Auto-Enterprise only when the Primary SSID's security is at the same security level. Also, they must connect to the same RADIUS server.
  
- VLAN Tag Mode:** Select Manual or Dynamic. You can input the VID manually, or configure as dynamic, station can get specific VLAN Tag from RADIUS server to work with VLAN supported switches or other devices when the Primary SSID's security is set to WPA-Enterprise, WPA2-Enterprise, WPA-Auto-Enterprise.  
  
 This will cause the access point to send DHCP requests with the VLAN tag. The switch and the DHCP server must support VLAN IEEE802.1Q frames. The access point must be able to reach the DHCP server.  
  
 Check with the Administrator regarding the VLAN and DHCP configurations.
  
- Ethernet Without Tag:** You can enable this function to untag the packets from wireless to Ethernet if VLAN is enabled.
  
- Priority:** Specific the 0-7 priority queue when priority is enabled
  
- WMM:** Select Enable or Disable.

|   |   |
|---|---|
| When Primary SSID is set to any of the following security levels:                                   | Multi-SSID can use any of these security levels:  |
| None<br>Open System (WEP)<br>Shared Key (WEP)<br>WPA-Personal<br>WPA2-Personal<br>WPA-Auto-Personal | None<br>Open System (WEP)<br>Shared Key (WEP)<br>WPA-Personal<br>WPA2-Personal<br>WPA-Auto-Personal   |
| WPA-Enterprise<br>WPA2-Enterprise<br>WPA-Auto-Enterprise  | None<br>Open System (WEP)<br>Shared Key (WEP)<br>WPA-Personal<br>WPA2-Personal<br>WPA-Auto-Personal<br>WPA-Enterprise<br>WPA2-Enterprise<br>WPA-Auto-Enterprise |

Note: If WPA or WPA2 is being used, it will occupy the key space 2 and 3, which will leave key 1 and 4 for other SSIDs to use for WEP.

When you configure one Multi-SSID, you must click **Save to Table** and then click **Apply** to save your settings.

## Home > Advanced Settings > Rogue AP

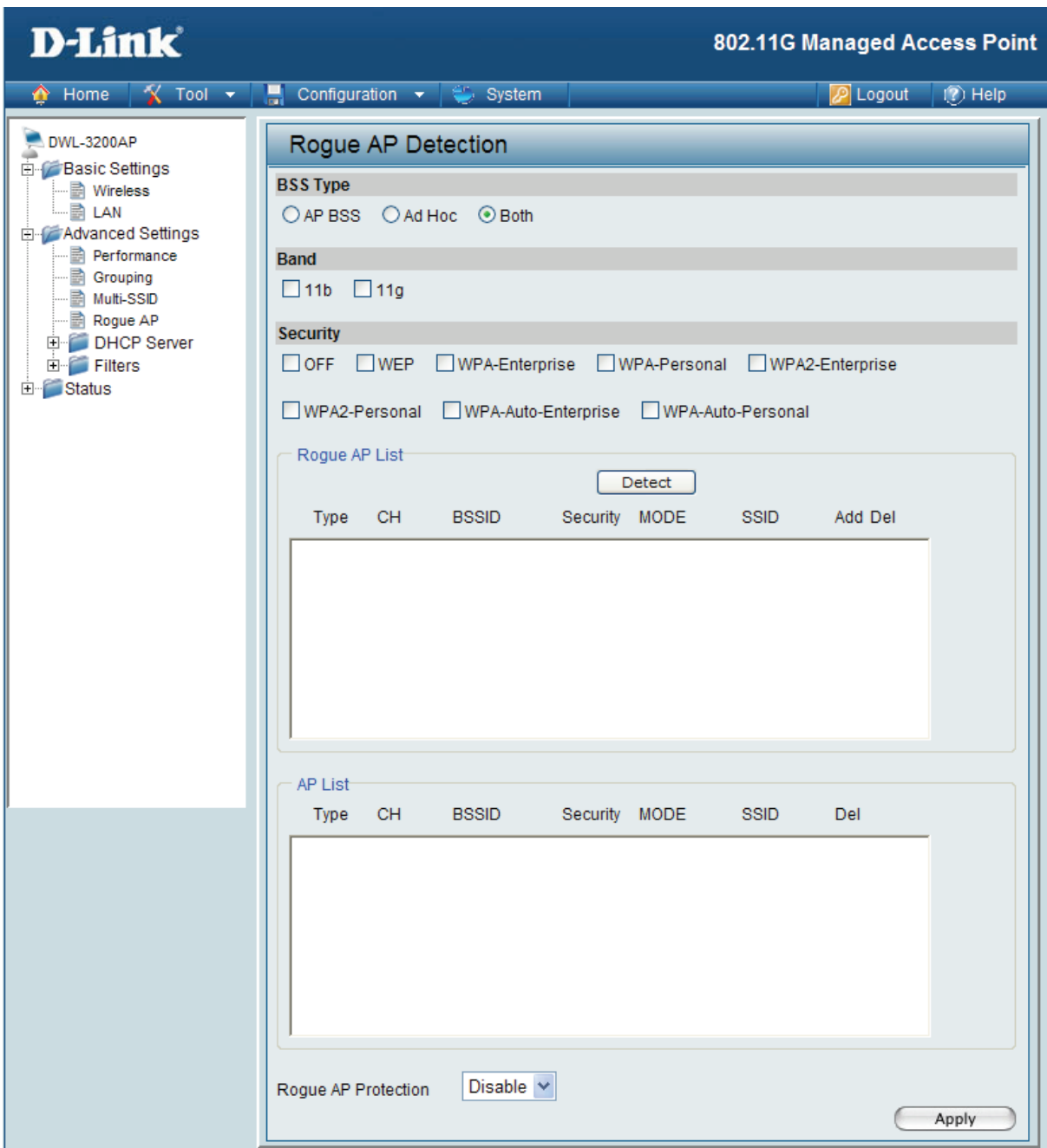

**BSS Type:** The Basic Service Set Type allows you to select from **AP BSS**, **Ad Hoc**, or **Both**.

**Band:** Select the type of network (bands 11b and 11g) that you would like the AP detection to search on.

---

|                             |   |
|-----------------------------|---|
| <b>Security:</b>            | Select the Security type <b>OFF</b> , <b>WEP</b> , <b>WPA-Enterprise</b> , <b>WPA-Personal</b> , <b>WPA2-Enterprise</b> , <b>WPA2-Personal</b> , <b>WPA-Auto-Enterprise</b> , and <b>WPA-Auto-Personal</b> that you would like to consider during AP detection. |
| <b>Rogue AP List:</b>       | This window shows all of the neighbor APs detected, which is based on your criteria from above (BSS Type, Band, and Security). If the AP is in the same network, or if you know the AP, just click on “ <b>Add</b> ” to save it to the AP list.                 |
| <b>AP List:</b>             | This window shows all of the APs that are allowed access on the network.  |
| <b>Rogue AP Protection:</b> | Enable this function to keep the connection with the authorized clients even though there are rogue APs around.   |

## Home > Advanced Settings > DHCP Server > Dynamic Pool Settings

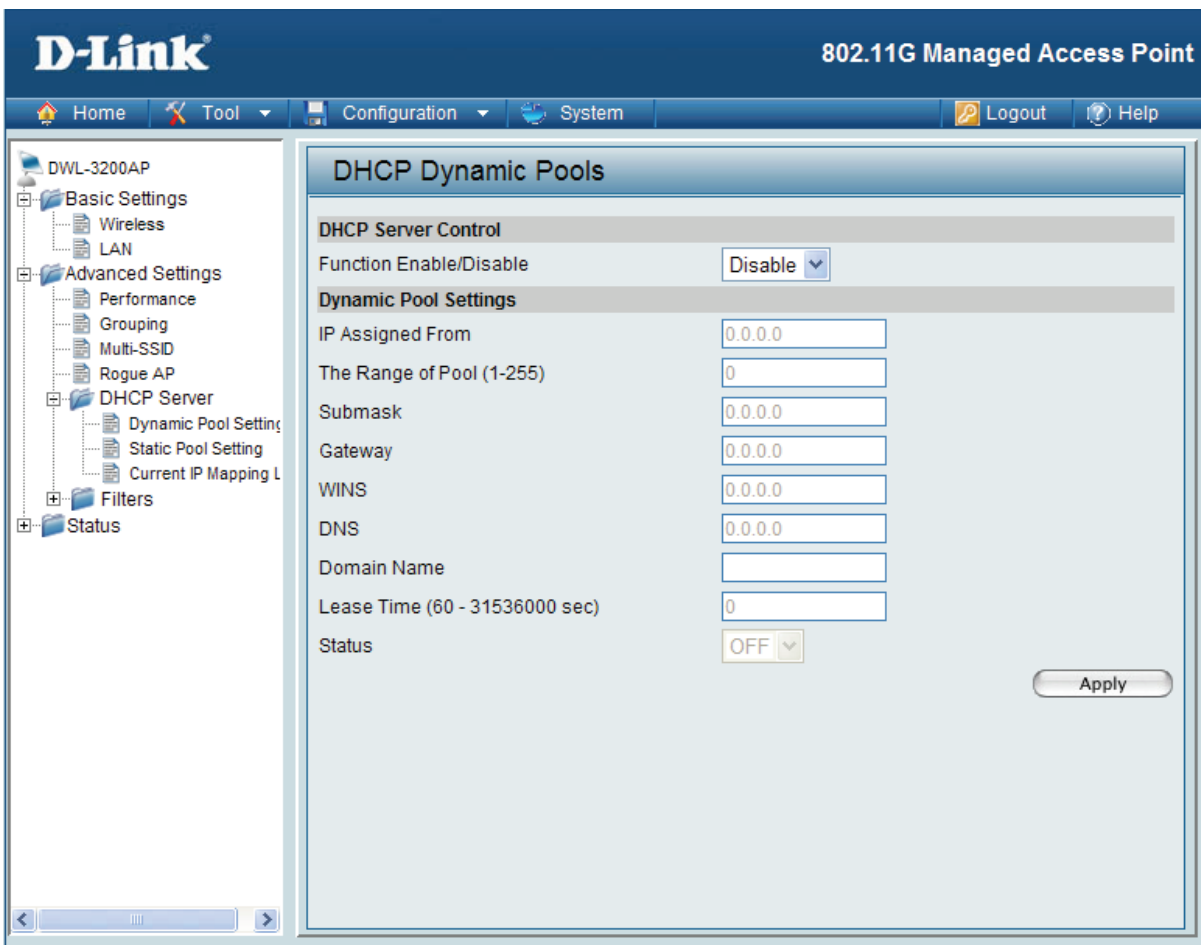

**DHCP Server Control:** **Dynamic Host Configuration Protocol** assigns dynamic IP addresses to devices on the network. This protocol simplifies network management and allows new wireless devices to receive IP addresses automatically without the need to manually assign new IP addresses. Select **Enable** to allow the DWL-3200AP to function as a DHCP server.

**IP Assigned From:** Input the first IP address available for assignment in your network.

**The Range of Pool (1-255):** Enter the number of IP addresses available for assignment.

**SubMask:** All devices in the network must have the same subnet mask to communicate. Enter the submask for the network here.

---

|   |   |
|---|---|
| <b>Gateway:</b>                           | Enter the IP address of the gateway on the network.   |
| <b>Wins:</b>                              | <b>Windows Internet Naming Service</b> is a system that determines the IP address of a network computer that has a dynamically assigned IP address. |
| <b>DNS:</b>                               | Enter the IP address of the DNS server. The DNS (Domain Name Server) translates domain names such as www.dlink.com into IP addresses.               |
| <b>Domain Name:</b>                       | Enter the domain name of the DWL-3200AP, if applicable. (An example of a domain name is: www.dlink.com.)  |
| <b>Lease Time<br/>(60-31536000 sec.):</b> | The Lease Time is the period of time before the DHCP server will assign new IP addresses.   |
| <b>Status:</b>                            | Turn the <b>Dynamic Pool Settings ON</b> or <b>OFF</b> here.  |

## Home > Advanced Settings > DHCP Server > Static Pool Settings

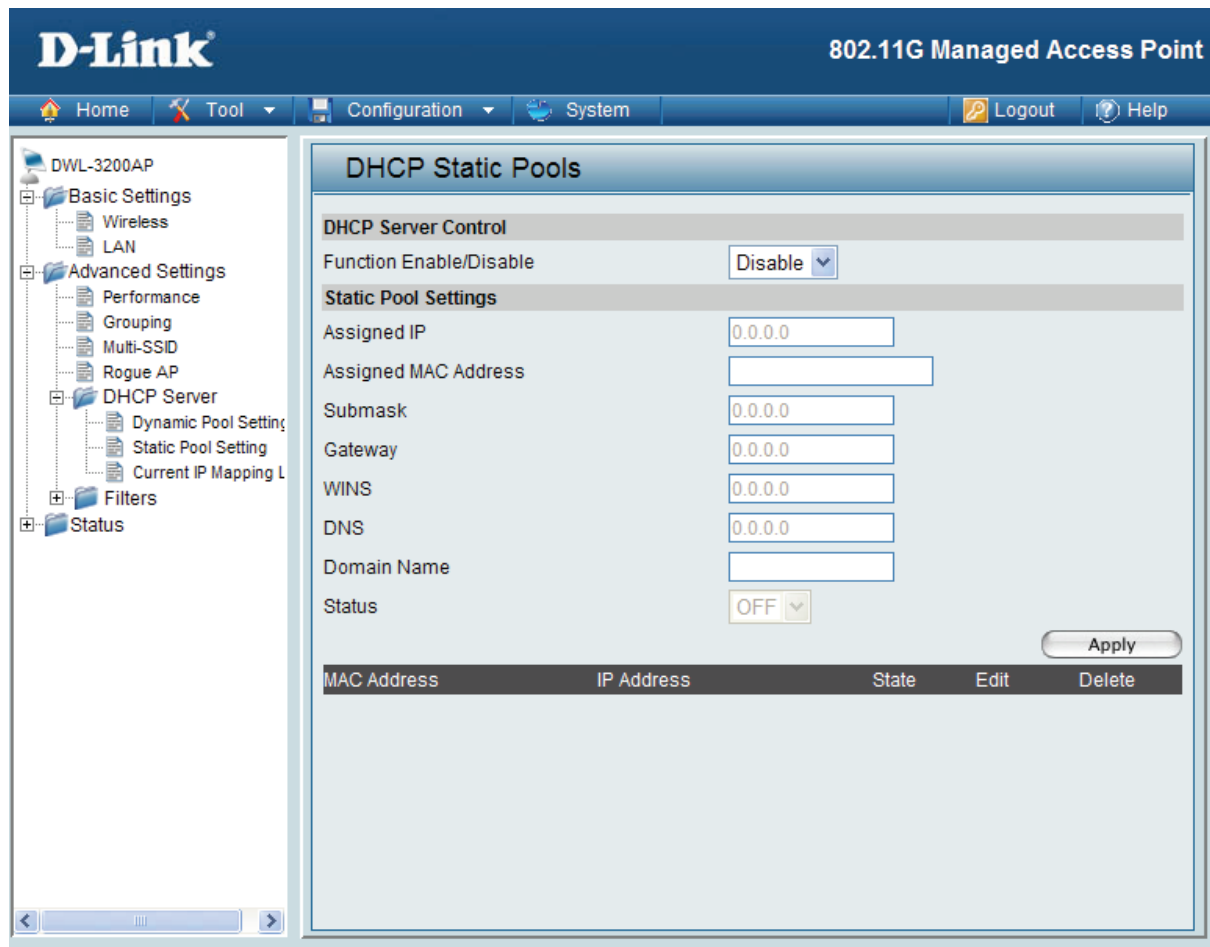

**DHCP Server Control:** **Dynamic Host Configuration Protocol** assigns IP addresses to wireless devices on the network. This protocol simplifies network management and allows new wireless devices to receive IP addresses automatically without the need to manually assign IP addresses. Select **Enable** to allow the DWL-3200AP to function as a DHCP server.

**Assigned IP:** Use the **Static Pool Settings** to assign the same IP address to a device at every restart. The IP addresses assigned in the Static Pool list must NOT be in the same IP range as the Dynamic Pool. After you have assigned a static IP address to a device via its MAC address, click **Apply**; the device will appear in the **Assigned Static Pool** at the bottom of the screen. Edit or delete the device in this list.

**Assigned MAC Address:** Enter the MAC address of the device here.

**SubMask:** Enter the subnet mask here.

- Gateway:** Enter the IP address of the gateway on the network.
- Wins:** **Windows Internet Naming Service** is a system that determines the IP address of a network computer with a dynamically assigned IP address, if applicable.
- DNS:** Enter the IP address of the Domain Name Server, if applicable. The DNS translates domain names such as www.dlink.com into IP addresses.
- Domain Name:** Enter the domain name of the DWL-3200AP, if applicable.
- Status:** This option turns the Static Pool settings ON or OFF.

## Home > Advanced Settings > DHCP Server > Current IP Mapping List

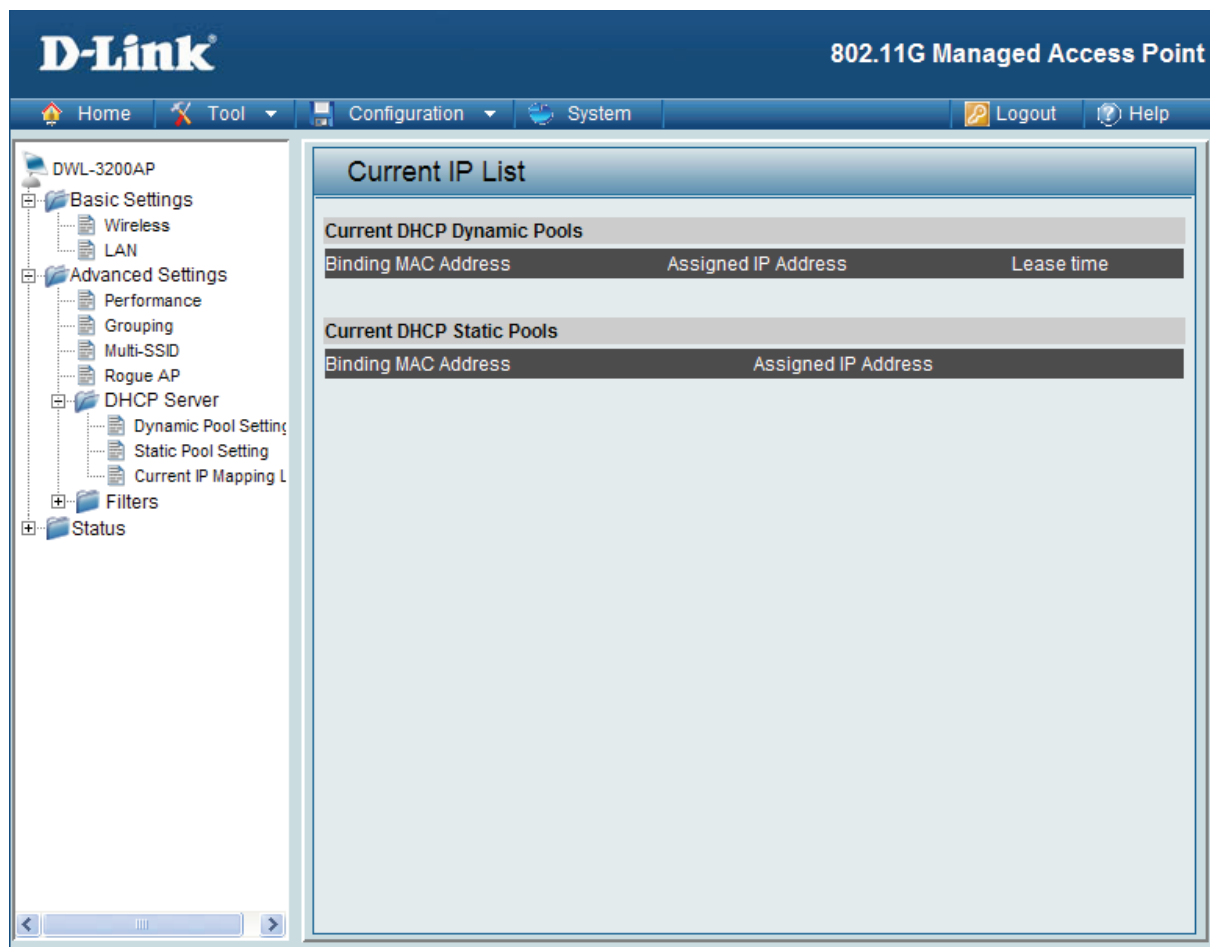

This screen displays information about the current DHCP dynamic and static IP address pools. This information is available when you enable the DHCP function of the DWL-3200AP and assign dynamic and static IP address pools.

**Current DHCP Dynamic Pools:** These are IP address pools to which the DHCP server function has assigned dynamic IP addresses.

**Binding MAC address:** The MAC address of a device on the network that is within the DHCP dynamic IP address pool.

**Assigned IP address:** The current corresponding DHCP-assigned dynamic IP address of the device.

**Lease Time:** The length of time that the dynamic IP address will be valid.

**Current DHCP Static Pools:** These are IP address pools to which the DHCP server function has assigned static IP addresses.

**Binding MAC address:** The MAC address of a device on the network that is within the DHCP static IP address pool.

**Assigned IP address:** The current corresponding DHCP-assigned static IP address of the device.

## Home > Advanced Settings > Filters > Wireless MAC ACL

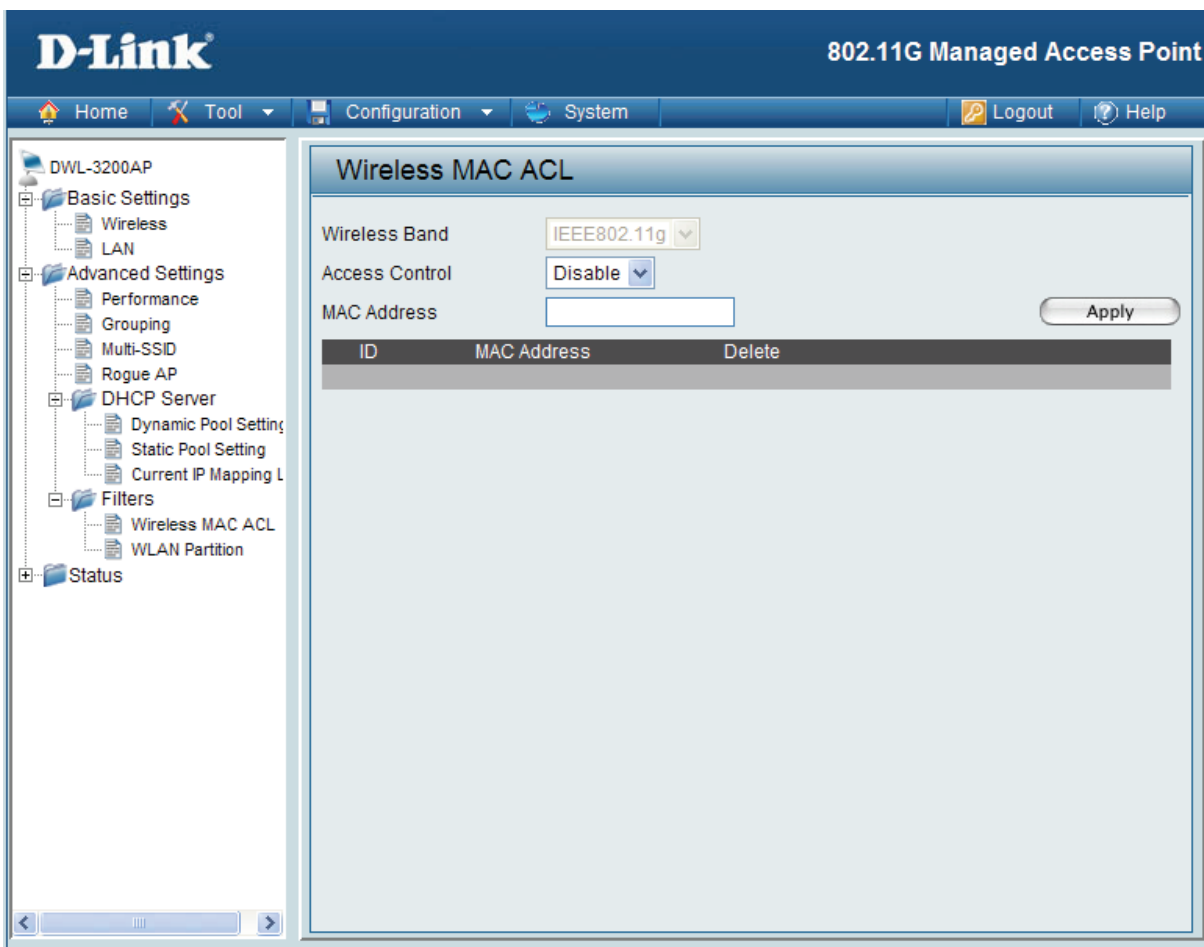

**Wireless Band:** IEEE 802.11g

**Access Control:** Select **Disabled** to disable the filters function.  
 Select **Accept** to accept only those devices with MAC addresses in the Access Control List.  
 Select **Reject** to reject the devices with MAC addresses in the Access Control List.

**MAC Address:** Enter the MAC addresses that you wish to include in your filters list, and click **Save**.

**MAC Address List:** When you enter a MAC address, it appears in this list. Highlight a MAC address and click **Delete** to remove it from the list.

## Home > Advanced Settings > Filters > WLAN Partition

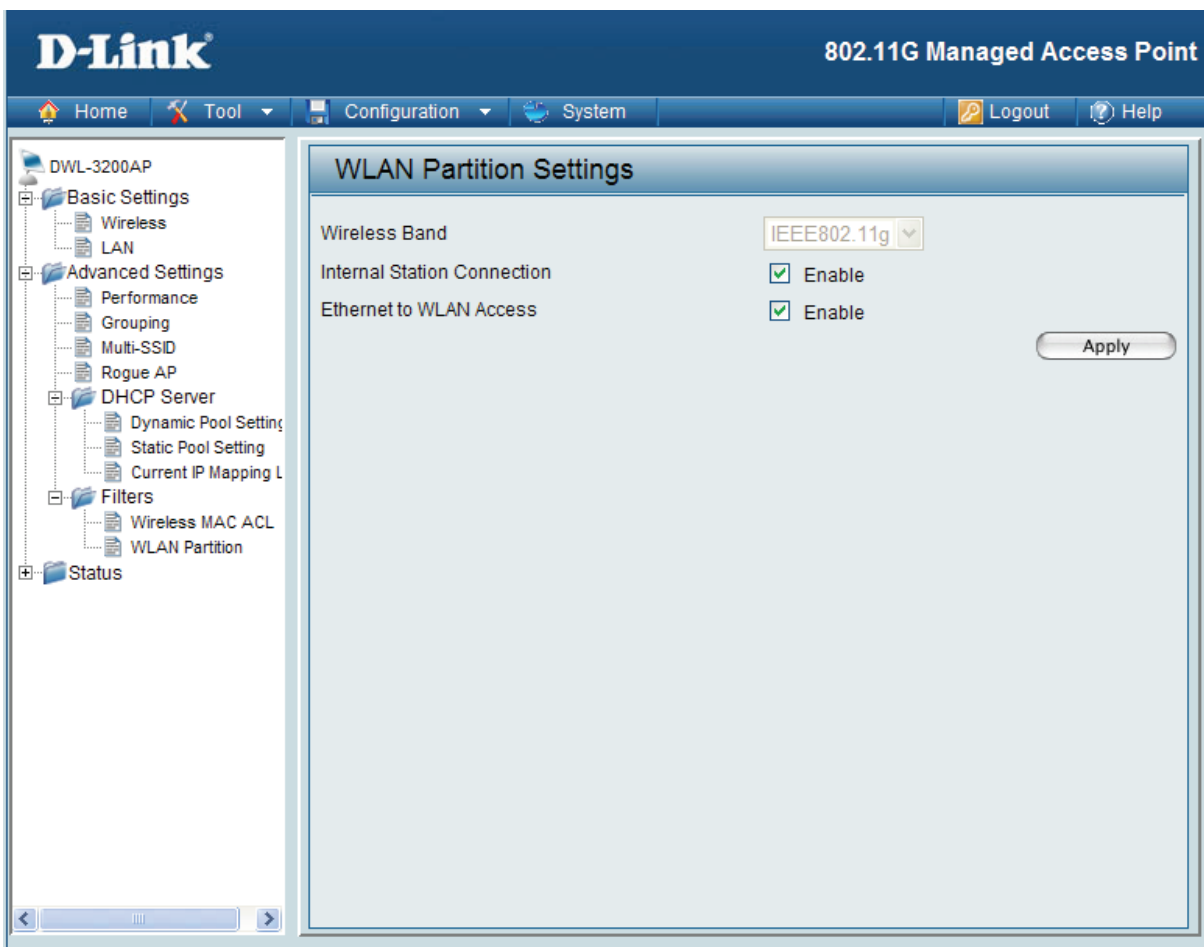

**Wireless Band:** IEEE 802.11g

**Internal Station Connection:** Enabling this feature allows wireless clients to communicate with each other. If this is disabled, wireless stations of the selected band are not allowed to exchange data through the access point.

**Ethernet to WLAN Access:** Enabling this feature allows Ethernet devices to communicate with wireless clients. If this is disabled, all data from the Ethernet to associated wireless devices is blocked. Wireless devices can still send data to the Ethernet.

## Home > Status > Device Information

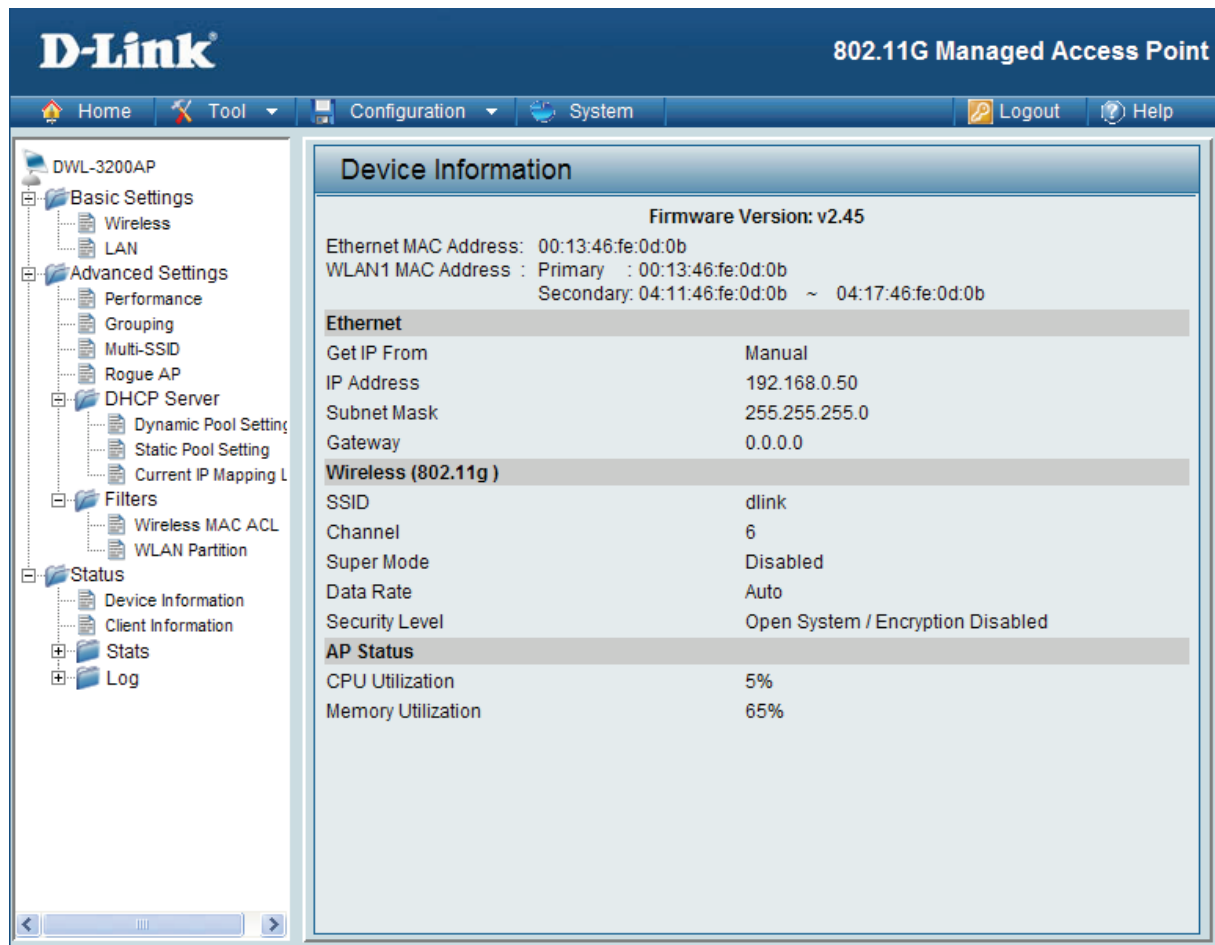

**Device Information:** This window displays the configuration settings of the DWL-3200AP, including the firmware version and device MAC address.

## Home > Status > Client Information

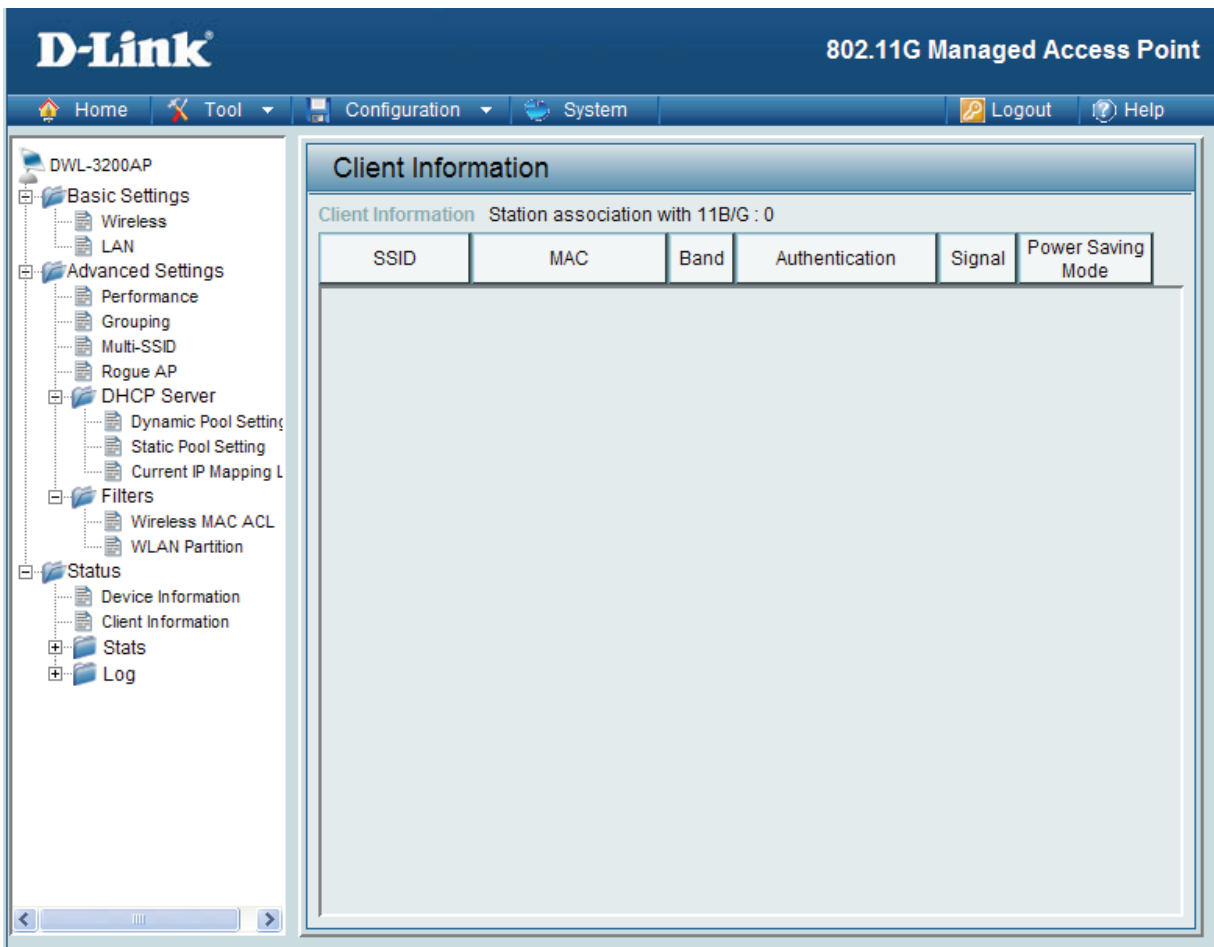

**Client Information:** This window displays the wireless client information for clients currently connected to the DWL-3200AP.

The following information is available for each client communicating with the DWL-3200AP.

**MAC:** Displays the MAC address of the client.

**Band:** Displays the wireless band the client is connected on.

**Authentication:** Displays the type of authentication being used.

**Signal:** Displays the strength of the clients signal.

**Power Saving Mode:** Displays the status of the power saving feature.

## Home > Status > Stats > Ethernet

This screen displays information of the wired interface network traffic.

| Transmitted Count       |         |
|-------------------------|---------|
| Transmitted Frame Count | 2377    |
| Transmitted Bytes Count | 64292   |
| Received Count          |         |
| Received Frame Count    | 5140    |
| Received Bytes Count    | 1294633 |

A 'Refresh' button is located in the top right corner of the statistics table.

## Home > Status > Stats > WLAN 802.11g

Displays statistics data of throughput, transmitted frame, received frame, and WEP frame error for the DWL-8200AP network.

| WLAN 802.11G Traffic Statistics   |         |
|-----------------------------------|---------|
| <b>Throughput</b>                 |         |
| Transmit Success Rate             | 100 %   |
| Transmit Retry Rate               | 0 %     |
| Receive Success Rate              | 0 %     |
| Receive Duplicate Rate            | 0 %     |
| RTS Success Count                 | 0       |
| RTS Failure Count                 | 13      |
| Transmitted Bytes Count           | 1207774 |
| Received Bytes Count              | 0       |
| <b>Transmitted Frame Count</b>    |         |
| Transmitted Frame Count           | 3703    |
| Multicast Transmitted Frame Count | 8       |
| Transmitted Error Count           | 0       |
| Transmitted Total Retry Count     | 0       |
| Transmitted Multiple Retry Count  | 0       |
| <b>Received Frame Count</b>       |         |
| Received Frame Count              | 0       |
| Multicast Received Frame Count    | 0       |
| Received Frame FCS Error Count    | 13      |
| Received Frame Duplicate Count    | 0       |
| ACK RCV failure Count             | 0       |
| <b>WEP Frame Error Count</b>      |         |
| WEP Excluded Frame Count          | 0       |
| WEP ICV Error Count               | 0       |

## Home > Status > Log > View Log

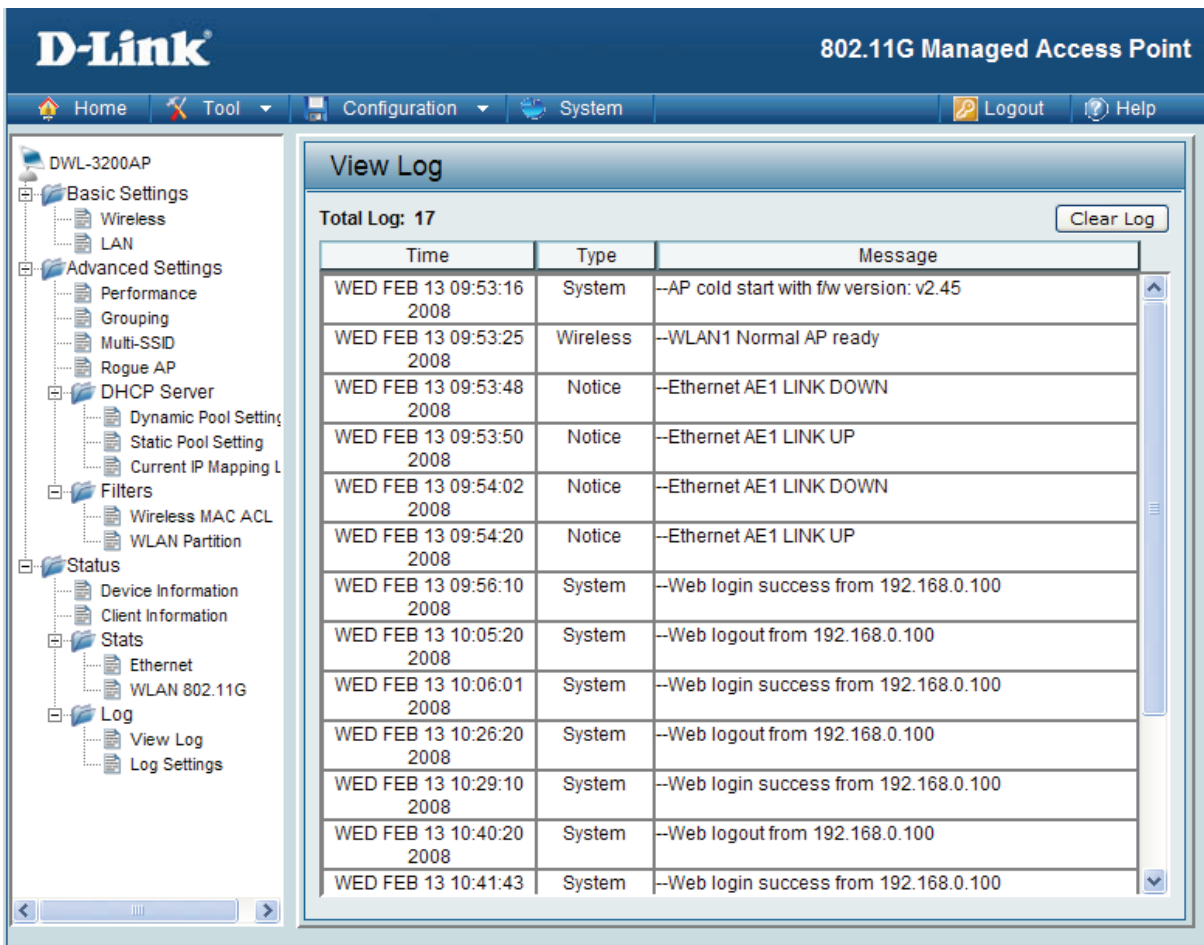

**View Log:** The log displays system and network messages including a time stamp and message type.

# Home > Status > Log > Log Settings

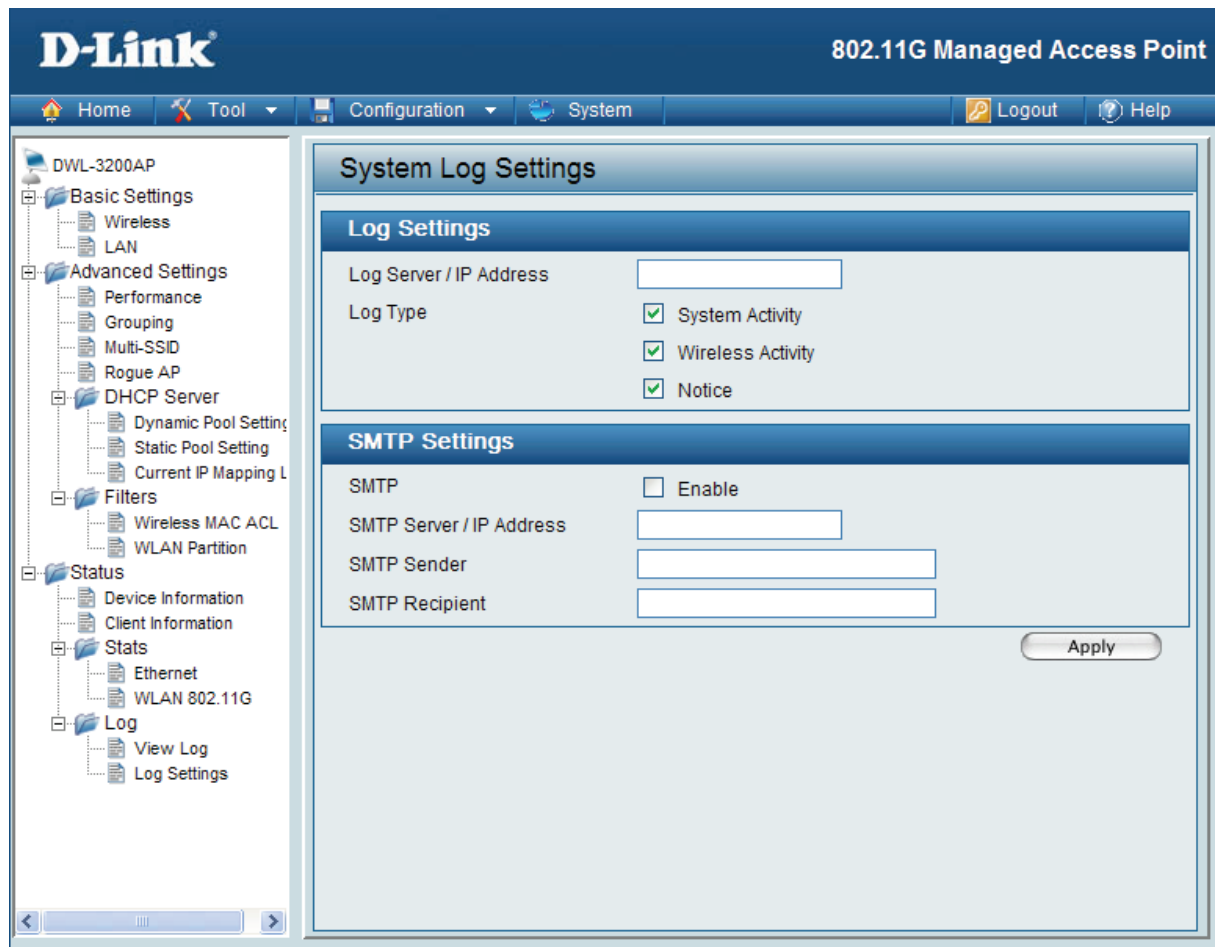

### Log Settings

**Log Server / IP Address:** Enter the IP address of the server you would like to send the DWL-3200APs log to.

**Log Type:** Check the box for the type of activity you want to log. There are three types: **System**, **Wireless** and **Notice**.

### SMTP Settings

**SMTP:** Check the box to enable SMTP.

**SMTP Server / IP Address:** Enter the IP address of the SMTP server.

**SMTP Sender:** Enter the e-mail address of the SMTP sender.

**SMTP Recipient:** Enter the e-mail address of the SMTP recipient.

## Tool > Administrator Settings

**Administrator AP with WLAN:** Check to enable the administrator can manage AP from WLAN.

**Limit Administrator VLAN ID:** Check the box provided and enters the specific VLAN ID that the administrator will be allowed to log in from.

**Limit Administrator IP:** Check to enable the Limit Administrator IP address.

**IP Range:** Enter the IP address range that the administrator will be allowed to log in from and then click the Add button.

### Login Settings

**User Name:** Enter a user name. The default is admin.

**Old Password:** When changing your password, enter the old password here.

**New Password:** When changing your password, enter the new password here.

**Confirm New Password:** Confirm your new password here.

### Console Settings

|                          |  |
|--------------------------|--|
| <b>Status:</b>           | Status is Enabled by default. Uncheck the box to disable the console.            |
| <b>Console Protocol:</b> | Select the type of protocol you would like to use, <b>Telnet</b> or <b>SSH</b> . |
| <b>Timeout:</b>          | Select the time out period.  |

### SNMP Settings

|                                  |   |
|----------------------------------|---|
| <b>Status:</b>                   | Status is Enabled by default. Uncheck the box to disable the SNMP functions.  |
| <b>Public Community String:</b>  | Enter the public SNMP community string.   |
| <b>Private Community String:</b> | Enter the private SNMP community string.  |
| <b>Trap Status:</b>              | Check the box to enable the trap status.  |
| <b>Trap Server IP:</b>           | Enter the trap server IP address. This is the IP address of the SNMP manager to receive traps sent from the wireless access point.  |
| <b>Trap Type:</b>                | You can specify what kind of trap type (System, Wireless) should be sent to the trap server.  |
| <b>Ping Control Setting:</b>     | Check the box to enable Ping control. Ping works by sending ICMP "echo request" packets to the target host and listening for ICMP echo response replies. By disabling the Ping control setting, the AP will not respond to the ICMP echo request packets. Default is set to enabled.. |

## Tool > Firmware and SSL Certification Upload

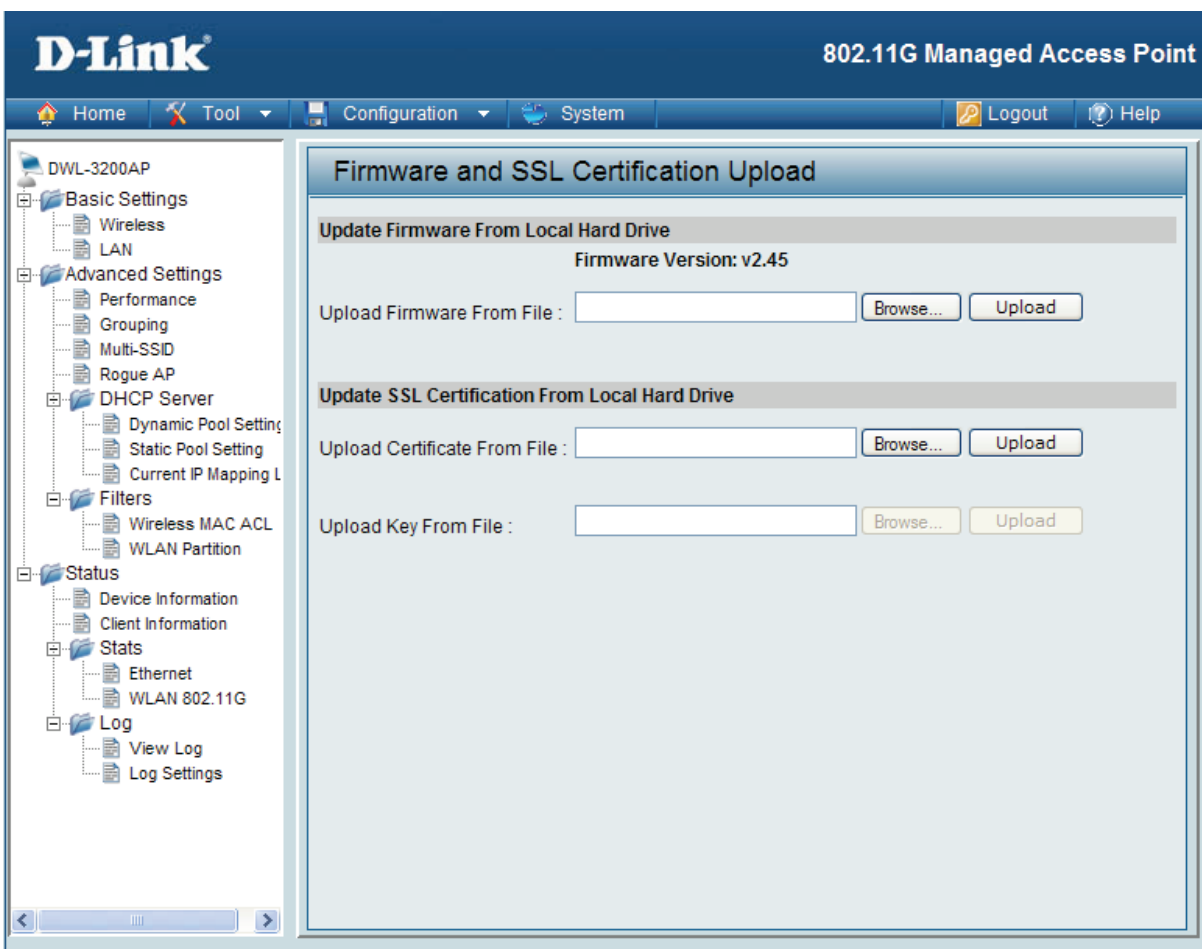

**Upload Firmware** After downloading the most recent version of firmware for the DWL-3200AP from <http://support.dlink.com> to your local computer, use the **Browse** button to locate the firmware file on your computer. Click **Upload** to update the firmware version.

**Upload SSL Certification:** Click **Browse** to locate the SSL Certification file on your local computer. After selecting and opening the file, click **Upload** to upload the file to the DWL-3200AP.

## Tool > Configuration File Upload and Download

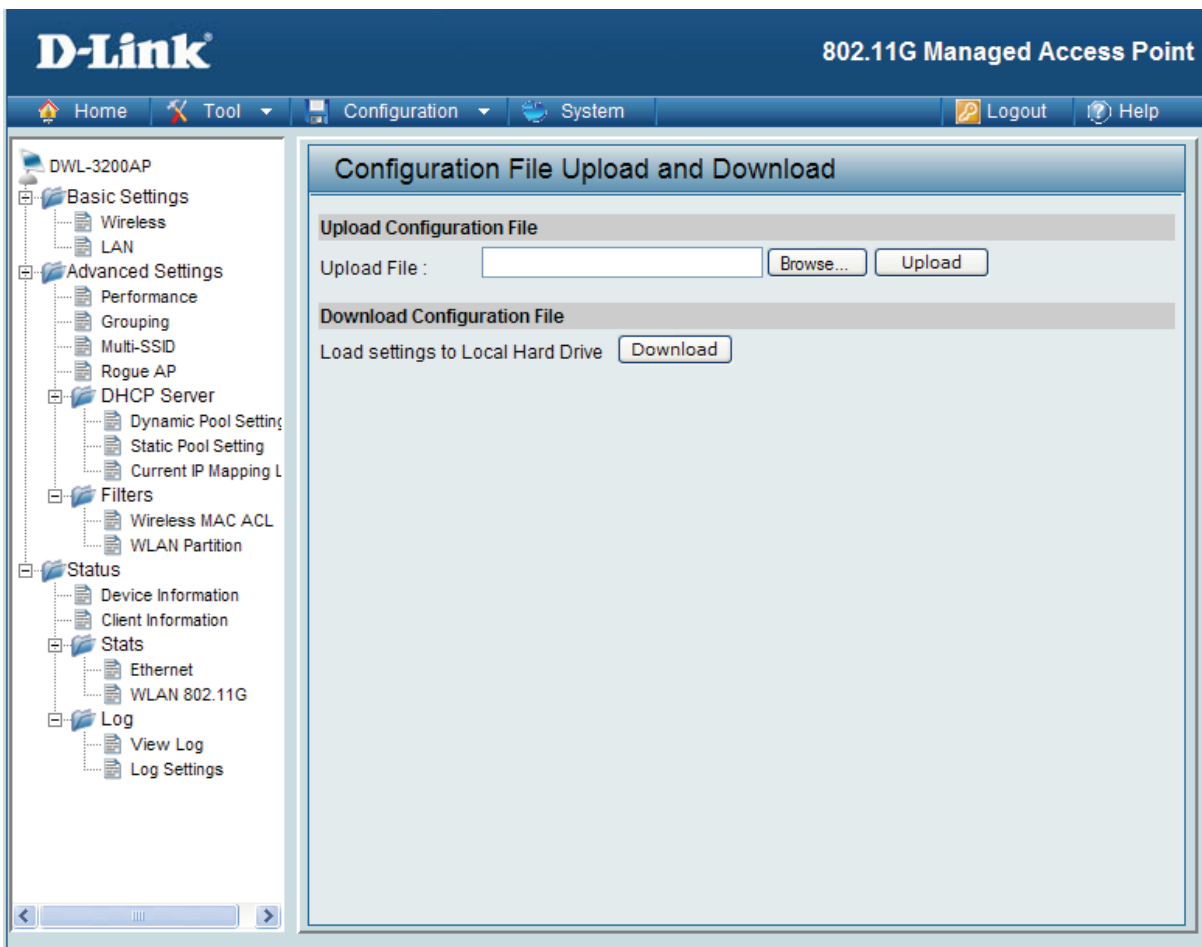

**Upload File:** Click **Browse** to locate a previously saved configuration file on your local computer. After selecting the file, click **Upload** to apply the configuration settings to the DWL-3200AP.

**Download Configuration File:** Click **Download** to save the current DWL-3200AP configuration to your local computer.

## Tools > Cfg File > Choose file

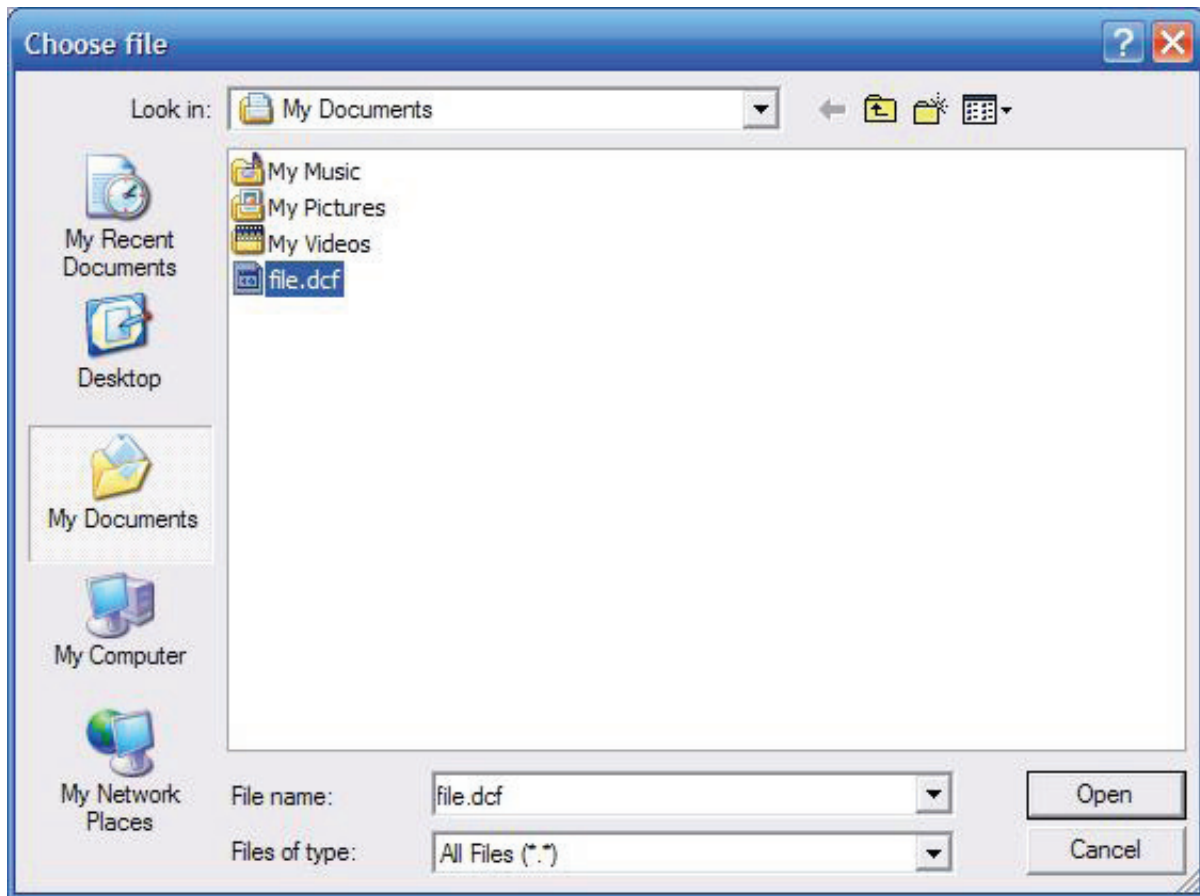

When you click **Browse** in the previous screen, the dialog box shown above appears. Select the file you wish to download and click **Open**. Click **OK** to begin loading.

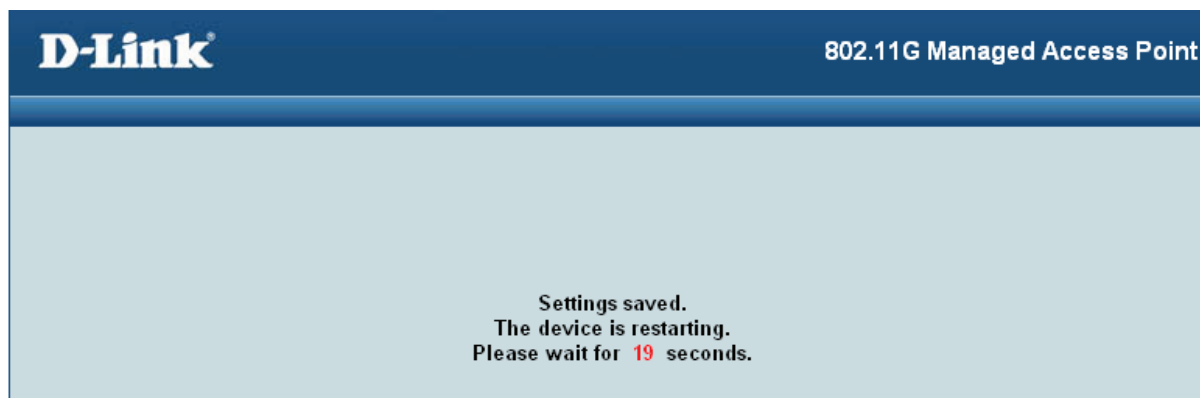

Click **Restart** for the settings to take effect. The dialog box above will appear as the device restarts. Please wait for a few seconds.

# Tool > SNTP

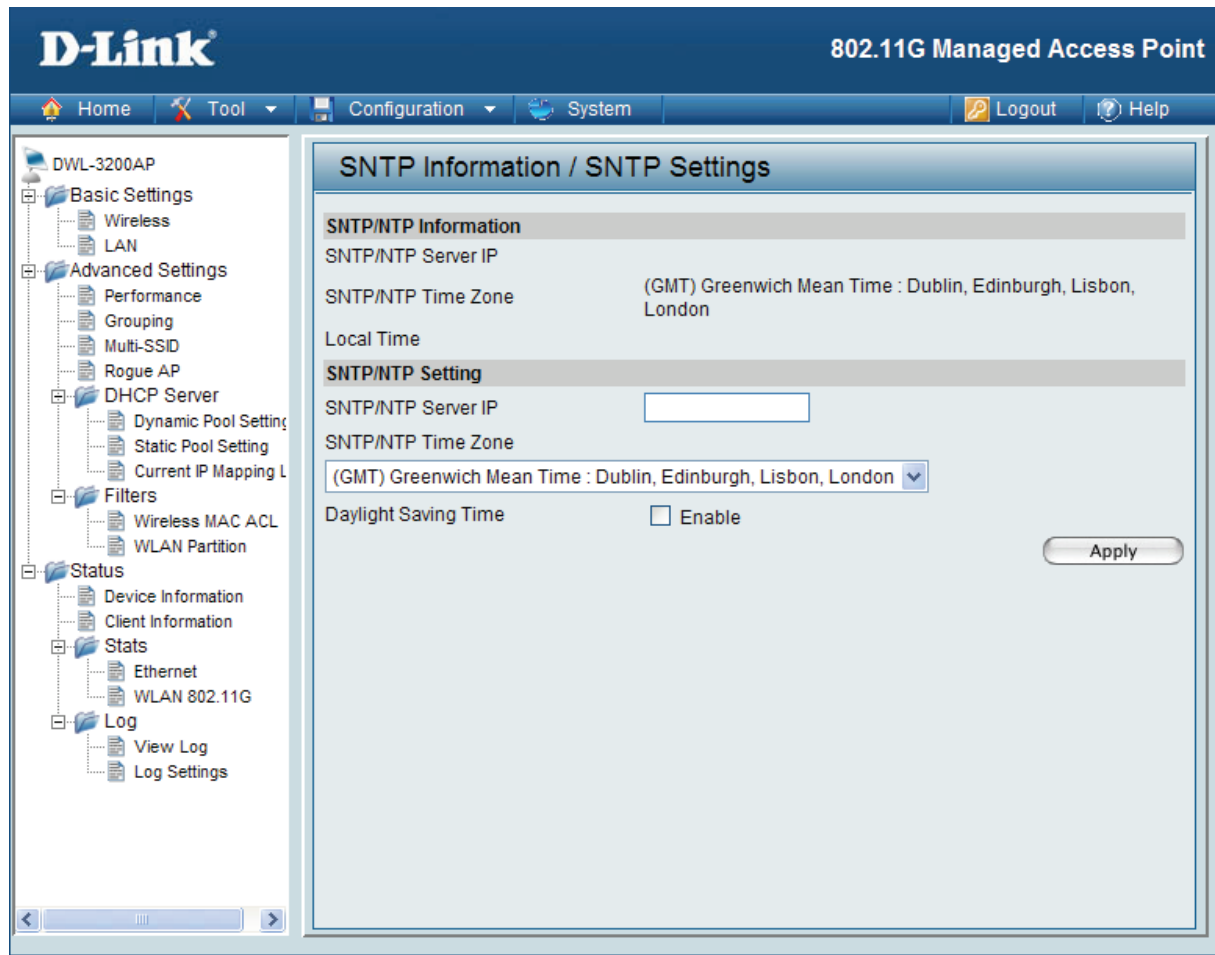

**SNTP/NTP Information:** Displays the current SNTP/NTP settings.

**SNTP/NTP Server IP Address:** Enter the SNTP/NTP server IP address.

**SNTP/NTP Time Zone:** Select your correct Time Zone.

**Daylight Saving Time:** Check the box to **Enable** Daylight Saving Time.

## Configuration > Save and Activate

Click **Save and Activate** to save your current settings and activate them. The dialog box below will appear as the device restarts. Please wait for a few seconds.

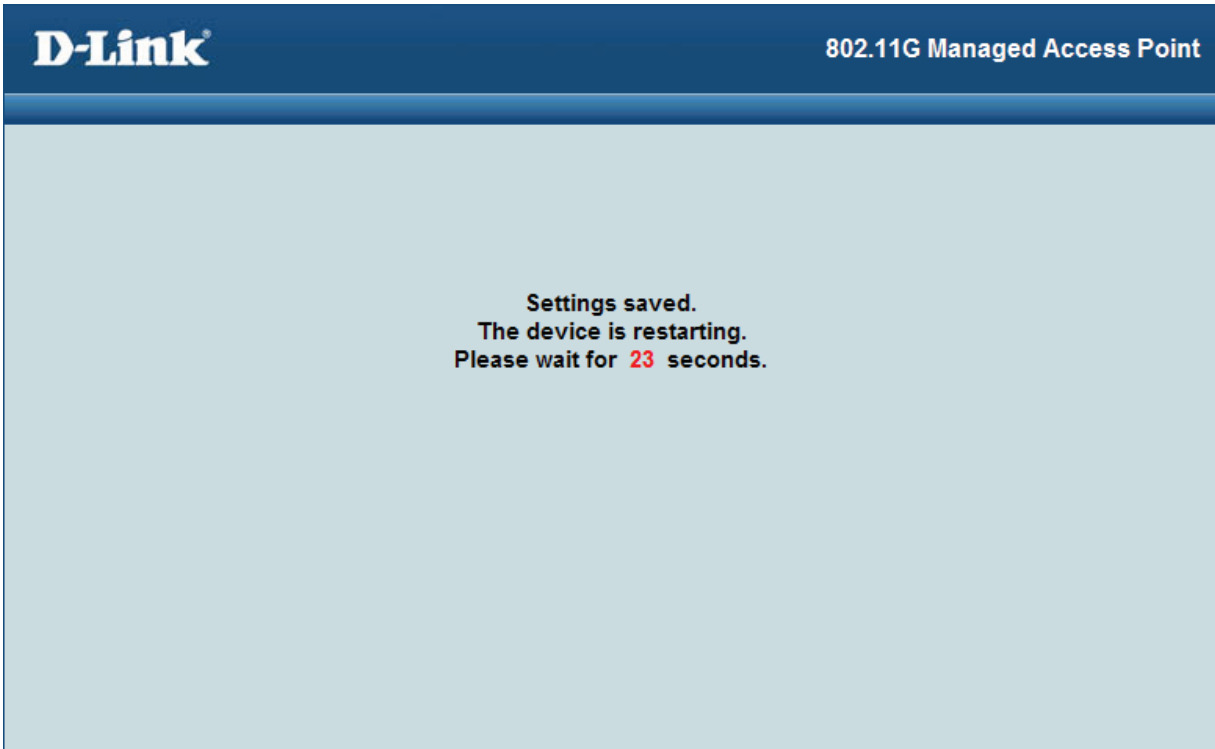

## Configuration > Discard Changes

Click **Discard Changes** to cancel any changes you have made. Click **OK** to return to the Home screen.

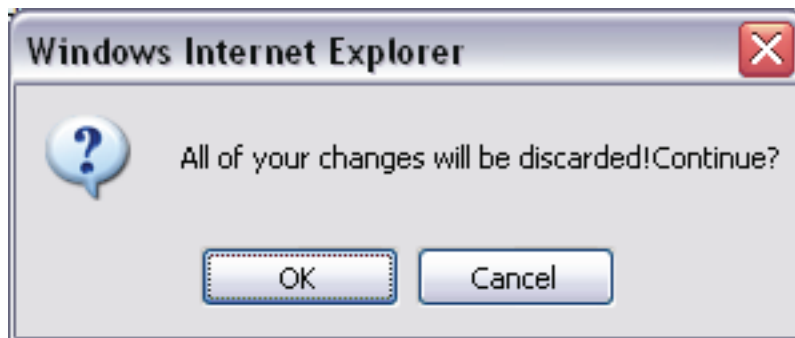

## System > System Settings

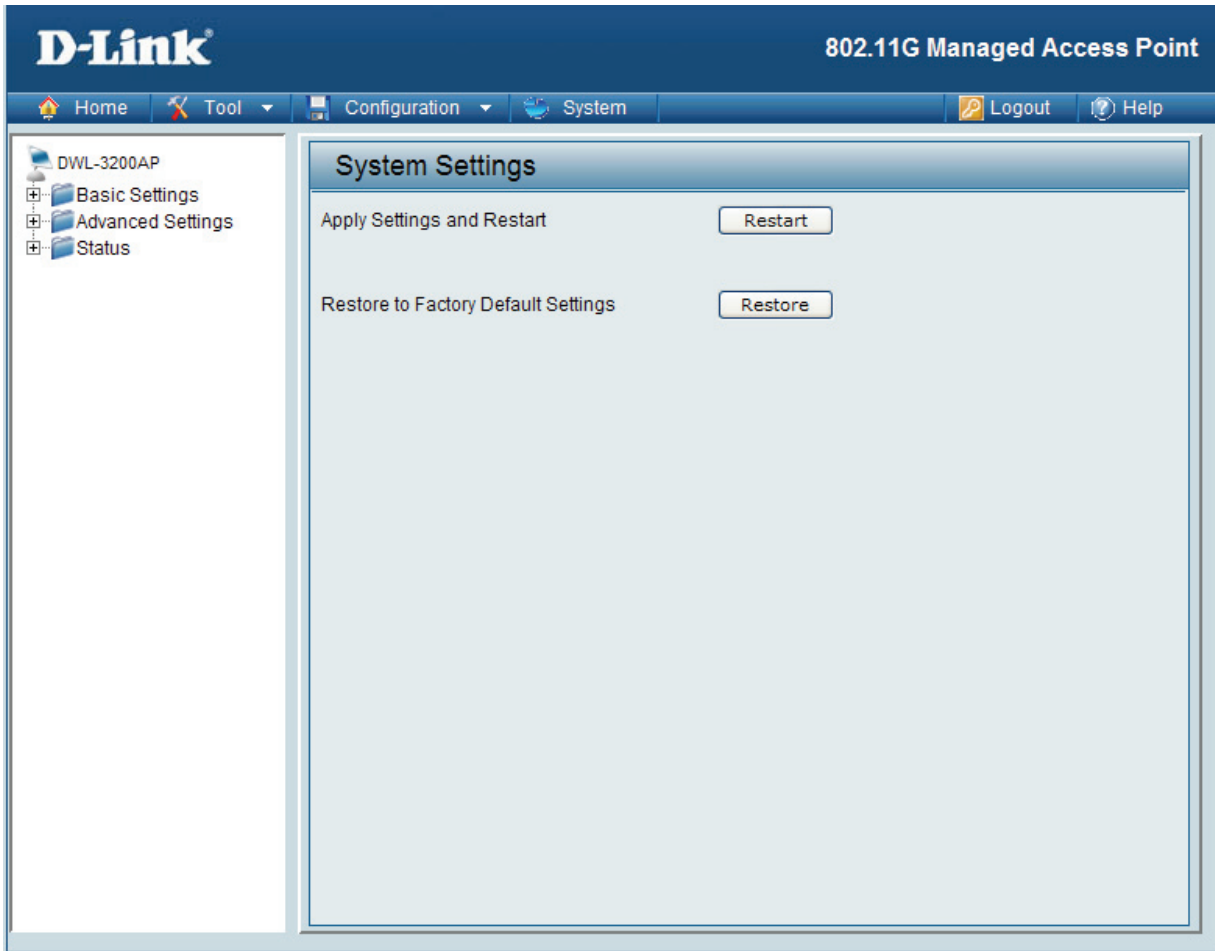

Click **Restart** to restart the DWL-3200AP.

Click **Restore** to restore the DWL-3200AP back to factory default settings.

# Help

## Home

### Advanced Settings

#### Performance

You can customize the network radio to fit your needs by tuning radio parameters in performance section. Performance functions are designed for advanced users who are familiar with 802.11 wireless networks and radio configuration.

#### Wireless Band

IEEE 802.11g is supported.

#### Frequency

The operation frequency display will change according to the channel selected.

#### Channel

By default, the AP is set to Auto Channel Scan. The channel can be changed to fit the channel setting for an existing wireless network or to customize the wireless network.

#### Data Rate

Indicate the base transfer rates based on the speed of wireless adapters on the wireless local area network (WLAN). The default value is set to "Auto" which adjusts the base transfer rate depending on the base rate of the connecting device.

#### Beacon Interval (20-1000)

Beacons are packets sent by an access point to synchronize a wireless network. Specify a Beacon interval value between 20 and 1000. The default value is set to 100 milliseconds.

#### DTIM (1-255)

DTIM Interval specifies the number of AP beacons between each Delivery Traffic Indication Message (DTIM). It informs associated stations of the next window for listening to broadcast and multicast messages. You can specify a DTIM value range from 1 to 255. The AP will send the next DTIM with specified DTIM value to stations if there is any buffered broadcast or multicast message. Stations hear the beacons and get ready to receive the broadcast or multicast messages. The default value for DTIM interval is 1.

#### Fragment Length (256-2346)

The default value is 2346 for fragmentation. By fragmenting packets into shorter fragments, the time spent on re-transmissions can be reduced if the packet error rate is high. However, unnecessary short fragment length will result in poor performance due to low transmission efficiency.

#### RTS Interval (1-2346)

The default value for request to send (RTS) threshold is 2346. With smaller RTS length value, the wireless network can recover from interference and collisions quicker since more RTS packets are transmitted. However, more RTS packets also consume more bandwidth, which leads to low throughput. Thus, small RTS Length value is only recommended for heavy loading network or high electromagnetic wireless interference.

**Help:** | Scroll down the Help page for topics and explanations.

# AP Manager II

AP Manager II is a convenient software tool used to manage the configuration of your wireless network from a central computer. With AP Manager II there is no need to configure devices individually.

AP Manager II allows you to configure AP settings, update the firmware, and organize and sort your APs into manageable groups.

Please see the **AP Manager II User Manual** included on the CD for system requirements, installation considerations, and information on the software functionality.

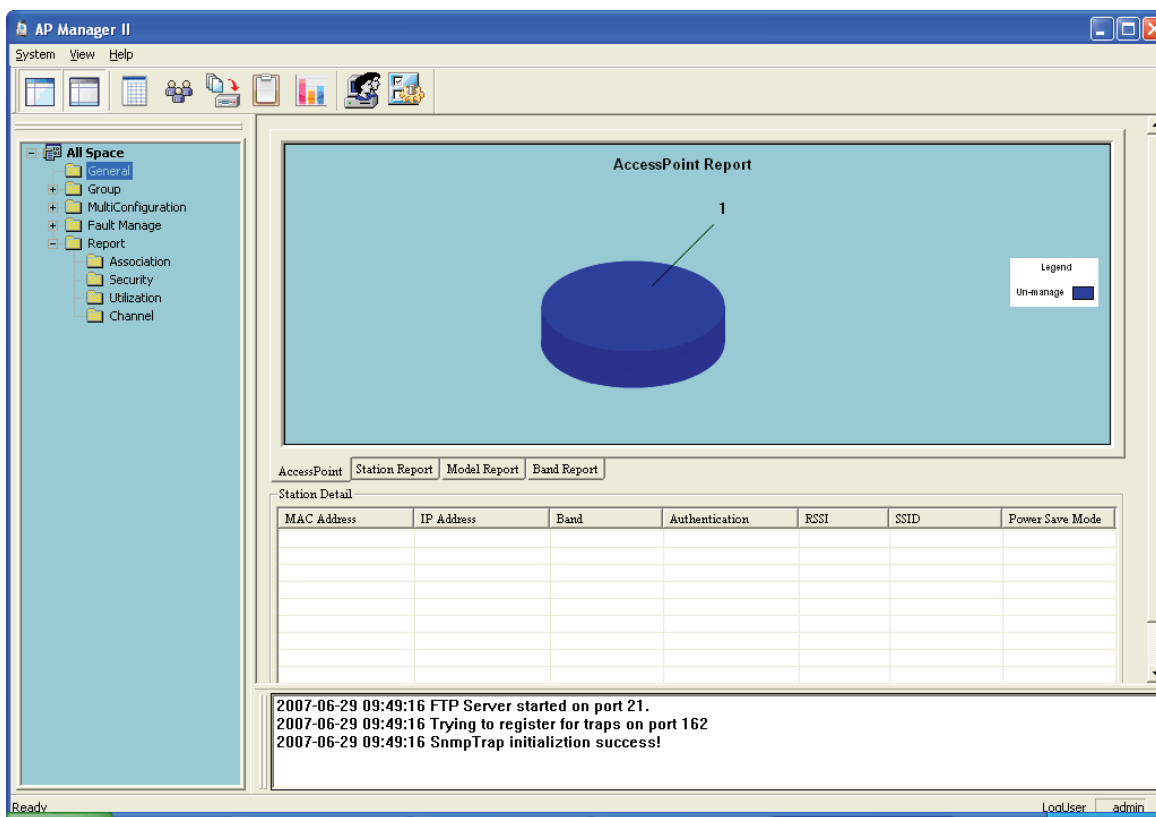

# Networking Basics

## Using the Network Setup Wizard in Windows® XP

In this section you will learn how to establish a network at home or work, using **Microsoft Windows® XP**.

Note: Please refer to websites such as <http://www.homenethelp.com> and <http://www.microsoft.com/windows2000> for information about networking computers using Windows® 2000.

Go to **Start>Control Panel>Network Connections**  
Select **Set up a home or small office network**

When this screen appears, click **Next**.

Please follow all the instructions in this window:

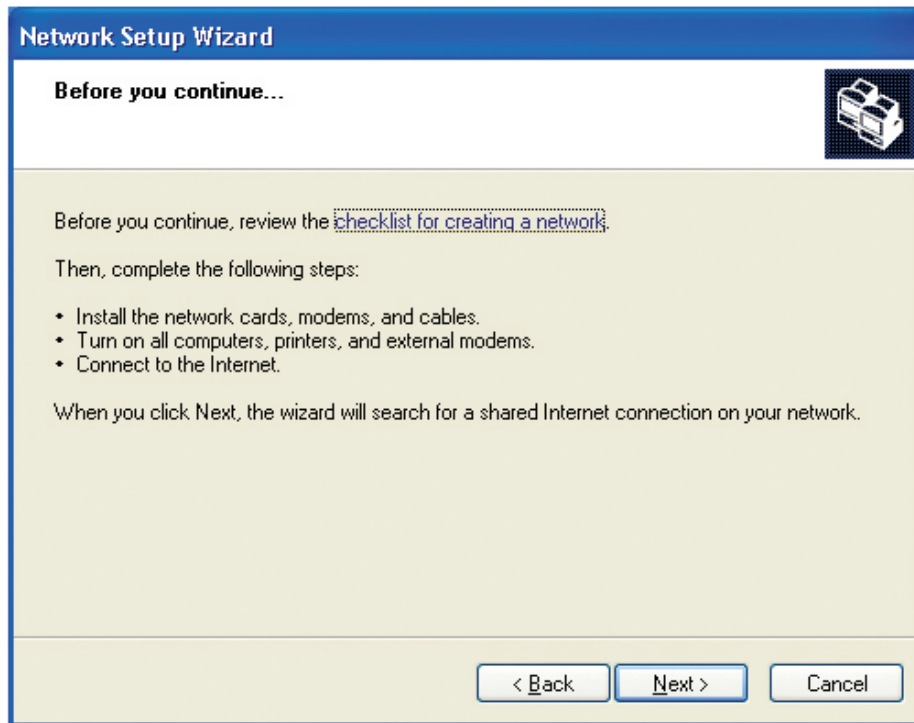

Click **Next**.

In the following window, select the best description of your computer. If your computer connects to the internet through a gateway/router, select the second option as shown.

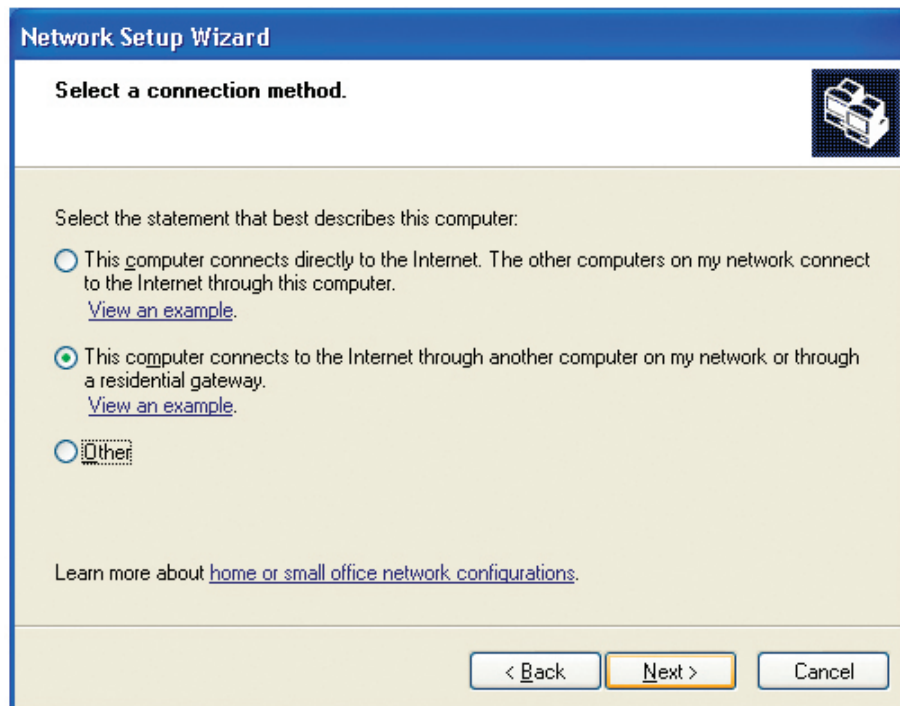

Click **Next**.

Enter a **Computer description** and a **Computer name** (optional).

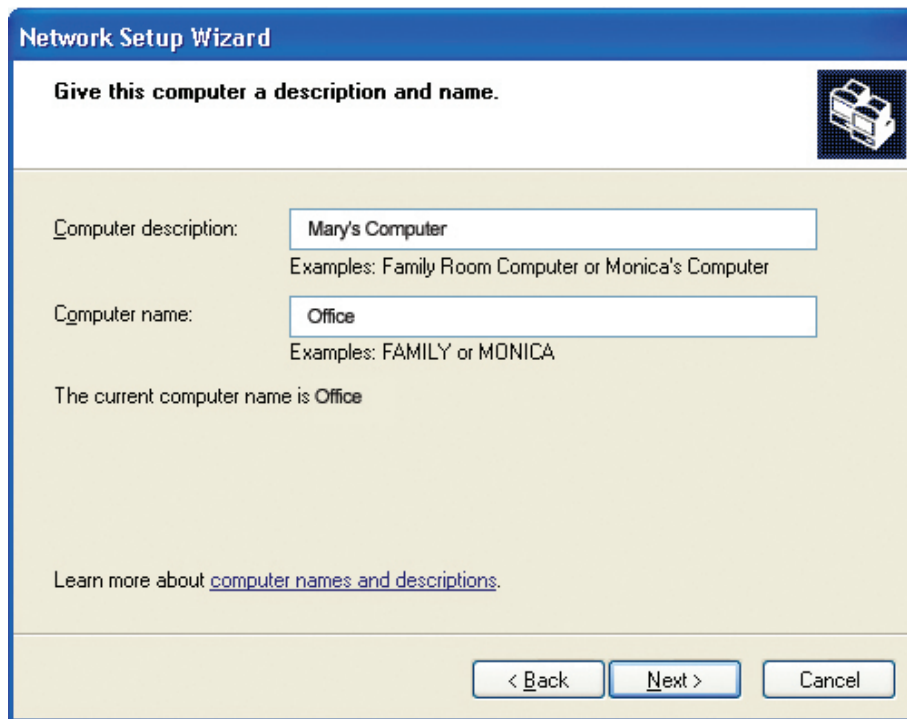

Click **Next**.

Enter a **Workgroup** name. All computers on your network should have the same **Workgroup name**.

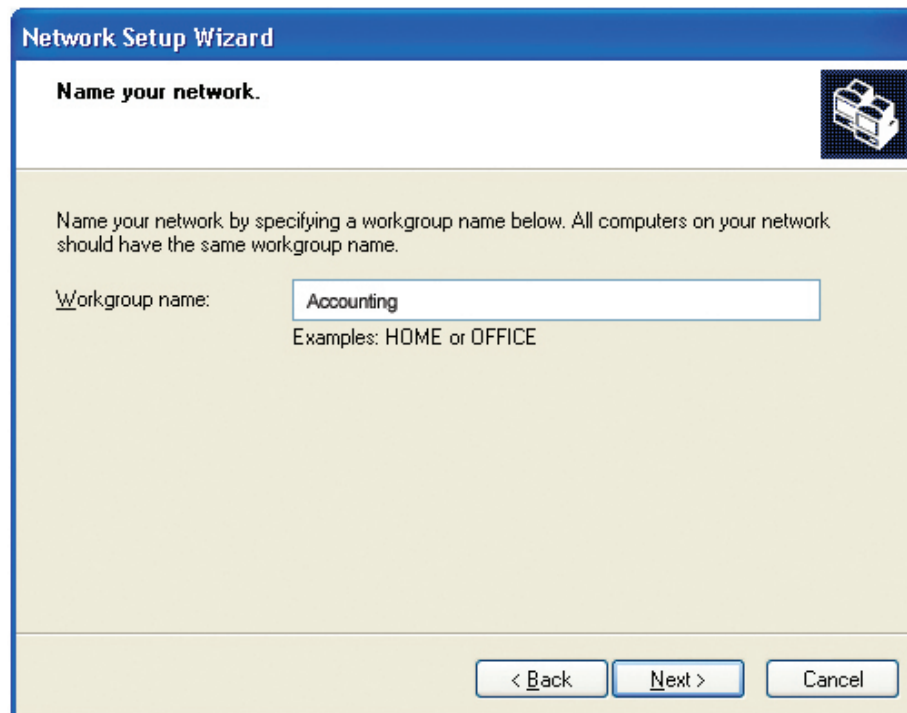

Click **Next**.

Please wait while the **Network Setup Wizard** applies the changes.

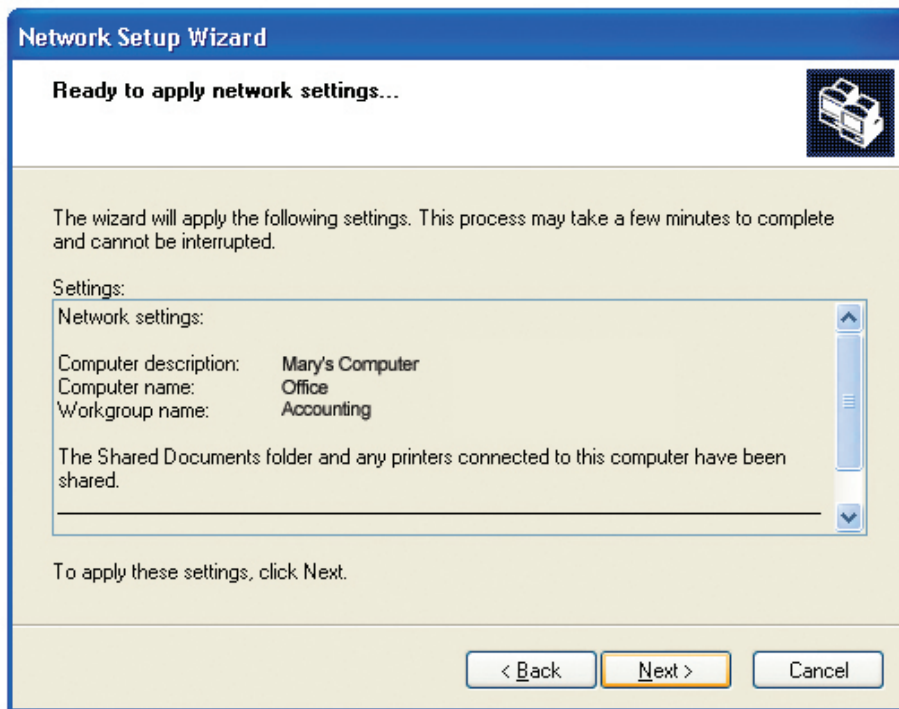

When the changes are complete, click **Next**.

Please wait while the **Network Setup Wizard** configures the computer. This may take a few minutes.

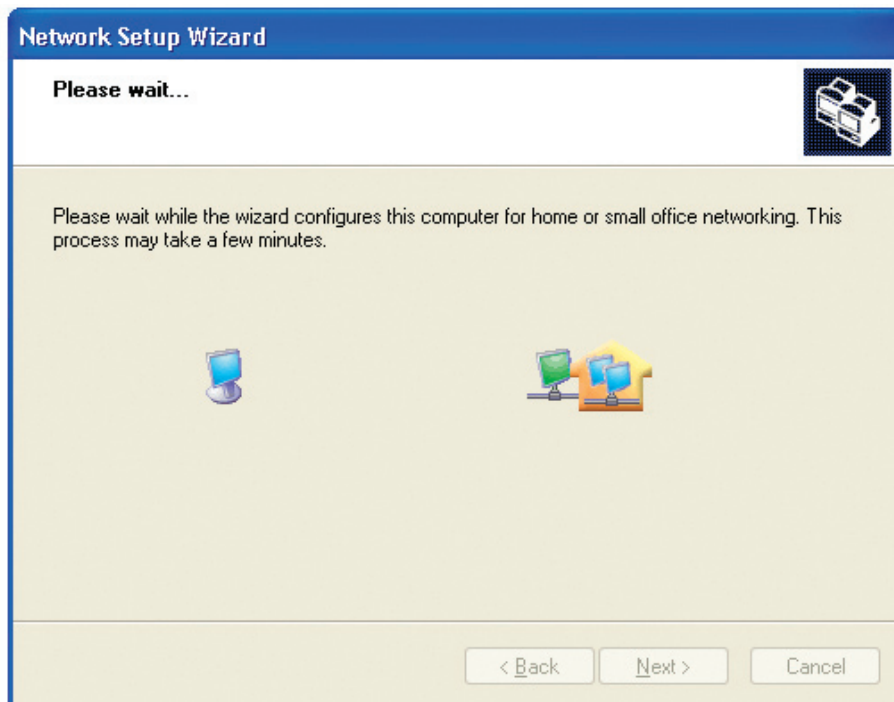

In the window below, select the option that fits your needs. In this example, **Create a Network Setup Disk** has been selected. You will run this disk on each of the computers on your network. Click **Next**.

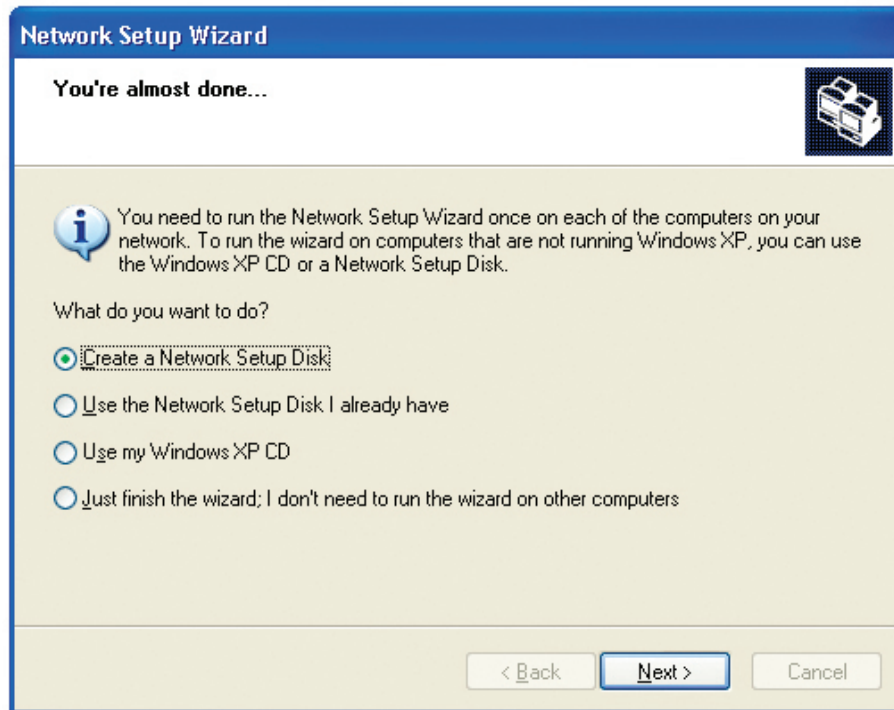

Insert a disk into the Floppy Disk Drive, in this case drive **A**.

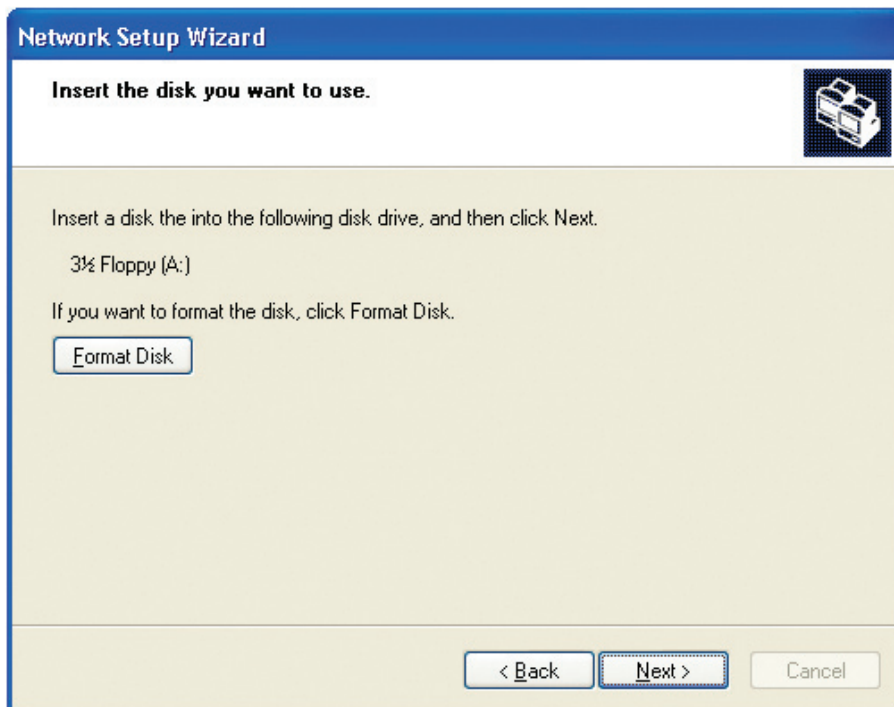

Click **Next**.

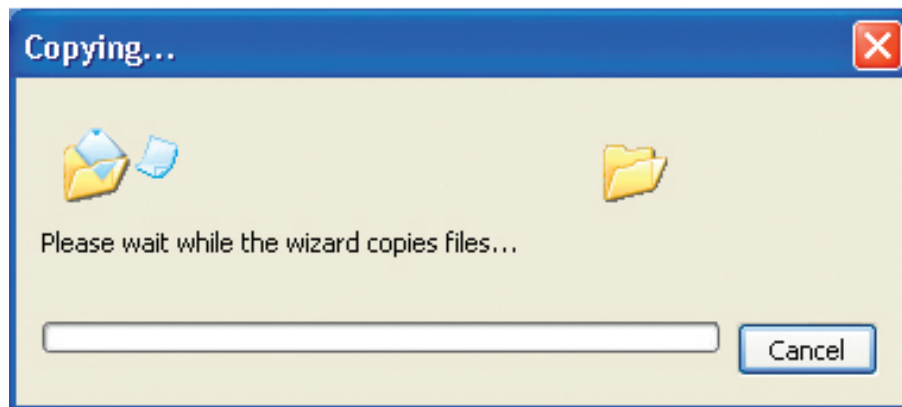

Please read the information under **Here's how** in the screen below. After you complete the **Network Setup Wizard** you will use the **Network Setup Disk** to run the **Network Setup Wizard** once on each of the computers on your network. To continue click **Next**.

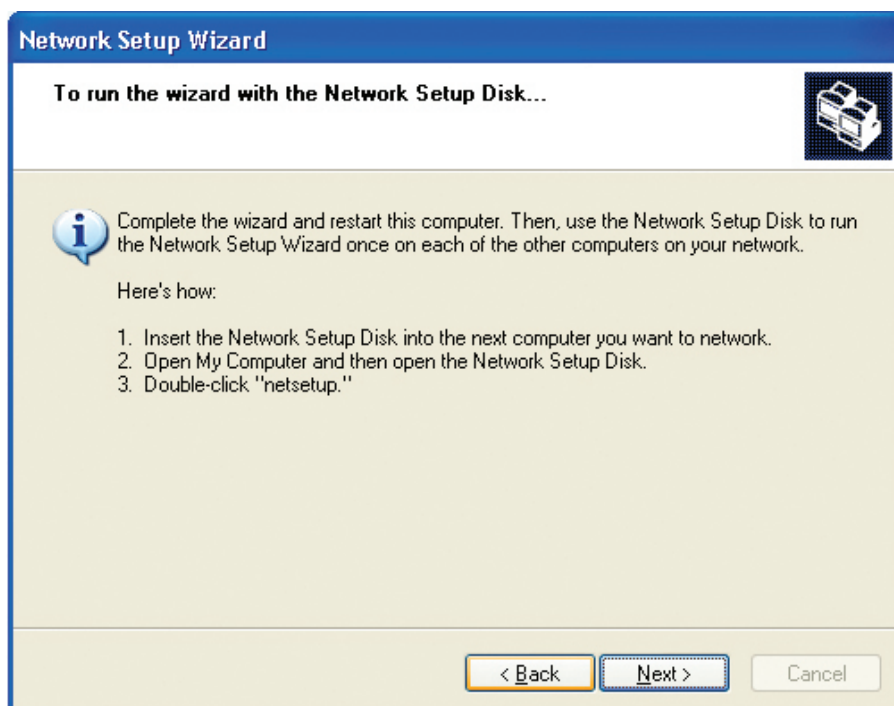

Please read the information on this screen, then click **Finish** to complete the **Network Setup Wizard**.

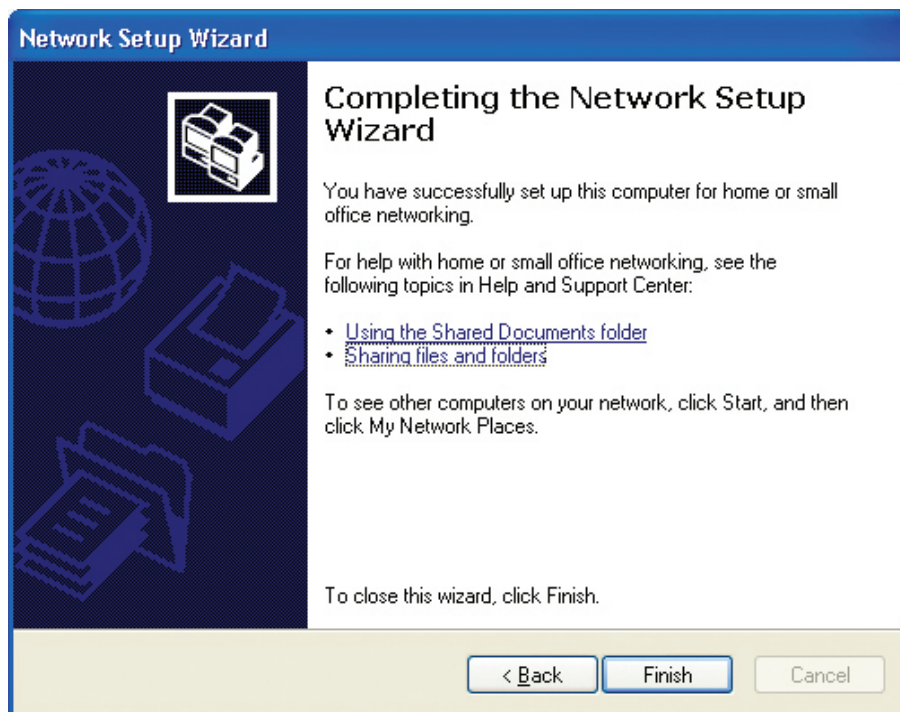

The new settings will take effect when you restart the computer. Click **Yes** to restart the computer.

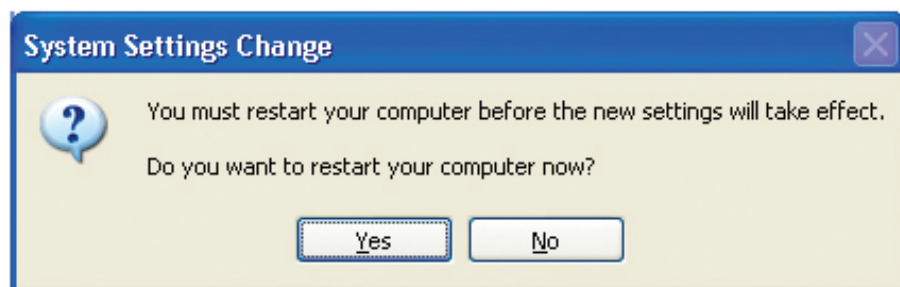

You have completed configuring this computer. Next, you will need to run the **Network Setup Disk** on all the other computers on your network. After running the **Network Setup Disk** on all your computers, your new wireless network will be ready to use.

# Naming Your Computer

To name your computer in **Windows® XP**, please follow these directions.

- Click **Start** (in the lower left corner of the screen).
- **Right-click** on **My Computer**.
- Select **Properties** and click.

- Select the **Computer Name Tab** in the System Properties window.
- You may enter a **Computer Description** if you wish; this field is optional.
- To rename the computer and join a domain, Click **Change**.

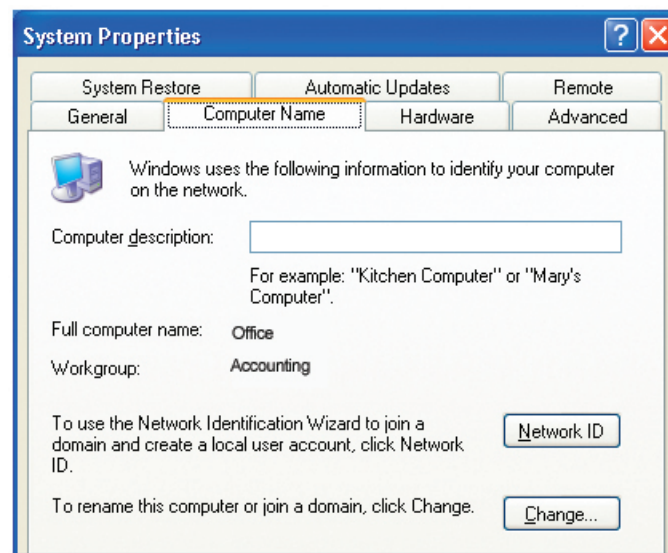

- In this window, enter the **Computer name**.
- Select **Workgroup** and enter the name of the **Workgroup**.
- All computers on your network must have the same **Workgroup** name.
- Click **OK**.

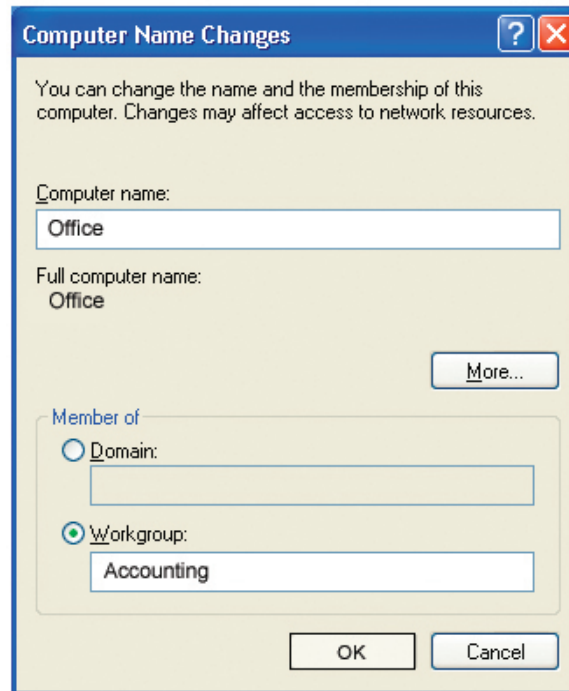

## Checking the IP Address in Windows® XP

The wireless adapter-equipped computers in your network must be in the same IP Address range (see Getting Started in this manual for a definition of IP Address Range.) To check on the IP Address of the adapter, please do the following:

- Right-click on the **Local Area Connection icon** in the task bar.
- Click on **Status**.

This window will appear:

- Click the **Support** tab.
- Click **Close**.

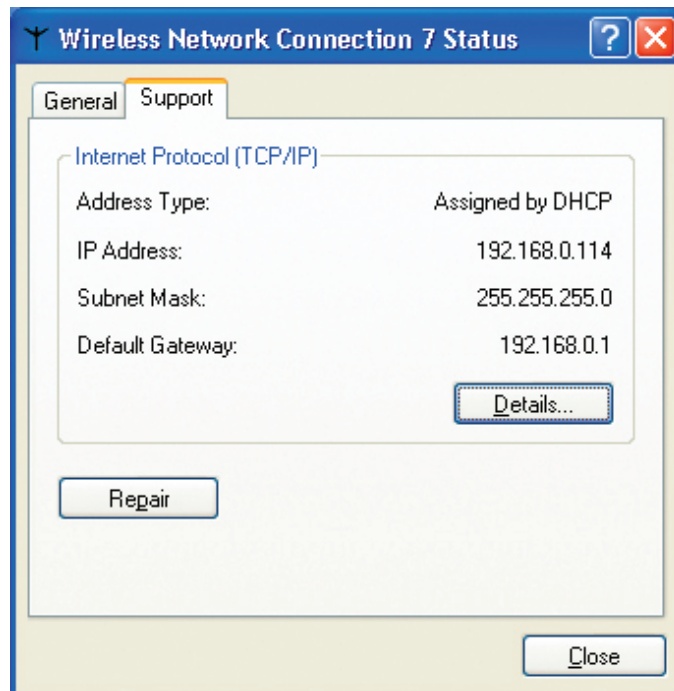

## Assigning a Static IP Address in Windows® XP/2000

Note: DHCP-enabled routers will automatically assign IP addresses to the computers on the network, using DHCP (Dynamic Host Configuration Protocol) technology. If you are using a DHCP-capable router you will not need to assign static IP addresses.

If you are not using a DHCP capable router, or you need to assign a static IP address, please follow these instructions:

- Go to **Start**.
- Double-click on **Control Panel**.

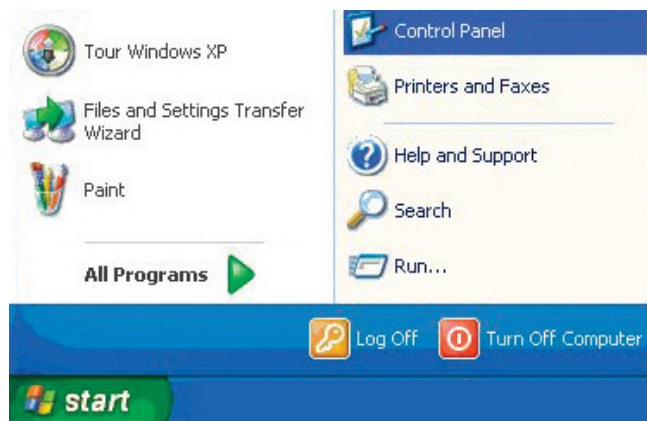

- Double-click on **Network Connections**.

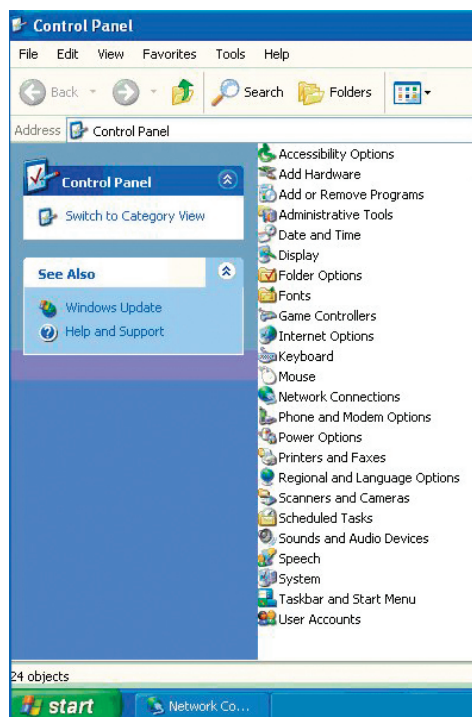

- Right-click on **Local Area Connections**.
- Double-click on **Properties**.

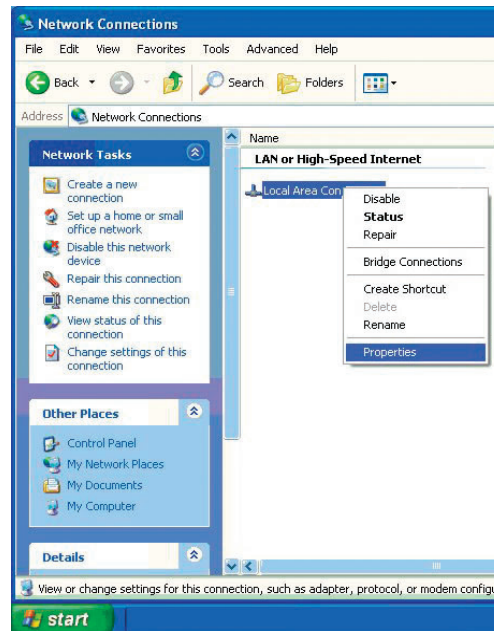

- Click on **Internet Protocol (TCP/IP)**.
- Click **Properties**.
- Input your **IP address and subnet mask**. (The IP addresses on your network must be within the same range. For example, if one computer has an IP address of 192.168.0.2, the other computers should have IP addresses that are sequential, like 192.168.0.3 and 192.168.0.4. The subnet mask must be the same for all the computers on the network.)

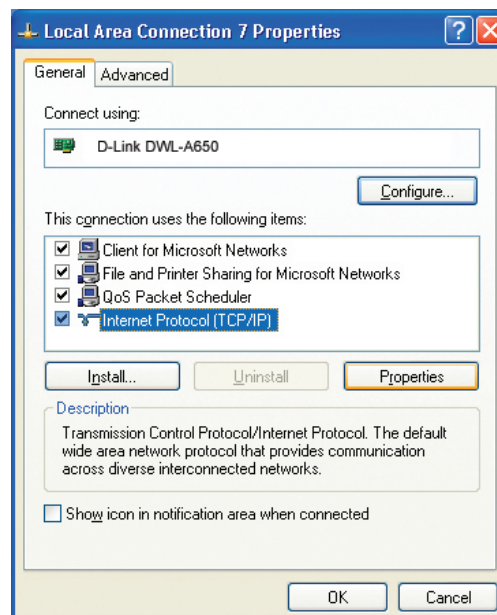

- Input your **DNS server addresses**. (Note: If you are entering a DNS server, you must enter the IP address of the default gateway.)

The DNS server information will be supplied by your ISP (Internet Service Provider.)

- Click **OK**.

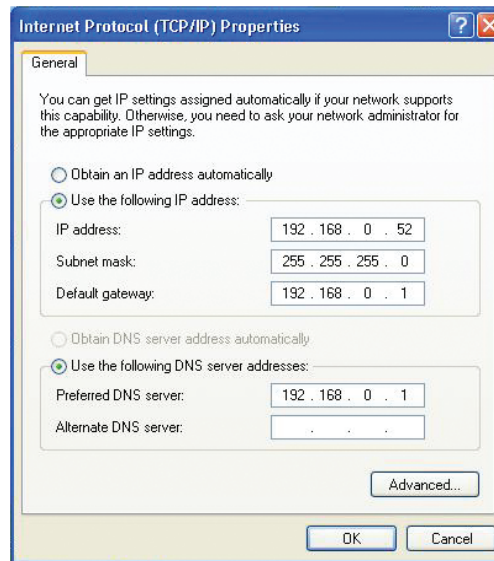

## Assigning a Static IP Address in Macintosh® OS X

- Go to the **Apple Menu** and select **System Preferences**.
- Click on **Network**.

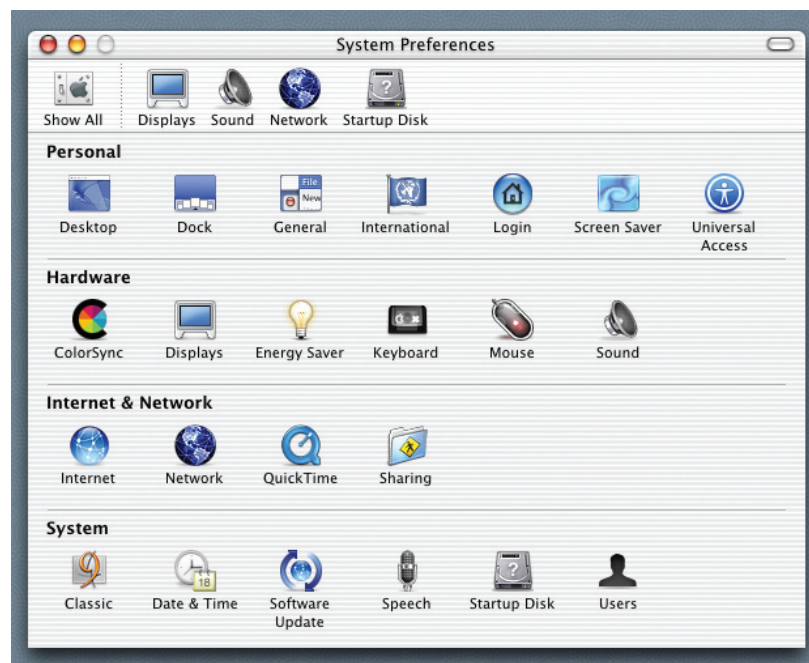

- Select **Built-in Ethernet** in the **Show** pull-down menu.
- Select **Manually** in the **Configure** pull-down menu.

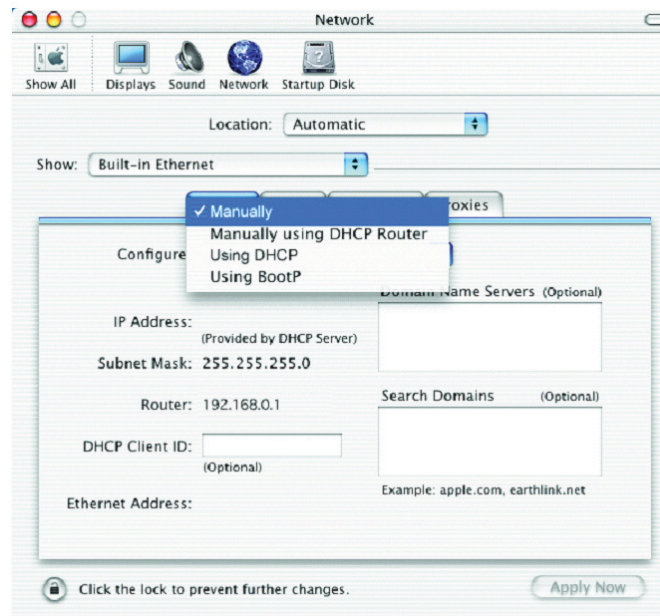

- Input the **Static IP Address**, the **Subnet Mask** and the **Router IP Address** in the appropriate fields.
- Click **Apply Now**.

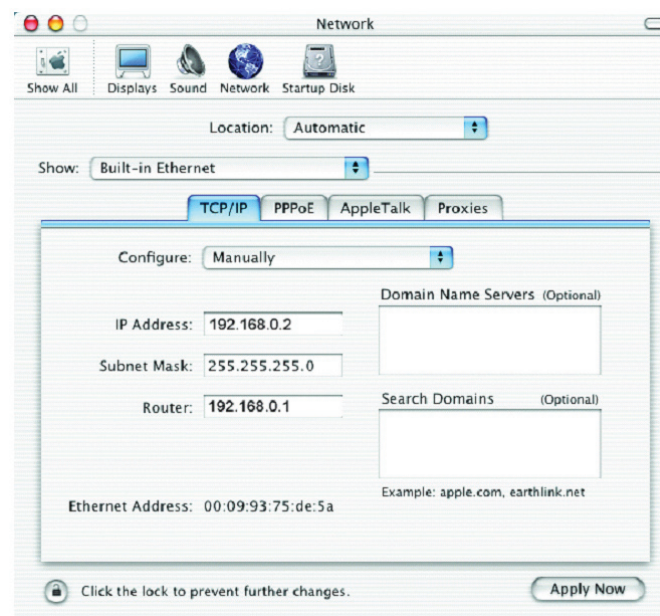

- Go to the **Apple Menu** and select **System Preferences**.
- Click on **Network**.

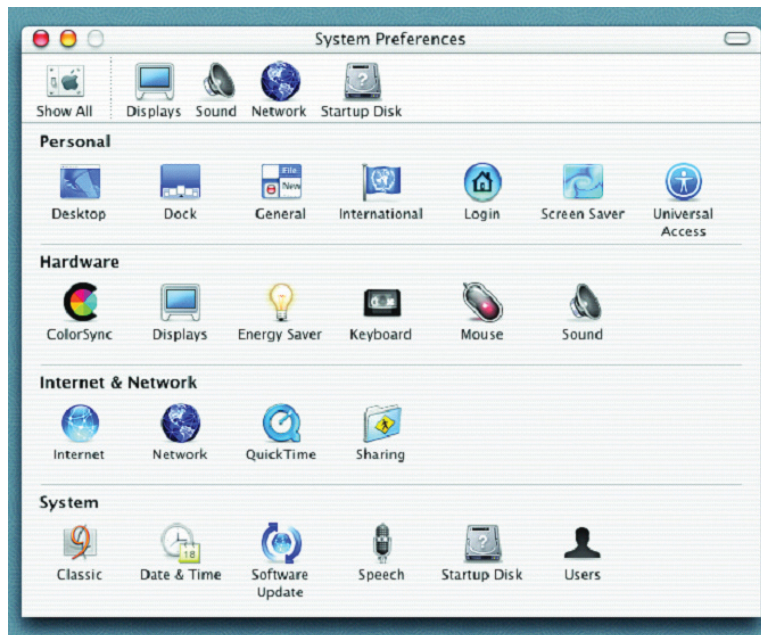

- Select **Built-in Ethernet** in the **Show** pull-down menu.
- Select **Using DHCP** in the **Configure** pull-down menu.

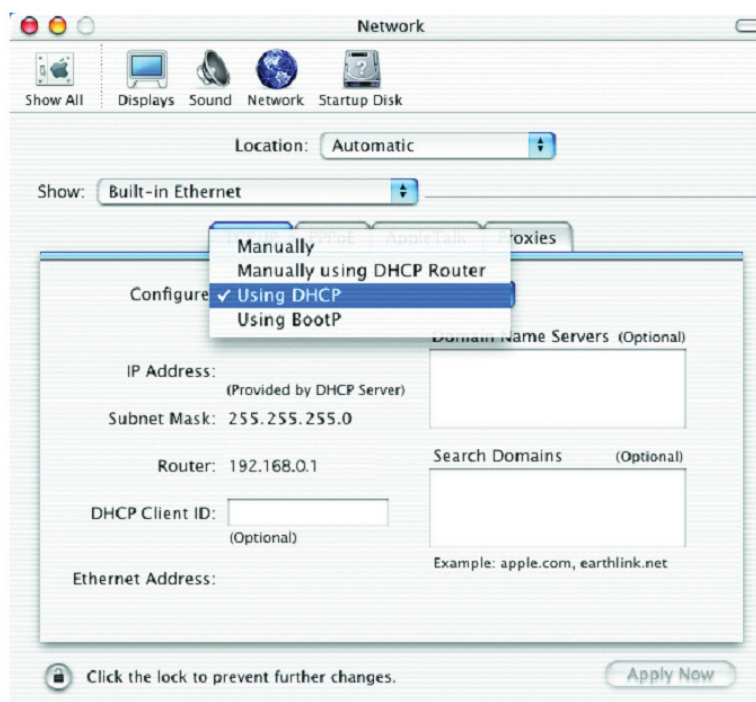

- Click **Apply Now**.
- The **IP Address**, **Subnet mask**, and the **Router's IP Address** will appear in a few seconds.

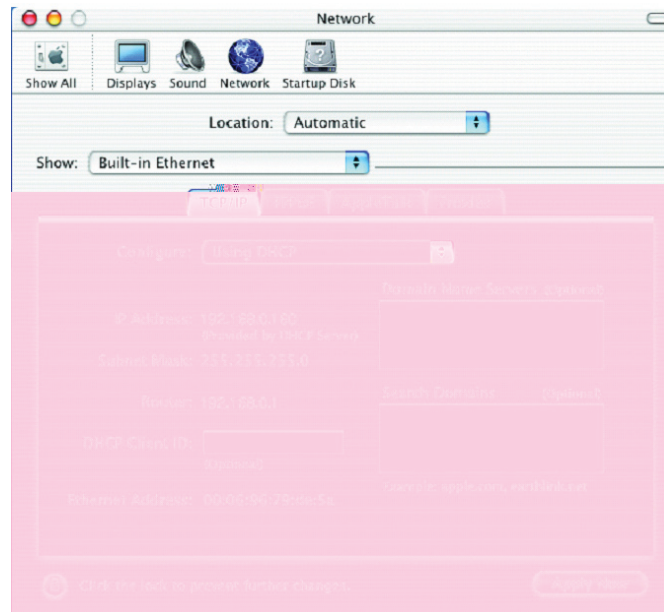

## Checking the Wireless Connection by Pinging in Windows<sup>®</sup> XP and 2000

Go to **Start > Run > type cmd**. A window similar to this one will appear. Type **ping xxx.xxx.xxx.xxx**, where **xxx** is the **IP address** of the wireless router or access point. A good wireless connection will show four replies from the wireless router or access point, as shown.

```
cmd F:\WINDOWS\System32\cmd.exe
Microsoft Windows XP [Version 5.1.2600]
(C) Copyright 1985-2001 Microsoft Corp.

F:\Documents and Settings\lab4>ping 192.168.0.50

Pinging 192.168.0.50 with 32 bytes of data:

Reply from 192.168.0.50: bytes=32 time=5ms TTL=30
Reply from 192.168.0.50: bytes=32 time=64ms TTL=30
Reply from 192.168.0.50: bytes=32 time=3ms TTL=30
Reply from 192.168.0.50: bytes=32 time=17ms TTL=30

Ping statistics for 192.168.0.50:
    Packets: Sent = 4, Received = 4, Lost = 0 (0% loss),
    Approximate round trip times in milli-seconds:
        Minimum = 3ms, Maximum = 64ms, Average = 22ms

F:\Documents and Settings\lab4>_
```

# Troubleshooting

This Chapter provides solutions to problems that can occur during the installation and operation of the DWL-3200AP Managed Wireless Access Point. We cover various aspects of the network setup, including the network adapters. Please read the following if you are having problems.

Note: It is recommended that you use an Ethernet connection to **configure the DWL-3200AP**.

## 1. The computer used to configure the DWL-3200AP cannot access the Configuration menu.

- Check that the **Ethernet LED** on the DWL-3200AP is **ON**. If the **LED** is not **ON**, check that the cable for the Ethernet connection is securely inserted.
- Check that the Ethernet Adapter is working properly. Please see item 3 (**Check that the drivers for the network adapters are installed properly**) in this **Troubleshooting** section to check that the drivers are loaded properly.
- Check that the **IP address** is in the same range and subnet as the DWL-3200AP. Please see **Checking the IP Address in Windows® XP** in the **Networking Basics** section of this manual.

Note: The IP address of the DWL-3200AP is 192.168.0.50. All the computers on the network must have a unique IP address in the same range, e.g., 192.168.0.x. Any computers that have identical IP addresses will not be visible on the network. They must all have the same subnet mask, e.g., 255.255.255.0.

- Do a **Ping test** to make sure that the DWL-3200AP is responding. Go to **Start>Run>Type Command>Type ping 192.168.0.50**. A successful ping will show four replies.

Note: If you have changed the default IP address, make sure to ping the correct IP address assigned to the DWL-3200AP.

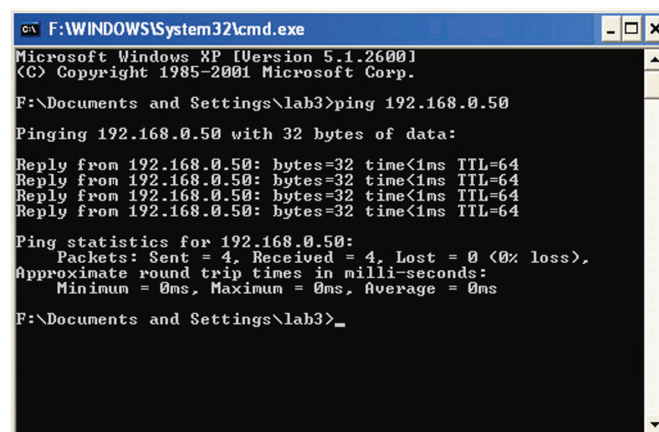

```
cmd F:\WINDOWS\System32\cmd.exe
Microsoft Windows XP [Version 5.1.2600]
(C) Copyright 1985-2001 Microsoft Corp.

F:\Documents and Settings\lab3>ping 192.168.0.50

Pinging 192.168.0.50 with 32 bytes of data:

Reply from 192.168.0.50: bytes=32 time<1ms TTL=64
Reply from 192.168.0.50: bytes=32 time<1ms TTL=64
Reply from 192.168.0.50: bytes=32 time<1ms TTL=64
Reply from 192.168.0.50: bytes=32 time<1ms TTL=64

Ping statistics for 192.168.0.50:
    Packets: Sent = 4, Received = 4, Lost = 0 (0% loss),
    Approximate round trip times in milli-seconds:
        Minimum = 0ms, Maximum = 0ms, Average = 0ms

F:\Documents and Settings\lab3>_
```

## 2. The wireless client cannot access the Internet in the Infrastructure mode.

Make sure the wireless client is associated and joined with the correct access point. To check this connection: **Right-click** on the **Local Area Connection icon** in the taskbar > select **View Available Wireless Networks**. The **Connect to Wireless Network** screen will appear. Please make sure you have selected the correct available network, as shown in the illustrations below.

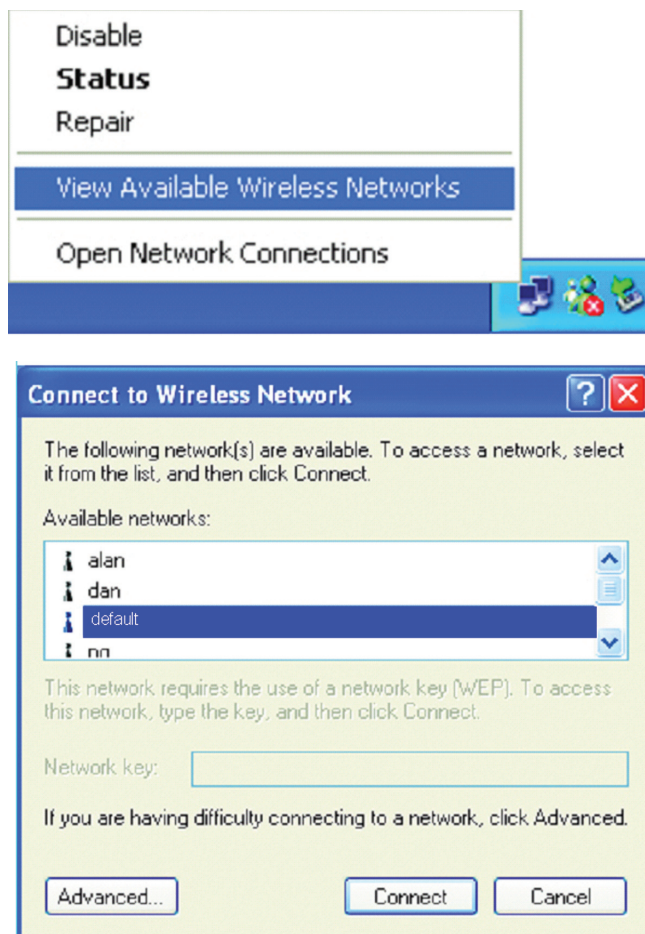

- Check that the **IP address** assigned to the wireless adapter is within the same **IP address range** as the access point and gateway. *Since the DWL-3200AP has an IP address of 192.168.0.50, wireless adapters must have an IP address in the same range, e.g., 192.168.0.x. Each device must have a unique IP address; no two devices may have the same IP address. The subnet mask must be the same for all the computers on the network.)* To check the **IP address** assigned to the wireless adapter, **double-click** on the **Local Area Connection icon** in the taskbar > select the **Support tab** and the **IP address** will be displayed. *Please refer to **Checking the IP Address** in the **Networking Basics** section of this manual.)*
- If it is necessary to assign a **Static IP Address** to the wireless adapter, please refer to the appropriate section in **Networking Basics**. If you are entering a **DNS Server address** you must also enter the **Default Gateway Address**. *(Remember that if you have a DHCP-capable router, you will not need to assign a static IP address. See **Networking Basics: Assigning a Static IP Address**.)*

### 3. Check that the drivers for the network adapters are installed properly.

You may be using different network adapters than those illustrated here, but this procedure will remain the same, regardless of the type of network adapters you are using.

- Go to **Start > My Computer > Properties**.

- **Select the Hardware Tab.**
- **Click Device Manager.**

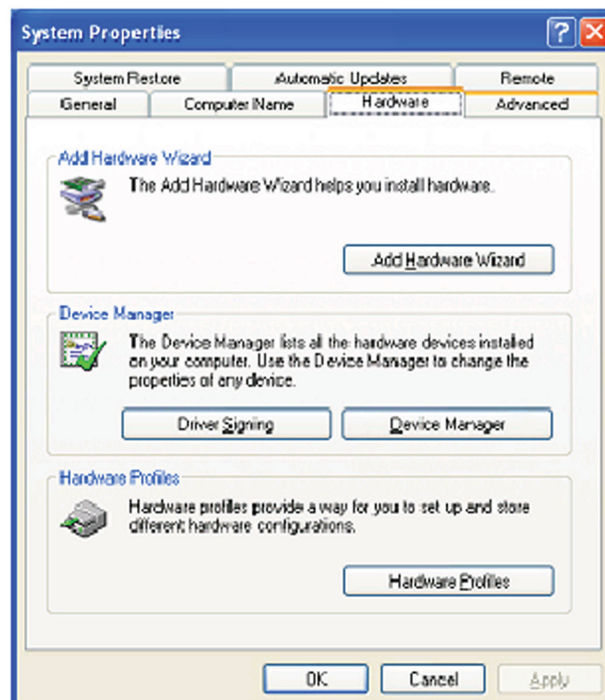

- Double-click on **Network Adapters**.
- Right-click on **D-Link AirPlus DWL-G650 Wireless Cardbus Adapter**. (In this example we use the DWL-G650; you may be using other network adapters, but the procedure will remain the same.)
- Select **Properties** to check that the drivers are installed properly.

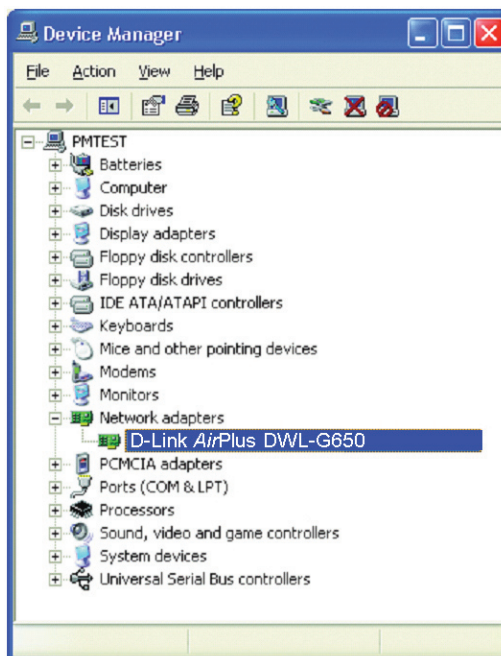

- Look under **Device Status** to check that the device is working properly.
- Click **OK**.

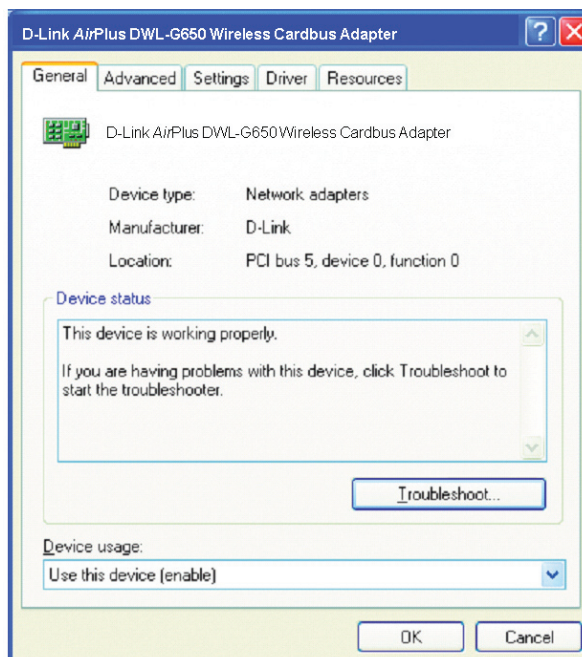

#### 4. What variables may cause my wireless products to lose reception?

D-Link products let you access your network from virtually anywhere you want. However, the positioning of the products within your environment will affect the wireless range. Please refer to **Installation Considerations** in the **Wireless Basics** section of this manual for further information about the most advantageous placement of your D-Link wireless products.

#### 5. Why does my wireless connection keep dropping?

- Antenna Orientation- Try different antenna orientations for the DWL-3200AP. Try to keep the antenna at least 6 inches away from the wall or other objects.
- If you are using 2.4GHz cordless phones, X-10 equipment or other home security systems, ceiling fans, and lights, your wireless connection will degrade dramatically or drop altogether. Try changing the channel on your router, access point and wireless adapter to a different channel to avoid interference.
- Keep your product away (at least 3-6 feet) from electrical devices that generate RF noise, like microwaves, monitors, electric motors, etc.

#### 6. Why can't I get a wireless connection?

If you have enabled encryption on the DWL-3200AP, you must also enable encryption on all wireless clients in order to establish a wireless connection.

- Make sure that the SSID on the router and the wireless client are exactly the same. If they are not, wireless connection will not be established.
- Move the DWL-3200AP and the wireless client into the same room and then test the wireless connection.
- Disable all security settings.
- Turn off your DWL-3200AP and the client. Turn the DWL-3200AP back on again, and then turn on the client.
- Make sure that all devices are set to **Infrastructure** mode.
- Check that the LED indicators are indicating normal activity. If not, check that the AC power and Ethernet cables are firmly connected.
- Check that the IP address, subnet mask, gateway and DNS settings are correctly entered for the network.

- If you are using 2.4GHz cordless phones, X-10 equipment or other home security systems, ceiling fans, and lights, your wireless connection will degrade dramatically or drop altogether. Try changing the channel on your DWL-3200AP, and on all the devices in your network to avoid interference.
- Keep your product away (at least 3-6 feet) from electrical devices that generate RF noise, like microwaves, monitors, electric motors, etc.

### **7. I forgot my encryption key.**

- Reset the DWL-3200AP to its factory default settings and restore the other devices on your network to their default settings. You may do this by pressing the Reset button on the back of the unit. You will lose the current configuration settings.

# Technical Specifications

---

## Standards

- IEEE 802.11b
- IEEE 802.11g
- IEEE 802.3
- IEEE 802.3u
- IEEE 802.3x

## Network Management

- Web Browser interface
  - HTTP
  - Secure HTTP (HTTPS)
- AP Manager II
- SNMP Support
  - D-View Module
  - Private MIB
- Command Line Interface
  - Telnet
  - Secure SSH Telnet

## Data Rates\*

For 802.11g:

- 54, 48, 36, 24, 18, 12, 9 and 6Mbps

For 802.11b:

- 11, 5.5, 2, and 1Mbps

## Security

- WPA-Personal
- WPA-Enterprise
- WPA2-Personal
- WPA2-Enterprise
- 64/128/152-bit WEP
- SSID Broadcast Disable
- MAC Address Access Control List

## Wireless Frequency Range

- 2.4GHz to 2.4835GHz

## Wireless Operating Range\*\*

802.11g (Full Power with 5dBi gain diversity dipole antenna)

Indoors:

- 98ft (30m) @ 54Mbps
- 112ft (34m) @ 48Mbps
- 128ft (39m) @ 36Mbps
- 154ft (47m) @ 24Mbps
- 184ft (56m) @ 18Mbps
- 217ft (66m) @ 12Mbps
- 259ft (79m) @ 9Mbps
- 325ft (99m) @ 6Mbps

\* Maximum wireless signal rate derived from IEEE Standard 802.11g specifications. Actual data throughput will vary. Network conditions and environmental factors, including volume of network traffic, building materials and construction, and network overhead, lower actual data throughput rate. Environmental factors may adversely affect wireless signal range.

\*\* Environmental conditions may adversely affect wireless signal range.

## Outdoors:

- 367ft (112m) @ 54Mbps
- 820ft (250m) @ 18Mbps
- 1640ft (500m) @ 6Mbps

## Operating Voltage

- 48VDC +/- 10% for PoE

## Radio and Modulation Type

For 802.11b:

## DSSS:

- DBPSK @ 1Mbps
- DQPSK @ 2Mbps
- CCK @ 5.5 and 11Mbps

For 802.11g:

## OFDM:

- BPSK @ 6 and 9Mbps
- QPSK @ 12 and 18Mbps
- 16QAM @ 24 and 36Mbps
- 64QAM @ 48 and 54Mbps

## DSSS:

- DBPSK @ 1Mbps
- DQPSK @ 2Mbps
- CCK @ 5.5 and 11Mbps

## Max Transmit Output Power

For 802.11b:

- 100mW (20dBm)

For 802.11g:

- 100mW (20dBm)

## Max EIRP (Effective Isotropic Radiated Power) / Total Output Power (Output Power with 5dBi Antenna)

For 802.11b:

- 316 mW (25 dBm)

For 802.11g:

- 316 mW (25 dBm)

## Receiver Sensitivity

For 802.11b:

- 1Mbps: -94dBm
- 2Mbps: -90dBm
- 5.5Mbps: -89dBm
- 11Mbps: -85dBm

For 802.11g:

- 1Mbps: -94dBm
- 2Mbps: -90dBm
- 5.5Mbps: -89dBm
- 6Mbps: -90dBm
- 9Mbps: -84dBm
- 11Mbps: -85dBm
- 12Mbps: -82dBm
- 18Mbps: -80dBm
- 24Mbps: -77dBm

- 36Mbps: -73dBm
- 48Mbps: -72dBm
- 54Mbps: -72dBm

#### LEDs

- Power
- LAN
- 802.11b/g

#### Temperature

- Operating: 32°F to 104°F (0°C to 40°C)
- Storing: -4°F to 149°F (-20°C to 65°C)

#### Humidity

- Operating: 10%~90% (non-condensing)
- Storing: 5%~95% (non-condensing)

#### Certifications

- FCC
- WiFi

#### Dimensions

- L = 10.93 inches (277.7mm)
- W = 6.10 inches (155mm)
- H = 1.77 inches (45mm)

#### Warranty

- 1 Year

# Contacting Technical Support

---

## Technical Support

You can find software updates and user documentation on the D-Link website.

U.S. and Canadian customers can contact D-Link Technical Support through our website, or by phone.

### **Tech Support for customers within the United States:**

***D-Link Technical Support over the Telephone:***

(877) 354-6555

***D-Link Technical Support over the Internet:***

<http://support.dlink.com>

### **Tech Support for customers within Canada:**

***D-Link Technical Support over the Telephone:***

(877) 354-6560

***D-Link Technical Support over the Internet:***

<http://support.dlink.com>

# Warranty

Subject to the terms and conditions set forth herein, D-Link Systems, Inc. ("D-Link") provides this Limited Warranty:

- Only to the person or entity that originally purchased the product from D-Link or its authorized reseller or distributor, and
- Only for products purchased and delivered within the fifty states of the United States, the District of Columbia, U.S. Possessions or Protectorates, U.S. Military Installations, or addresses with an APO or FPO.

**Limited Warranty:** D-Link warrants that the hardware portion of the D-Link product described below ("Hardware") will be free from material defects in workmanship and materials under normal use from the date of original retail purchase of the product, for the period set forth below ("Warranty Period"), except as otherwise stated herein.

- Hardware (excluding power supplies and fans): One (1) year
- Power supplies and fans: One (1) year
- Spare parts and spare kits: Ninety (90) days

The customer's sole and exclusive remedy and the entire liability of D-Link and its suppliers under this Limited Warranty will be, at D-Link's option, to repair or replace the defective Hardware during the Warranty Period at no charge to the original owner or to refund the actual purchase price paid. Any repair or replacement will be rendered by D-Link at an Authorized D-Link Service Office. The replacement hardware need not be new or have an identical make, model or part. D-Link may, at its option, replace the defective Hardware or any part thereof with any reconditioned product that D-Link reasonably determines is substantially equivalent (or superior) in all material respects to the defective Hardware. Repaired or replacement hardware will be warranted for the remainder of the original Warranty Period or ninety (90) days, whichever is longer, and is subject to the same limitations and exclusions. If a material defect is incapable of correction, or if D-Link determines that it is not practical to repair or replace the defective Hardware, the actual price paid by the original purchaser for the defective Hardware will be refunded by D-Link upon return to D-Link of the defective Hardware. All Hardware or part thereof that is replaced by D-Link, or for which the purchase price is refunded, shall become the property of D-Link upon replacement or refund.

**Limited Software Warranty:** D-Link warrants that the software portion of the product ("Software") will substantially conform to D-Link's then current functional specifications for the Software, as set forth in the applicable documentation, from the date of original retail purchase of the Software for a period of ninety (90) days ("Software Warranty Period"), provided that the Software is properly installed on approved hardware and operated as contemplated in its documentation. D-Link further warrants that, during the Software Warranty Period, the magnetic media on which D-Link delivers the Software will be free of physical defects. The customer's sole and exclusive remedy and the entire liability of D-Link and its suppliers under this Limited Warranty will be, at D-Link's option, to replace the non-conforming Software (or defective media) with software that substantially conforms to D-Link's functional specifications for the Software or to refund the portion of the actual purchase price paid that is attributable to the Software. Except as otherwise agreed by D-Link in writing, the replacement Software is provided only to the original licensee, and is subject to the terms and conditions of the license granted by D-Link for the Software. Replacement Software will be warranted for the remainder of the original Warranty Period and is subject to the same limitations and exclusions. If a material non-conformance is incapable of correction, or if D-Link determines in its sole discretion that it is not practical to replace the non-conforming Software, the price paid by the original licensee for the non-conforming Software will be refunded by D-Link; provided that the non-conforming Software (and all copies thereof) is first returned to D-Link. The license granted respecting any Software for which a refund is given automatically terminates.

**Non-Applicability of Warranty:** The Limited Warranty provided hereunder for Hardware and Software portions of D-Link's products will not be applied to and does not cover any refurbished product and any product purchased through the inventory clearance or liquidation sale or other sales in which D-Link, the sellers, or the liquidators expressly disclaim their warranty obligation pertaining to the product and in that case, the product is being sold "As-Is" without any warranty whatsoever including, without limitation, the Limited Warranty as described herein, notwithstanding anything stated herein to the contrary.

**Submitting A Claim:** The customer shall return the product to the original purchase point based on its return policy. In case the return policy period has expired and the product is within warranty, the customer shall submit a claim to D-Link as outlined below:

- The customer must submit with the product as part of the claim a written description of the Hardware defect or Software nonconformance in sufficient detail to allow D-Link to confirm the same, along with proof of purchase of the product (such as a copy of the dated purchase invoice for the product) if the product is not registered.
- The customer must obtain a Case ID Number from D-Link Technical Support at 1-877-453-5465, who will attempt to assist the customer in resolving any suspected defects with the product. If the product is considered defective, the customer must obtain a Return Material Authorization ("RMA") number by completing the RMA form and entering the assigned Case ID Number at <https://rma.dlink.com/>.
- After an RMA number is issued, the defective product must be packaged securely in the original or other suitable shipping package to ensure that it will not be damaged in transit, and the RMA number must be prominently marked on the outside of the package. Do not include any manuals or accessories in the shipping package. D-Link will only replace the defective portion of the product and will not ship back any accessories.
- The customer is responsible for all in-bound shipping charges to D-Link. No Cash on Delivery ("COD") is allowed. Products sent COD will either be rejected by D-Link or become the property of D-Link. Products shall be fully insured by the customer and shipped to **D-Link Systems, Inc., 17595 Mt. Herrmann, Fountain Valley, CA 92708**. D-Link will not be held responsible for any packages that are lost in transit to D-Link. The repaired or replaced packages will be shipped to the customer via UPS Ground or any common carrier selected by D-Link. Return shipping charges shall be prepaid by D-Link if you use an address in the United States, otherwise we will ship the product to you freight collect. Expedited shipping is available upon request and provided shipping charges are prepaid by the customer.

D-Link may reject or return any product that is not packaged and shipped in strict compliance with the foregoing requirements, or for which an RMA number is not visible from the outside of the package. The product owner agrees to pay D-Link's reasonable handling and return shipping charges for any product that is not packaged and shipped in accordance with the foregoing requirements, or that is determined by D-Link not to be defective or non-conforming.

**What Is Not Covered:** The Limited Warranty provided herein by D-Link does not cover: Products that, in D-Link's judgment, have been subjected to abuse, accident, alteration, modification, tampering, negligence, misuse, faulty installation, lack of reasonable care, repair or service in any way that is not contemplated in the documentation for the product, or if the model or serial number has been altered, tampered with, defaced or removed; Initial installation, installation and removal of the product for repair, and shipping costs; Operational adjustments covered in the operating manual for the product, and normal maintenance; Damage that occurs in shipment, due to act of God, failures due to power surge, and cosmetic damage; Any hardware, software, firmware or other products or services provided by anyone other than D-Link; and Products that have been purchased from inventory clearance or liquidation sales or other sales in which D-Link, the sellers, or the liquidators expressly disclaim their warranty obligation pertaining to the product. While necessary maintenance or repairs on your Product can be performed by any company, we recommend that you use only an Authorized D-Link Service Office. Improper or incorrectly performed maintenance or repair voids this Limited Warranty.

**Disclaimer of Other Warranties:** EXCEPT FOR THE LIMITED WARRANTY SPECIFIED HEREIN, THE PRODUCT IS PROVIDED "AS-IS" WITHOUT ANY WARRANTY OF ANY KIND WHATSOEVER INCLUDING, WITHOUT LIMITATION, ANY WARRANTY OF MERCHANTABILITY, FITNESS FOR A PARTICULAR PURPOSE AND NON-INFRINGEMENT. IF ANY IMPLIED WARRANTY CANNOT BE DISCLAIMED IN ANY TERRITORY WHERE A PRODUCT IS SOLD, THE DURATION OF SUCH IMPLIED WARRANTY SHALL BE LIMITED TO THE DURATION OF THE APPLICABLE WARRANTY PERIOD SET FORTH ABOVE. EXCEPT AS EXPRESSLY COVERED UNDER THE LIMITED WARRANTY PROVIDED HEREIN, THE ENTIRE RISK AS TO THE QUALITY, SELECTION AND PERFORMANCE OF THE PRODUCT IS WITH THE PURCHASER OF THE PRODUCT.

**Limitation of Liability:** TO THE MAXIMUM EXTENT PERMITTED BY LAW, D-LINK IS NOT LIABLE UNDER ANY CONTRACT, NEGLIGENCE, STRICT LIABILITY OR OTHER LEGAL OR EQUITABLE THEORY FOR ANY LOSS OF USE OF THE PRODUCT, INCONVENIENCE OR DAMAGES OF ANY CHARACTER, WHETHER DIRECT, SPECIAL, INCIDENTAL OR CONSEQUENTIAL (INCLUDING, BUT NOT LIMITED TO, DAMAGES FOR LOSS OF GOODWILL, LOSS OF REVENUE OR PROFIT, WORK STOPPAGE, COMPUTER FAILURE OR MALFUNCTION, FAILURE OF OTHER EQUIPMENT OR COMPUTER PROGRAMS TO WHICH D-LINK'S PRODUCT IS CONNECTED WITH, LOSS OF INFORMATION OR DATA CONTAINED IN, STORED ON, OR INTEGRATED WITH ANY PRODUCT RETURNED TO D-LINK FOR WARRANTY SERVICE) RESULTING FROM THE USE OF THE PRODUCT, RELATING TO WARRANTY SERVICE, OR ARISING OUT OF ANY BREACH OF THIS LIMITED WARRANTY, EVEN IF D-LINK HAS BEEN ADVISED OF THE POSSIBILITY OF SUCH DAMAGES. THE SOLE REMEDY FOR A BREACH OF THE FOREGOING LIMITED WARRANTY IS REPAIR, REPLACEMENT OR REFUND OF THE DEFECTIVE OR NON-CONFORMING PRODUCT. THE MAXIMUM LIABILITY OF D-LINK UNDER THIS WARRANTY IS LIMITED TO THE PURCHASE PRICE OF THE PRODUCT COVERED BY THE WARRANTY. THE FOREGOING EXPRESS WRITTEN WARRANTIES AND REMEDIES ARE EXCLUSIVE AND ARE IN LIEU OF ANY OTHER WARRANTIES OR REMEDIES, EXPRESS, IMPLIED OR STATUTORY.

**Governing Law:** This Limited Warranty shall be governed by the laws of the State of California. Some states do not allow exclusion or limitation of incidental or consequential damages, or limitations on how long an implied warranty lasts, so the foregoing limitations and exclusions may not apply. This Limited Warranty provides specific legal rights and you may also have other rights which vary from state to state.

**Trademarks:** D-Link is a registered trademark of D-Link Systems, Inc. Other trademarks or registered trademarks are the property of their respective owners.

**Copyright Statement:** No part of this publication or documentation accompanying this product may be reproduced in any form or by any means or used to make any derivative such as translation, transformation, or adaptation without permission from D-Link Corporation/D-Link Systems, Inc., as stipulated by the United States Copyright Act of 1976 and any amendments thereto. Contents are subject to change without prior notice. Copyright 2005-2008 by D-Link Corporation/D-Link Systems, Inc. All rights reserved.

**CE Mark Warning:** This is a Class B product. In a domestic environment, this product may cause radio interference, in which case the user may be required to take adequate measures.

**FCC Statement:** This equipment has been tested and found to comply with the limits for a Class B digital device, pursuant to part 15 of the FCC Rules. These limits are designed to provide reasonable protection against harmful interference in a residential installation. This equipment generates, uses, and can radiate radio frequency energy and, if not installed and used in accordance with the instructions, may cause harmful interference to radio communication. However, there is no guarantee that interference will not occur in a particular installation. If this equipment does cause harmful interference to radio or television reception, which can be determined by turning the equipment off and on, the user is encouraged to try to correct the interference by one or more of the following measures:

- Reorient or relocate the receiving antenna.
- Increase the separation between the equipment and receiver.
- Connect the equipment into an outlet on a circuit different from that to which the receiver is connected.
- Consult the dealer or an experienced radio/TV technician for help.

**For detailed warranty information applicable to products purchased outside the United States, please contact the corresponding local D-Link office.**

# Registration

---

Product registration is entirely voluntary and failure to complete or return this form will not diminish your warranty rights.

Version 2.61  
February 12, 2009