

DVG-3004S VoIP Gateway

Quick User Guide

Version 1.0

STEPS IN CONFIGURATION	2
1. START UP	3
1.1 INTRODUCTION	3
1.2 FEATURES AND SPECIFICATION	4
1.3 ACCESSORIES AND EQUIPMENT	6
1.4 APPEARANCE	7
2. HOW TO SETUP AND CONNECT BASICALLY	9
2.1 SYSTEM REQUIREMENT	9
2.2 IP ENVIRONMENT SETTING	9
2.2.1 For Windows 2000/NT	9
2.3 NETWORK CONFIGURATIONS IN YOUR GATEWAY	11
2.3.1 Static ip address	13
2.3.2 DHCP mode	14
2.3.3 PPPoE mode	15
2.4 MAKING A VOIP CALL	16
2.4.1 Configure the gateway into the Peer-to-Peer mode	16
2.4.2 Configure the gateway into the Proxy mode.....	20
3. ADVANCE CONFIGURATIONS	21
3.1 NETWORK INTERFACE.....	22
3.2 SIP INFORMATION	23
3.3 SECURITY CONFIG	25
3.4 LINE CONFIGURATION.....	25
3.5 SYSTEM CONFIGURATION	26
3.6 VOICE CONFIGURATION	27
3.7 TONE SETTING	29
3.8 PHONE BOOK	30
3.9 PREFIX CONFIGURATION	32
3.10 ROUTING TABLE.....	36
3.11 FXO PASSWORD	37
3.12 IP PACKET ToS	38
3.13 PASSWORD CONFIGURATION	39
3.14 ROM UPGRADE	40
3.15 FLASH CLEAN	45
3.16 COMMIT	46
3.17 REBOOT SYSTEM.....	47

4. COMMAND LIST	48
4.1 HYPER TERMINAL SETTING	48
4.2 COMMAND LIST	51
4.2.1 [<i>help</i>].....	51
4.2.2 [<i>quit</i>]	52
4.2.3 [<i>debug</i>].....	52
4.2.4 [<i>reboot</i>]	52
4.2.5 [<i>flash</i>].....	53
4.2.6 [<i>commit</i>].....	53
4.2.7 [<i>ifaddr</i>].....	53
4.2.8 [<i>time</i>].....	55
4.2.9 [<i>ping</i>]	55
4.2.10 [<i>sysconf</i>].....	56
4.2.11 [<i>sip</i>]	57
4.2.12 [<i>security</i>].....	59
4.2.13 [<i>line</i>]	60
4.2.14 [<i>route</i>]	61
4.2.15 [<i>prefix</i>]	63
4.2.16 [<i>pbook</i>].....	64
4.2.17 [<i>voice</i>].....	66
4.2.18 [<i>tone</i>].....	68
4.2.19 [<i>fxopwd</i>].....	69
4.2.20 [<i>record</i>]	70
4.2.21 [<i>tos</i>].....	77
4.2.22 [<i>pt</i>]	78
4.2.23 [<i>rom</i>]	79
4.2.24 [<i>passwd</i>].....	80

Steps in configuration

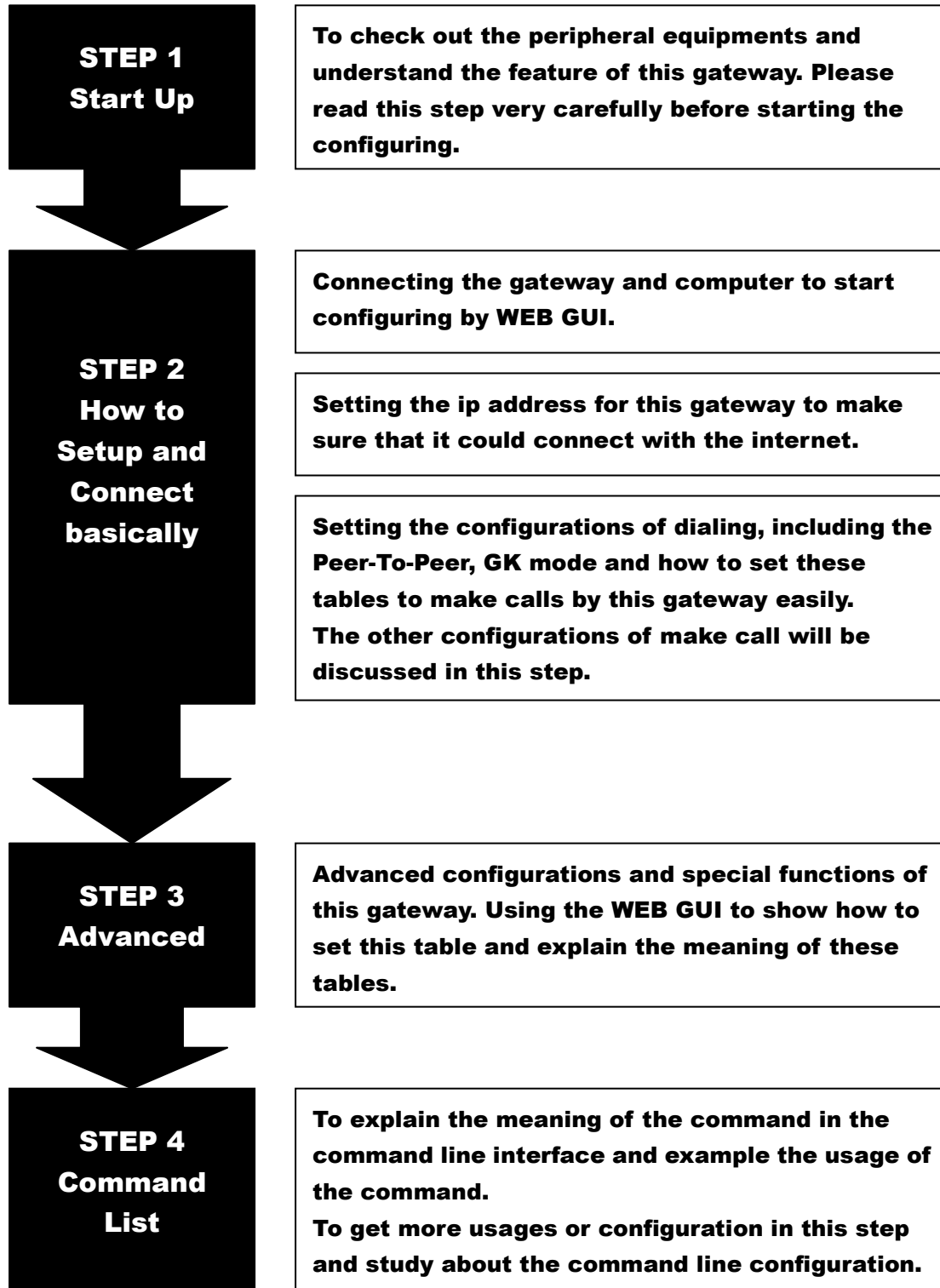

1. Start Up

1.1 Introduction

The DVG-3004S provides voice service over IP network with SIP protocol. By connecting to your existing ADSL or cable modem service, which allows the use of a single, network for voice and fax services with consequent saving in network infrastructure and greatly reduced telephone charges. Ideal solution for providing low cost communications between headquarters and branch offices in the world, as well as for SOHO and office telephony applications.

DVG-3004S provides analog lines to connect local PSTN/PTT interface (FXO), and converts voice/fax signal onto IP network. The management feature is via RS-232C COM port and TELNET.

Application Architecture

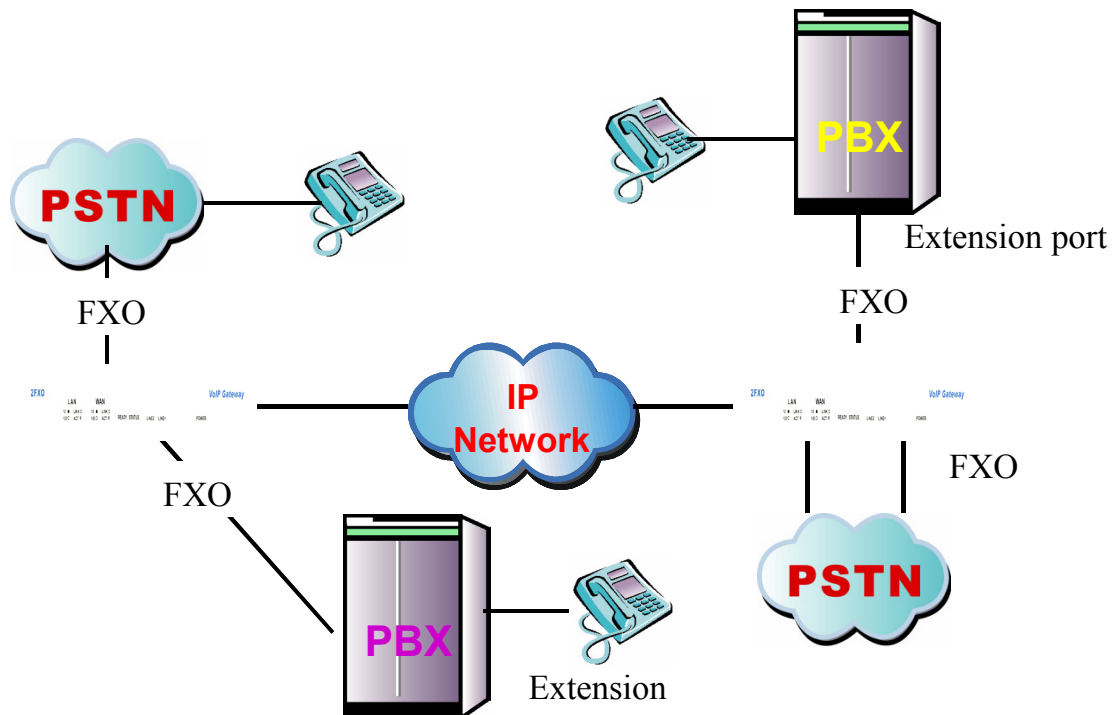

- **FXO ports can connect with PSTN Line or Extension Line of PBX**

1.2 Features and specification

Features

- IETF RFC 3261
- Automatically Dial Path Selection (IP or PSTN)
- PSTN Line switch to telephone set when power is failure
- PPPoE support
- Behind NAT router or IP sharing device
- DNS server inquiry
- Provide Peer-to-Peer Mode (Non SIP Proxy needed) selection
- E.164 Dial Plan
- TFTP/FTP software upgrade
- Remote configuration/ reset
- LED indication for system status
- Support Fix IP and DHCP

Audio feature

- Codec -- G.711 a/ μ law, G.723.1 (6.3kbps), G.729, G.729A
- G.168/165-compliant adaptive echo cancellation
- Dynamic Jitter Buffer
- Completed voice band signaling support
- Provide In-band or RFC2833 DTMF generation/detection
- Provide call progress tone

Management Features:

Three easy ways for system configuration

- Console port: RS-232C port
- TELNET
- HTTP Brower (e.g. Internet Explorer)

Certification

- UL, CE, FCC

FXO Features

- 2-wire loop start
- Support auto-attendant (Tone or voice greeting)

- PSTN polarity reversal detection
- Disconnect tone detection
- Asking ping function with the incoming calls from PSTN side
- Record and analyze the Tone from PSTN side

Environmental

- Operation temp: 0°C to 40°C
- Humidity: 10% to 90% (Non-condensing)

1.3 Accessories and equipment

- ◆ The voice gateway in 4 FXO ports models and only one RJ-45 connector (WAN).
- ◆ The AC adapter.
- ◆ The CD of user manual.
- ◆ The connection cable in RS-232 interface.

1.4 Appearance

Front panel: The LED lights provide related system messages of the gateway.

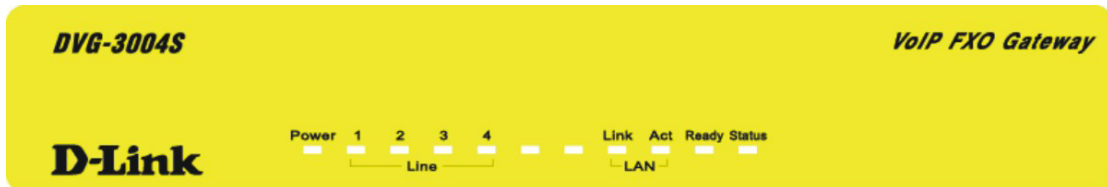

Power: Light on means Gateway is power on, and vice versa.

LINE: Light on means the line is in use (off-hook), and vice versa.

Link: Light on means the Gateway was connected with the network connector.

Act: LED should be light on and in flash display when data is transmitting.

Ready:

1. Light on and slow flash means Gateway is in normal mode.
2. Light on and fast flash means Gateway is in downloading mode.

Status:

1. LED light on means Gateway has successfully registered to Proxy when it is in the Proxy Mode.
2. LED flash means Gateway is not registered to the Proxy when it is in the Proxy Mode.
3. Or when Gateway is in downloading mode, LED should be flash as well.
4. LED light off means Gateway is in Peer-to-Peer Mode.

Back panel:

1. Ethernet Port

LAN/WAN: 10/100 Base-T; RJ-45 socket, complied with ETHERNET

10/100base-T.

The pin-out is as following:

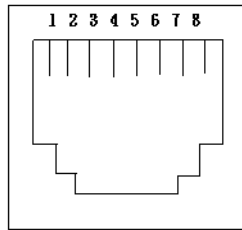

PIN 1, 2: Transmit

PIN 3, 6: Receive

2. COM:

RS232 console port (DB-9pin **male** connector)

Note: use straightforward cable to connect to your computer.

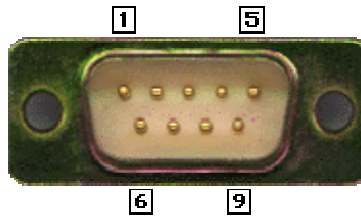

PINOUPS

Pin	Name	Dir	Description
2	RXD	←	Receive Data
3	TXD	→	Transmit Data
5	GND	—	System Ground

3. LINE:

RJ-11 connector, FXO interface is for connecting the extension line of PABX or PSTN Line.

4. 12V DC:

Input AC 100V~120V;output DC12V.

2. How to Setup and connect basically

2.1 System Requirement

1. One PC (a) Pentium 100 or above, 64 RAM, Windows 98 or above.
(b) Ethernet card or COM port
2. One standard straightforward RS-232 cable (female connector to Gateway side).
3. PBX extension Lines or PSTN Lines.
4. Software tools (a) Hyper Terminal, TELNET, Web Browser.
(b) Gatekeeper (optional).

2.2 IP Environment Setting

User must prepare a valid IP address, complied with IP Network, for Gateway's proper operation.

For testing the validation of chosen IP address, using the same IP configuration in other PC or Notebook, and then try to connect to Public Internet (go to well-known website, receive Internet mail, or ping a specific public IP address). If it works, use the same IP address and network configuration for Gateway.

Please follow up the step for the configuration of your computer or notebook.

2.2.1 For Windows 2000/NT

Please make sure that the network interface of your computer is working fine and the **cross over line** (RJ-45) is connecting with the computer correctly or you could use a **hub** to connect with your computer and this gateway. Turn on your computer and configure the network parameter as follow:

1 Go to the **start** menu and enter the **setting** area. Click **control panel**.

2 Enter the network configuration.

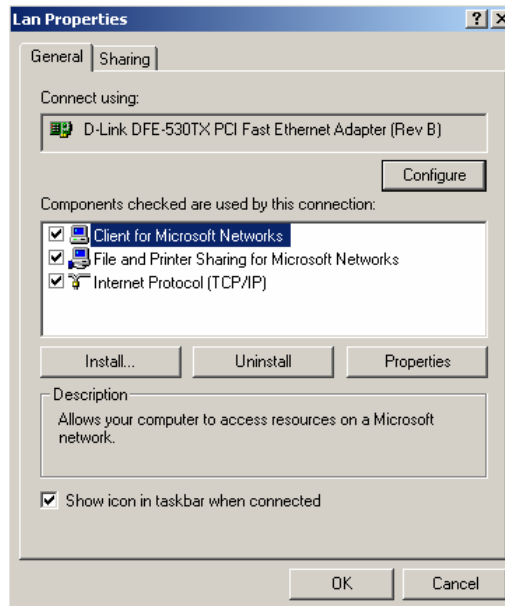

Figure 2.1: Network Configuration

3 Select the **Property** of the LAN card.

4 Setup the ip address, subnet mask and default gateway as below:

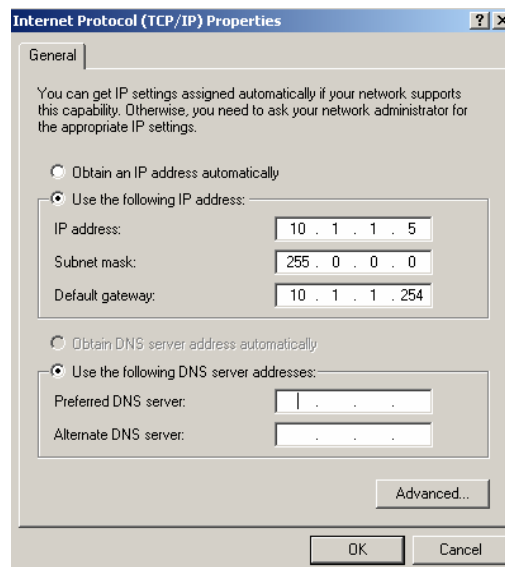

Figure 2.2: Configure the network

5 Click OK after you finished the network setup.

The default ip address, netmask and default gateway address of the gateway is 10.1.1.3, 255.0.0.0, 10.1.1.254.

2.3 Network configurations in your gateway

1 Key in the ip address of the gateway (http://10.1.1.3) with the browser

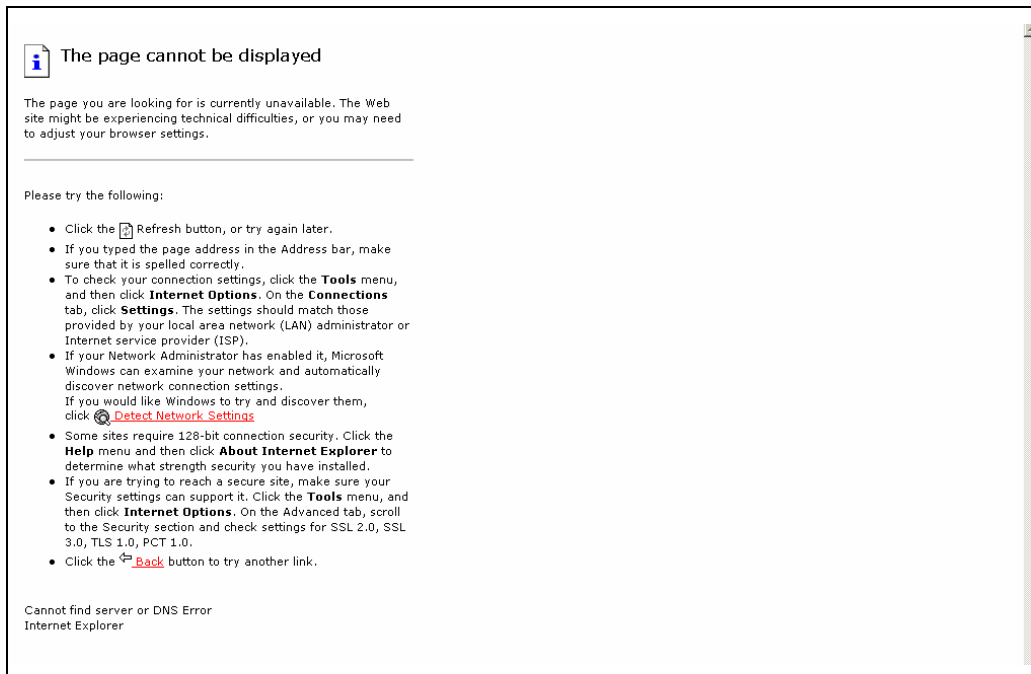

Figure 2.3: WEB Browser

2 After key in the ip address, you have to enter the user name and password to enter the WEB configuration. (Username: root ; No password)

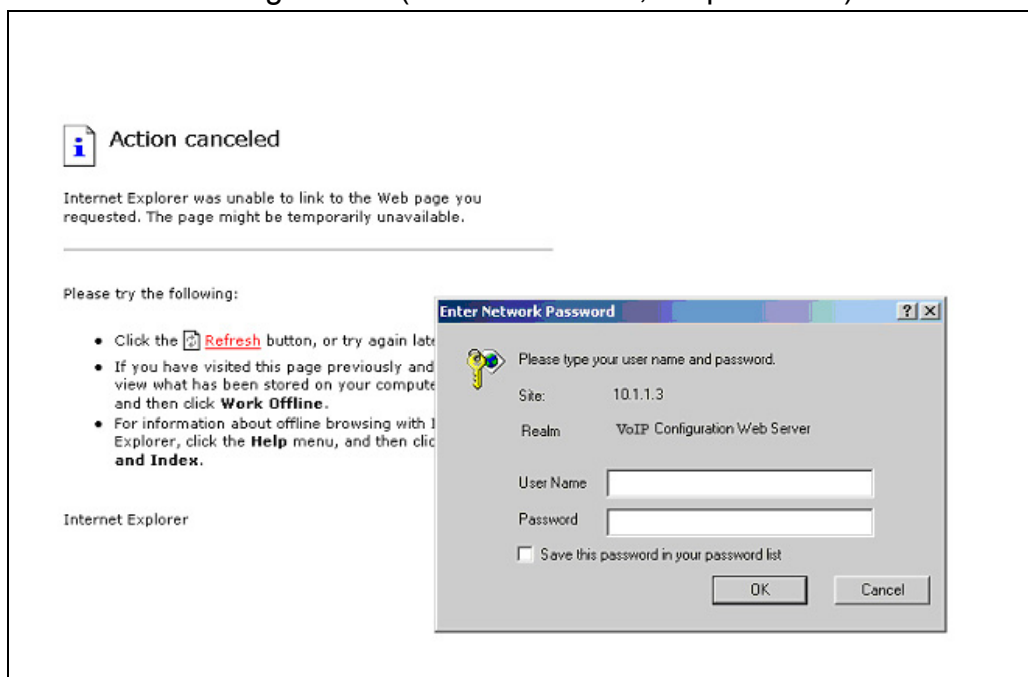

Figure 2.4: Login the username and password

- 3 You will enter the main page of the configuration after key in the login name and password correctly:

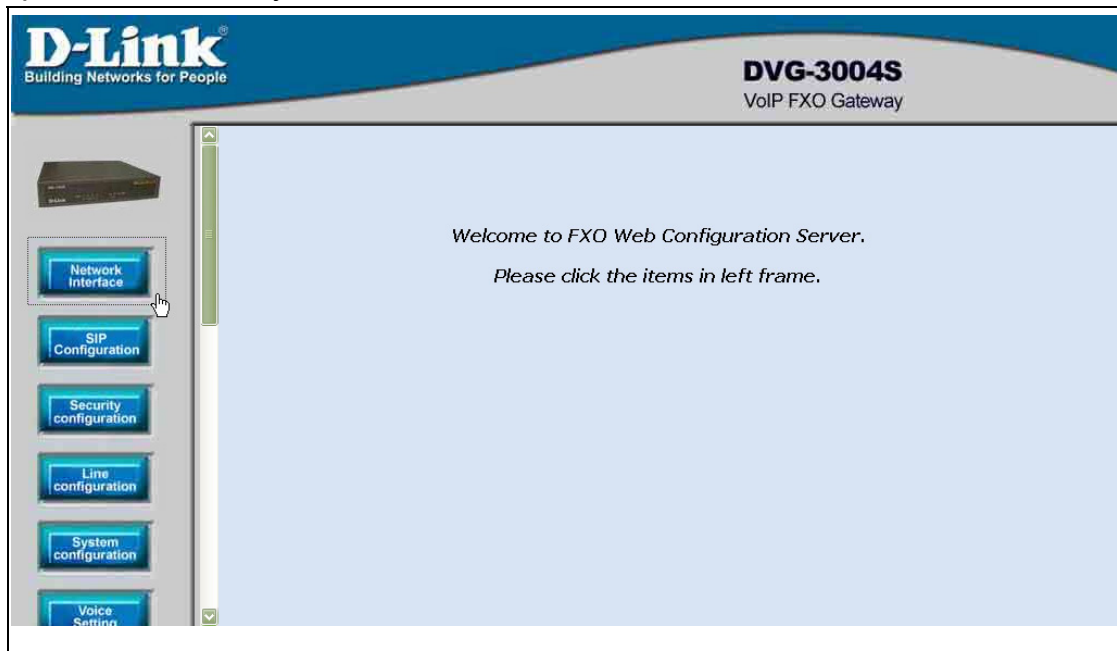

Figure 2.5: The main WEB configuration

- 4 Press the **Network Interface** to configure the networking of your gateway:

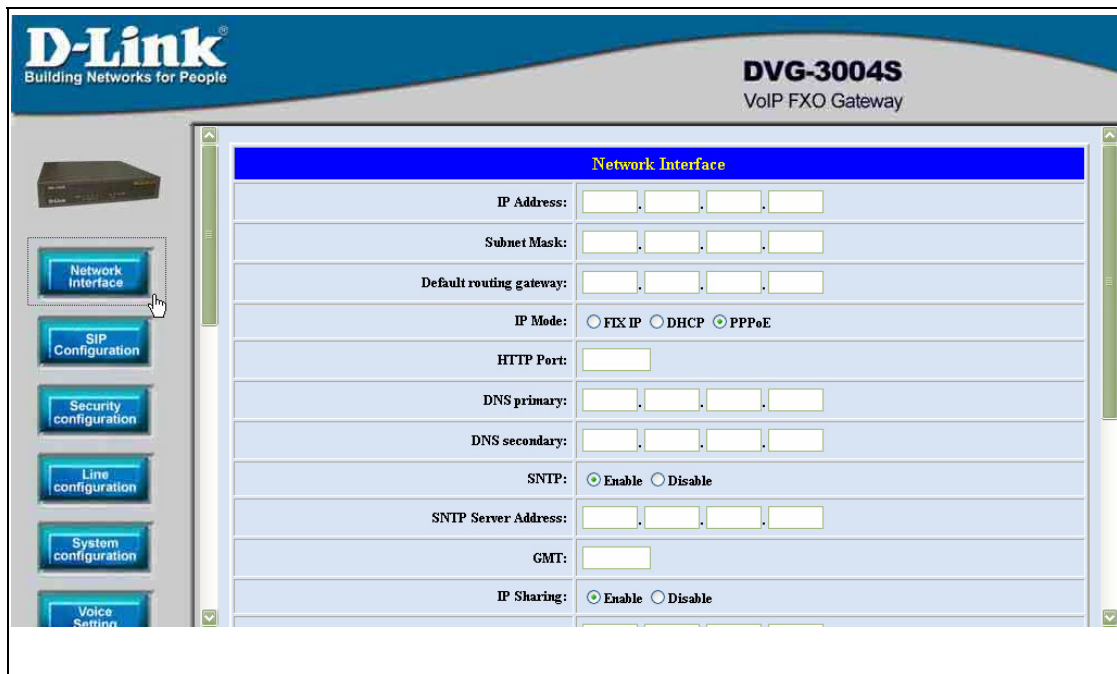

Figure 2.6: The Network Interface

2.3.1 Static ip address

- 1 Please get the correct ip address, netmask and default gateway address from your ISP first. Press the OK button if you finished.

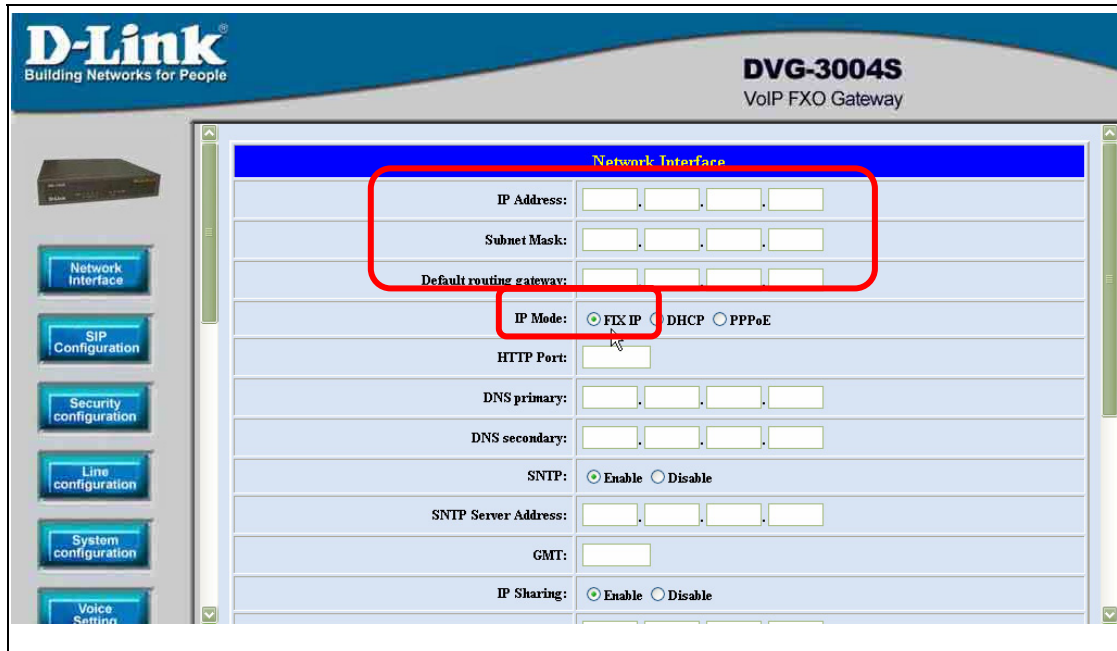

Figure 2.7: Configure the static ip address

- 2 Press the commit if you finish the configuration.

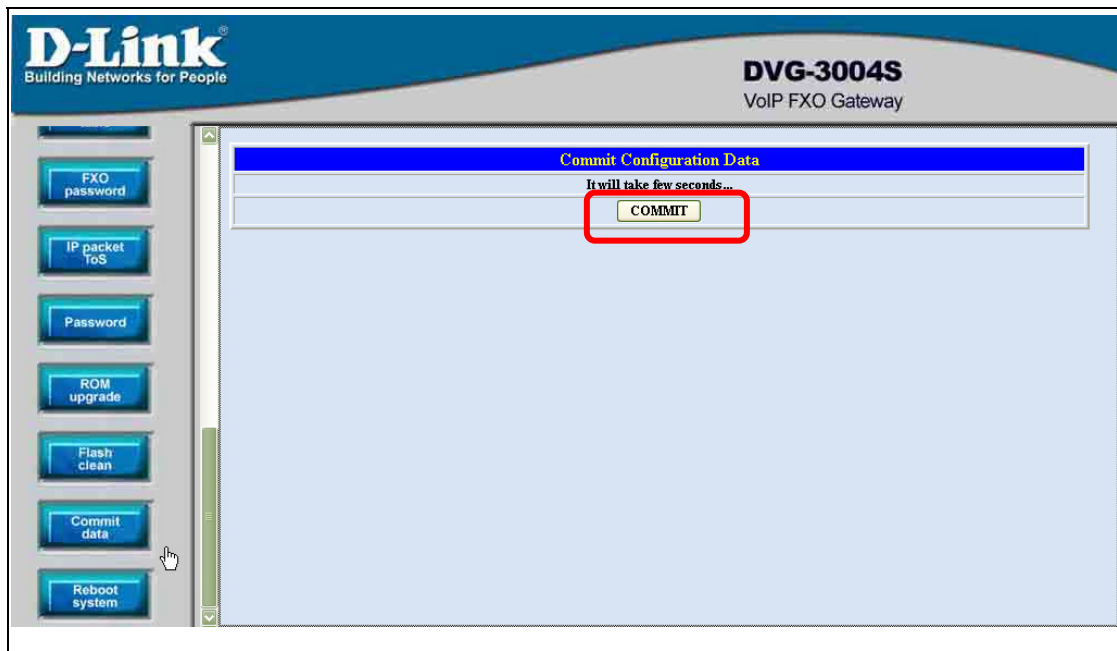

Figure 2.8: Commit the data

3 Press the reboot if you want the configuration executed.

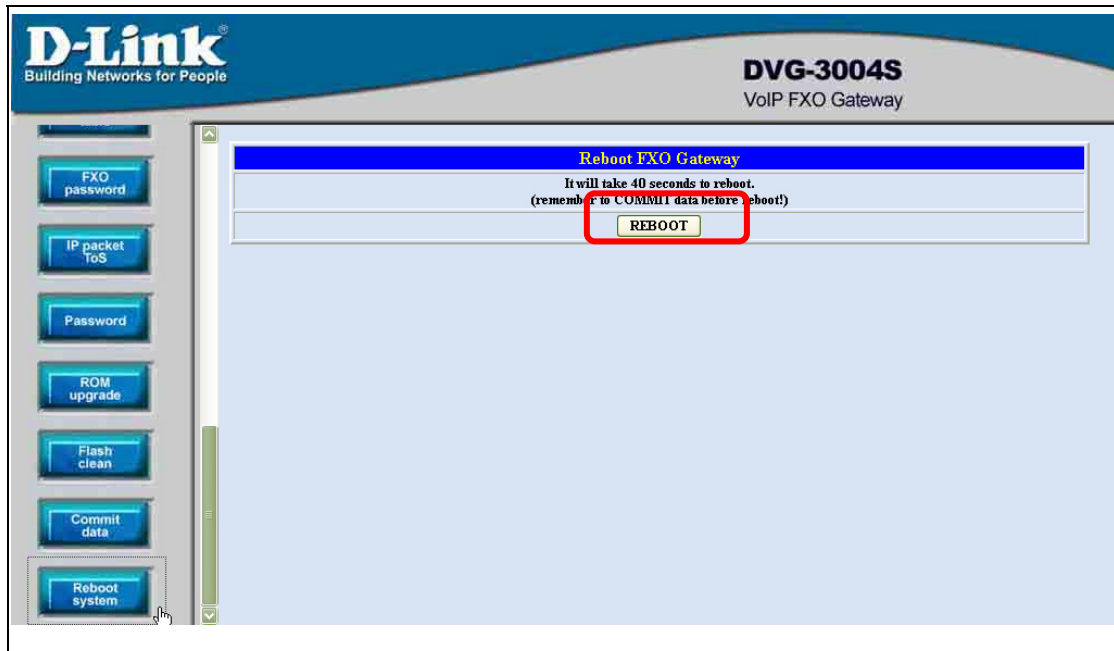

Figure 2.9: Reboot the system

2.3.2 DHCP mode

1 Enable the DHCP if you are using the cable modem or DHCP server.

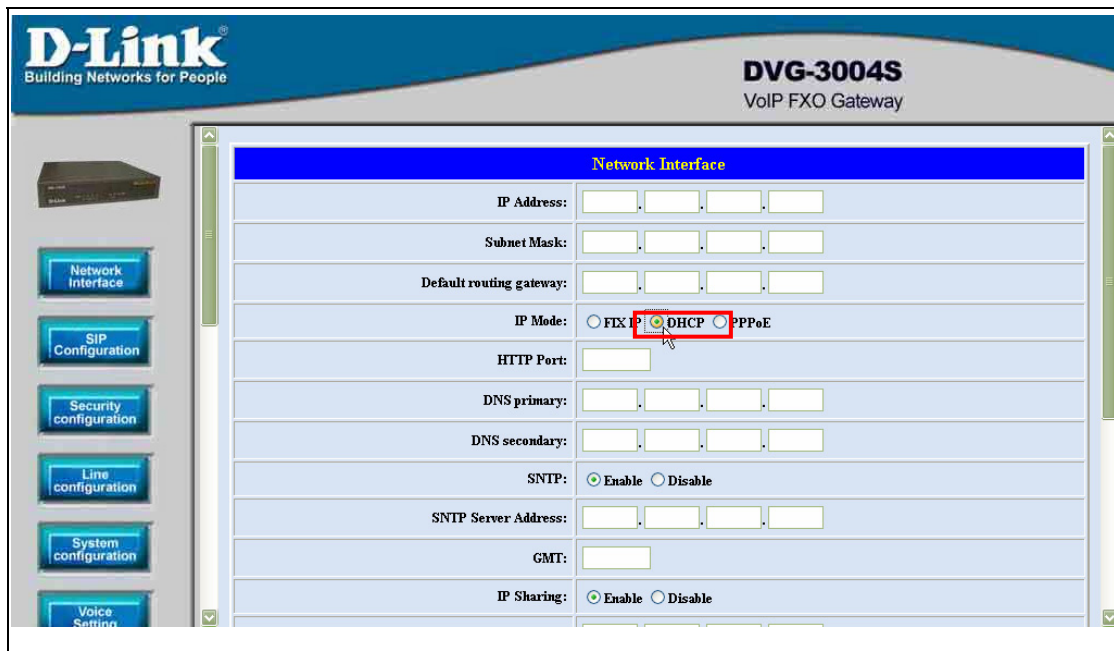

Figure 2.10: Enable the DHCP function

2 Please commit the data and reboot the machine after you enable the DHCP function.

2.3.3 PPPoE mode

1 Enable the PPPoE and press the info about PPPoE configuration in the correct table.

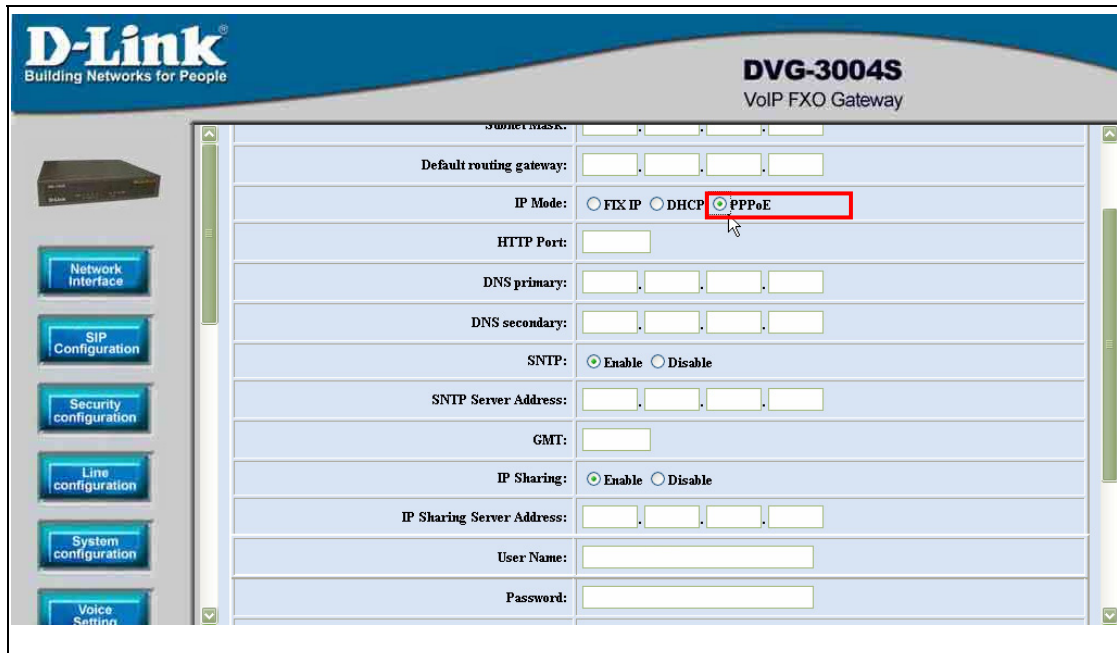
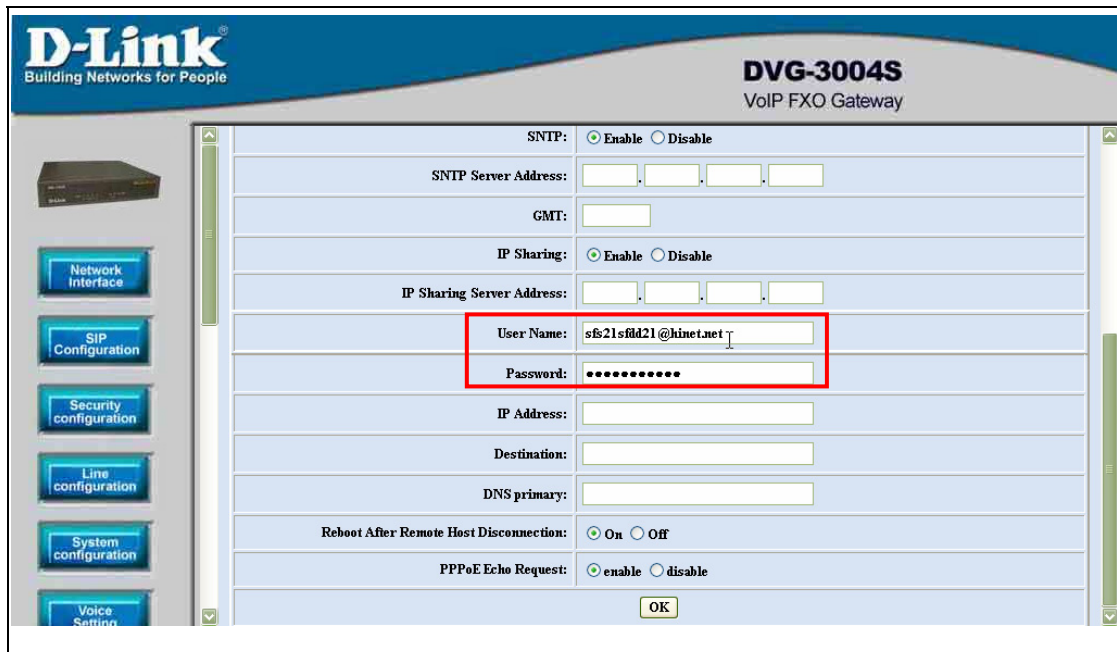

Figure 2.11: Switch to PPPoE function

- 2 Enter the Login account and password. Press the “OK” button if the configuration is finished. (see figure 2.12)

- SNTIP:** Enable Disable
- SNTIP Server Address:** [] . [] . [] . []
- GMT:** []
- IP Sharing:** Enable Disable
- IP Sharing Server Address:** [] . [] . [] . []
- User Name:** sfs21sfilid21@hinet.net (highlighted in red)
- Password:** ***** (highlighted in red)
- IP Address:** []
- Destination:** []
- DNS primary:** []
- Reboot After Remote Host Disconnection:** On Off
- PPPoE Echo Request:** enable disable

An 'OK' button is located at the bottom right of the configuration area.

Figure 2.12: Configure the info about PPPoE

- 3 Please commit the data and reboot the machine after you finished the configuration of PPPoE.

2.4 Making a VoIP Call

There are two modes that you could configure the gateway for making VoIP calls. One is the Peer-to-Peer mode, another is Proxy mode. The configurations and functions are different. Please make sure about the mode you want and follow up the step to configure your gateway.

2.4.1 Configure the gateway into the Peer-to-Peer mode

- 1 Enter the SIP Configuration table and change the mode to Peer-to-Peer. Define the port numbers whatever you like. Press the “OK” button if the configuration is all finished. (see figure 2.13)

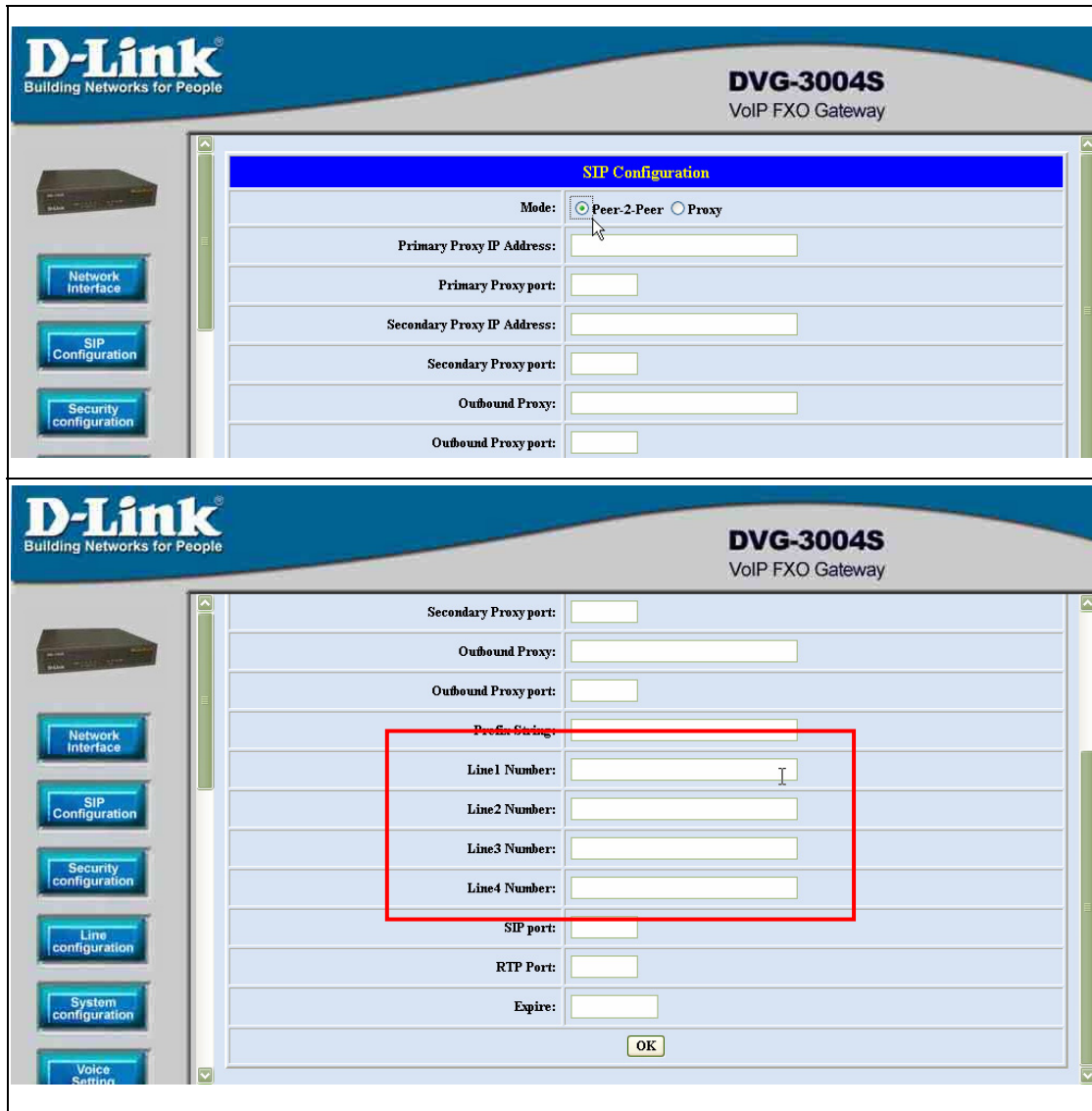

Figure 2.13: Configure the Peer-to-Peer mode

- 2 Enter the Phone Book configuration table and configure the name, ip address and phone number of the destination. (see figure 2.14)

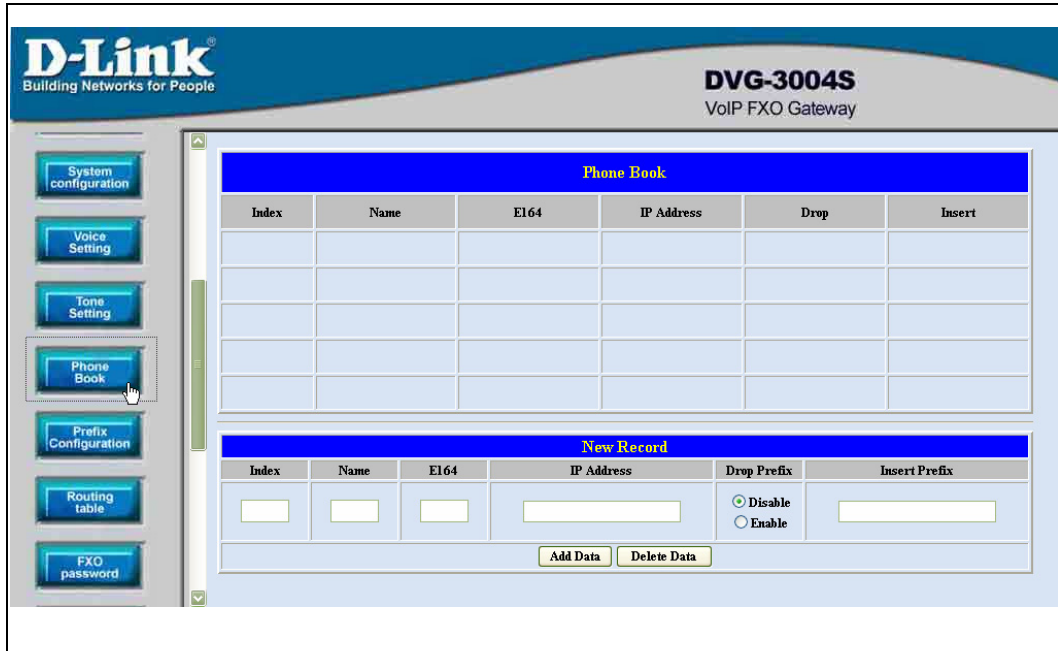

Figure 2.14: Phone Book

【Example】

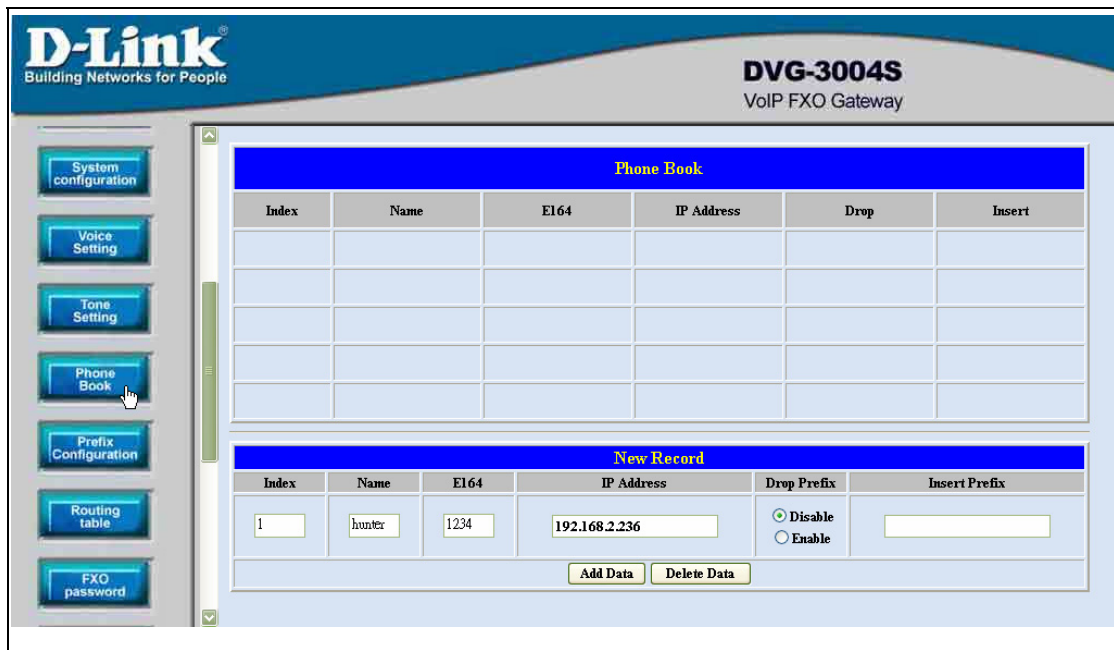

Figure 2.15: Phone Book

This is the first record of Phone Book. So the index is **1**

The name of the destination: **test**

The E164 number (phone number) of the destination: **123**

The ip address of the destination: **10.1.1.100**

4 Press the “Add Data” button when you finished, and the new table will display on the first index if you press the Phone Book configuration button.

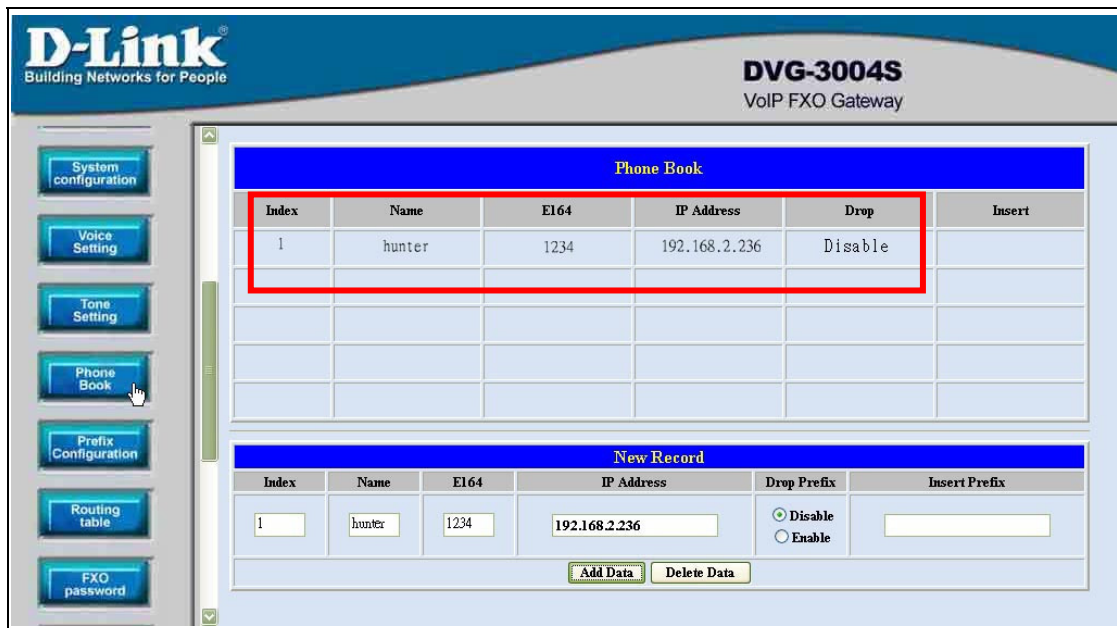

Figure 2.16: To show the Phone Book record

5 Please Commit it and Reboot the system if the configuration is finished.

Phone Book is only for the Peer-to-Peer mode and could support forty records.

【The application in the drop and insert function】

Input (E164)	Drop	Insert	Output
100	Disable	X	100
200	Disable	0	0200

300	Enable	X	X
400	Enable	500	500

※ X – Do not enter any numbers

Please make sure about that the FXO port was connected with the PSTN line or the extension line of the PABX before you start to make a voip call.

2.4.2 Configure the gateway into the Proxy mode

- 1 Enter the SIP Configuration table and change the mode from Peer-to-Peer to Proxy mode. To change the Proxy information from your service provider (Ex: The Proxy IP, Outbound Proxy IP and Registered number).

Figure 2.17: Configure the Proxy info

- 2 Press the OK button that is on the bottom of this page to save the configuration.
- 3 Switch to the Security Config page and put the user account and password in the correct table. Please get this info from your ITSP. Press the OK button if the configuration is finished. (see figure 2.18)

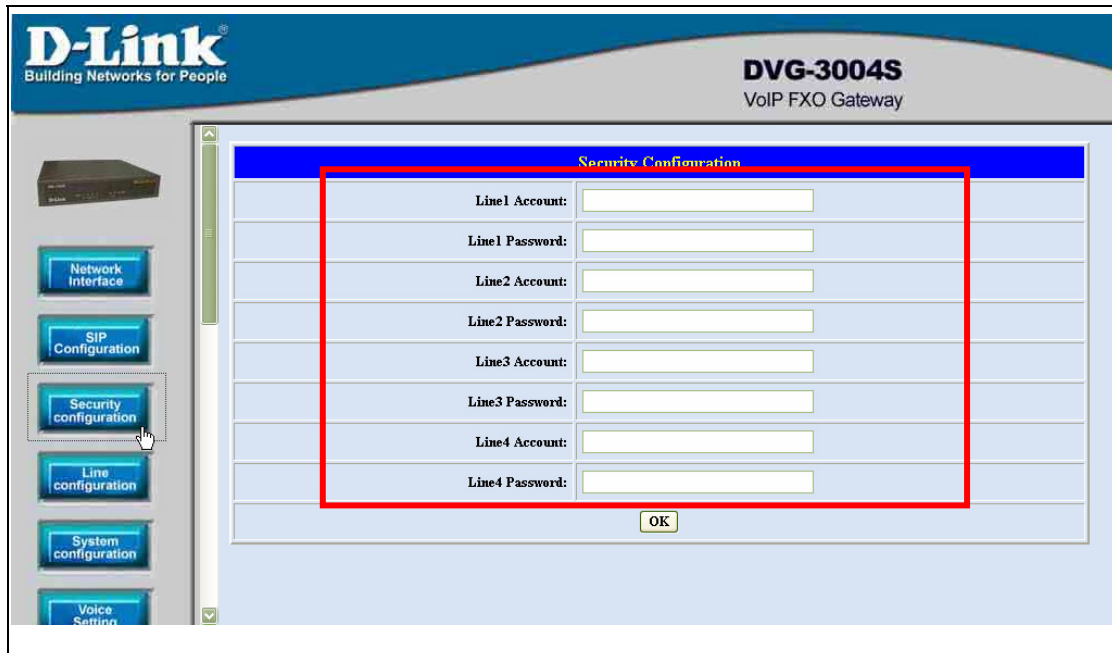

Figure 2.18: Configure the Security info

- 4 Press the Commit Data and Reboot System buttons when you finished the configuration.

3. Advance Configurations

There are too many advanced commands for the advanced users. The following chapters are based on the application layer. Please get the info what you need. If you need the command, please watching the chapter of Command Line Interface.

3.1 Network Interface

Users have to configure the Network configurations in this page. This gateway will be work while it is connecting with the internet network. Please get more info from the following descriptions. (see figure 3.1)

IP Address:	<input type="text"/>
Subnet Mask:	<input type="text"/>
Default routing gateway:	<input type="text"/>
IP Mode:	<input type="radio"/> FIX IP <input type="radio"/> DHCP <input checked="" type="radio"/> PPPoE
HTTP Port:	<input type="text"/>
DNS primary:	<input type="text"/>
DNS secondary:	<input type="text"/>
SNTP:	<input checked="" type="radio"/> Enable <input type="radio"/> Disable
SNTP Server Address:	<input type="text"/>
GMT:	<input type="text"/>
IP Sharing:	<input checked="" type="radio"/> Enable <input type="radio"/> Disable
IP Sharing Server Address:	<input type="text"/>
User Name:	<input type="text"/>
Password:	<input type="text"/>
IP Address:	<input type="text"/>
Destination:	<input type="text"/>
DNS primary:	<input type="text"/>
Reboot After Remote Host Disconnection:	<input checked="" type="radio"/> On <input type="radio"/> Off
PPPoE Echo Request:	<input checked="" type="radio"/> enable <input type="radio"/> disable

OK

Figure 3.1: Network Interface

- ◆ IP Address – Define the ip address for your networking if it is the fixed ip. Please get this info from your ISP.
- ◆ Subnet Mask – Define the mask address for your networking. Please get this info from your ISP.
- ◆ Default Routing Gateway – Define the default gateway for your networking. Please get this info from your ISP.

- ◆ IP Mode – To configure the fixed or dynamic ip address for this unit. Please configure to PPPoE if the ADSL is using the PPPoE type.
- ◆ HTTP Port – To configure the HTTP port for access this unit from the remote side.
- ◆ DNS primary – To configure the first ip address for the DNS server.
- ◆ DNS secondary – To configure the second ip address for the DNS server.
- ◆ SNTP – Enable the SNTP server registering function if user wants to get the correct time from the Command Line Interface.
- ◆ SNTP Server Address – Enter the correct ip address of the SNTP server or get the incorrect time from the Command Line Interface.
- ◆ GMT – Configuring the time area for the time display in the Command Line Interface.
- ◆ PPPoE User Name – To configure the user name for the PPPoE connection.
- ◆ PPPoE Password – To configure the password for the PPPoE connection.
- ◆ PPPoE IP Address – In the PPPoE mode, this table will show the ip address that this unit gets from the ISP.
- ◆ PPPoE Destination – In the PPPoE mode, this table will show the default gateway address that this unit gets from the ISP.
- ◆ PPPoE DNS primary – In the PPPoE mode, this table will show the DNS ip address that this unit gets from the ISP.
- ◆ After Remote Host Disconnection – This unit will reboot and re-connect to the ISP

3.2 SIP Information

This WEB page will help user to configure the information about the dial mode, GK information and some TCP/IP port for the communication. Please get more info about this configuration from the below detail descriptions. (see figure 3.5)

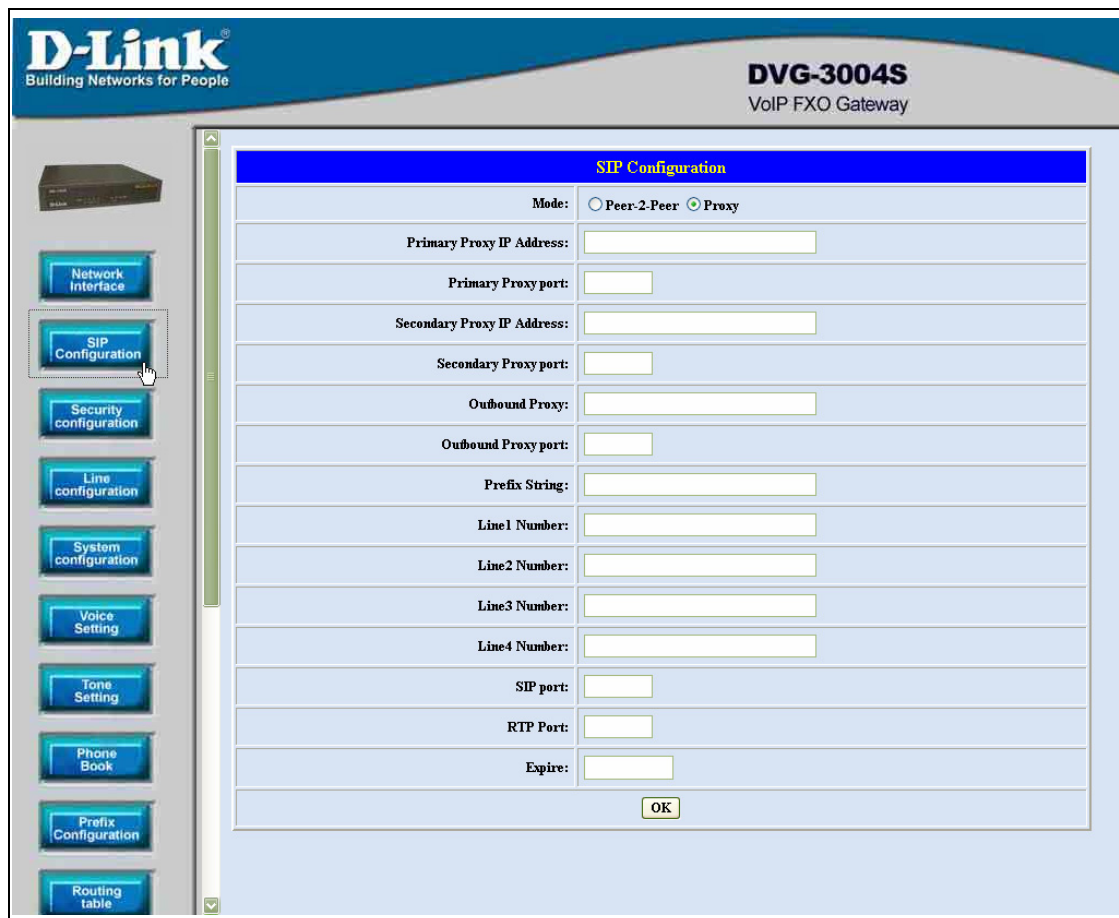

Figure 3.2: SIP Information

- ◆ Mode – Pick up the calling mode for this gateway.
 - Peer-2-Peer : It only supports the peer-to-peer mode and users have to define the phone book for this mode.
 - Proxy : Users have to register on the Proxy if users picked up this option.
- ◆ Proxy IP Address – Enter the proxy ip if users pick up the proxy mode.
- ◆ Outbound Proxy – This version could support the outbound proxy, users could define the ip address or domain name in this table.
- ◆ Proxy port – Users could change the destination port of the proxy. Before this port changed, please make sure about that the Proxy port could be changed in your proxy. The default value is 5060.
- ◆ Prefix String – Users could define this if the registration name was a phonetic alphabet not the numbers.
- ◆ Line 1 Number – The phone number of the Tel 1.
- ◆ Line 2 Number – The phone number of the Line 1.
- ◆ Line 3 Number – The phone number of the Tel 2.

- ◆ Line 4 Number – The phone number of the Line 2.
- ◆ SIP port – Users could change the sip port of this unit for the registration.
- ◆ RTP port – Users could change the beginning RTP ports in this table.
- ◆ Expire – Users could change the expire time for the register message sending.

3.3 Security Config

Some proxy will include the security policy. The endpoint may need the user account and password for the registration. If these are necessary, users could put the correct account and password in the correct table. (see figure 3.3)

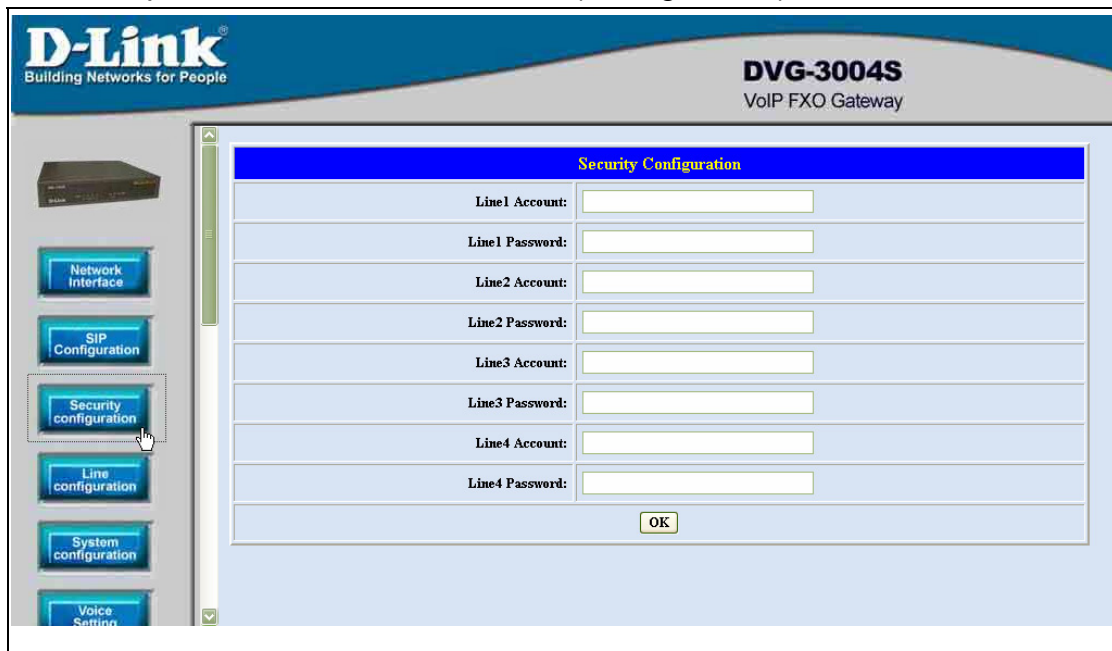

Figure 3.3: Security Configuration

- ◆ Line 1 Account – The user name for the line 1 account.
- ◆ Line 1 Password – The password for the line 1 account.
- ◆ Line 2 Account – The user name for the line 2 account.
- ◆ Line 2 Password – The password for the line 2 account.
- ◆ Line 3 Account – The user name for the line 3 account.
- ◆ Line 3 Password – The password for the line 3 account.
- ◆ Line 4 Account – The user name for the line 4 account.
- ◆ Line 4 Password – The password for the line 4 account.

3.4 Line Configuration

The Line configuration will show the status of the registrations and the ports. It includes the hunt group, hotline, and no answer forward configuration. Press the Line configuration button to enter configuration table (see figure 3.4)

Figure 3.4: Line Information

- ◆ Type – Just show the interface for this port.
- ◆ Hunt Group –Define the group number of this port. When the port is busy, the call could be transferred to another port in the same group. Only the same type could be configured in the same group.
- ◆ Hotline –Enable or Disable the hotline mode. The hotline mode will be enabled if you enter the hotline number. The default setting is disabled.
- ◆ Registration –To show the gateway registered on the GK or not. **Support the Proxy mode only.**
- ◆ Status –To show the port is busy or ready.

3.5 System Configuration

There are some parameters in the system configurations, please get more detail as following. (see figure 3.5)

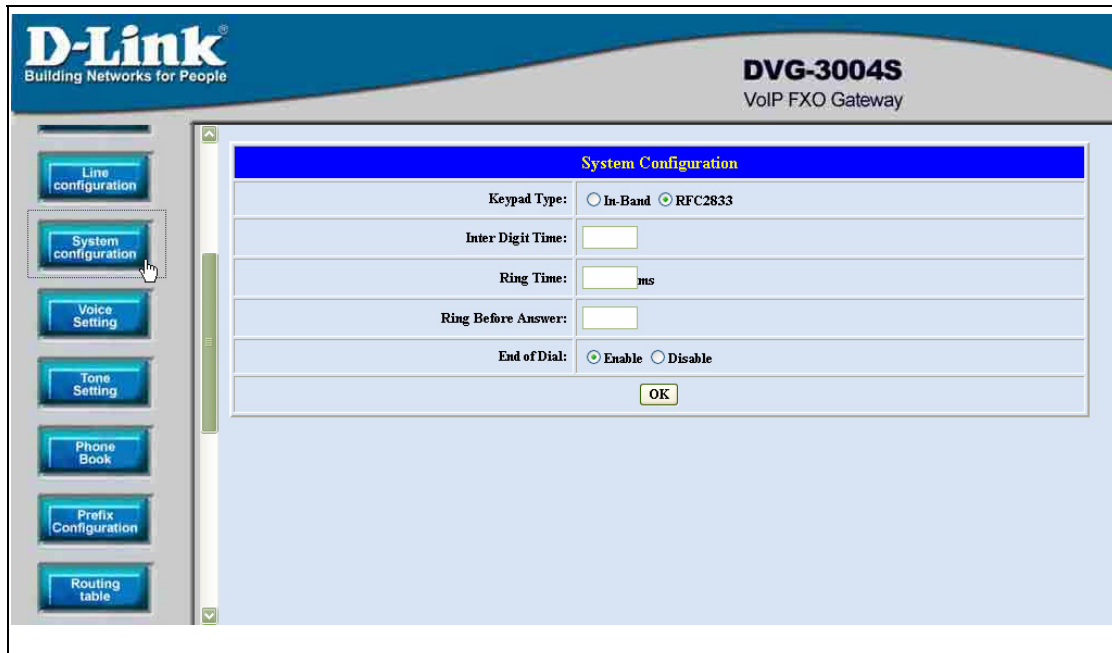

Figure 3.5: System Configuration

- ◆ Keypad type – There are two types for the Keypad. One is the In-Band type, another is the RFC2833 type. User could define the keypad type for the dialing.
- ◆ Inter Digit Time – It's the time for the time out during the dialing numbers.
- ◆ Ring Time – FXO will detect the ring tone according to this time.
- ◆ Ring Before Answer(FXO) – This will help the users to answer the calls from PSTN into this gateway quickly. The call will be connected by one time ring if users configure this for 1. (From 1 to 10)
- ◆ End of Dial – It will transfer the digit “#” if this function is disabled.
- ◆ Hardware Type – It's for the hardware issue.

3.6 Voice Configuration

Users could configure the voice codec or gain level in this web page.

Please get more detail info from the following description. (see figure 3.10)

Figure 3.6: System Configuration

- ◆ Codec Priority – This could help users configure the codec priority for using. Please pay more attentions about the firmware you use. If the firmware only support G.729 series codec, the G.723 codec in this table will be useful.
- ◆ Frame Size – To configure the packet size for the codec that users want.
- ◆ G723 Silence Suppression – To enable the VAD and CNG function for the G.723 codec.
- ◆ Line1 (TEL 1) Volume – To configure the output gain (voice), input gain (input) and DTMF gain (DTMF) of the first FXS port.
- ◆ Line2 (LINE 1) Volume – To configure the output gain (voice), input gain (input) and DTMF gain (DTMF) of the first FXO port.
- ◆ Line3 (TEL 2) Volume – To configure the output gain (voice), input gain (input) and DTMF gain (DTMF) of the second FXS port.
- ◆ Line4 Volume – To configure the output gain (voice), input gain (input) and DTMF gain (DTMF) of the second FXO port.
- ◆ Line5 (LINE 2) Volume – To configure the output gain (voice), input gain (input) and DTMF gain (DTMF) of the second FXO port.
- ◆ Line6 Volume – To configure the output gain (voice), input gain (input) and DTMF gain (DTMF) of the second FXO port.
- ◆ Echo Canceller – To enable or disable the echo cancellation function.
- ◆ Jitter Buffer – To configure the Min or Max delay for the Jitter Buffer. The min is from 0ms and the max is 150ms.

A large jitter buffer causes increase in the delay and decreases the packet loss. A small jitter buffer decreases the delay but increases the packet loss. The size of the jitter buffer depends on the condition of the network, which varies with time. Typically the packet loss should be less than 10% for a good quality of speech.

3.7 Tone Setting

The Tone Setting is for the Tone detecting. The call will be dropped if the pattern of the tone from PSTN side is as same as the pattern in the disconnect tone table. The same result for the Ring Back Tone. User could define the pattern of the disconnect tone if the disconnect tone from PSTN side is not the standard tone. (see figure 3.7)

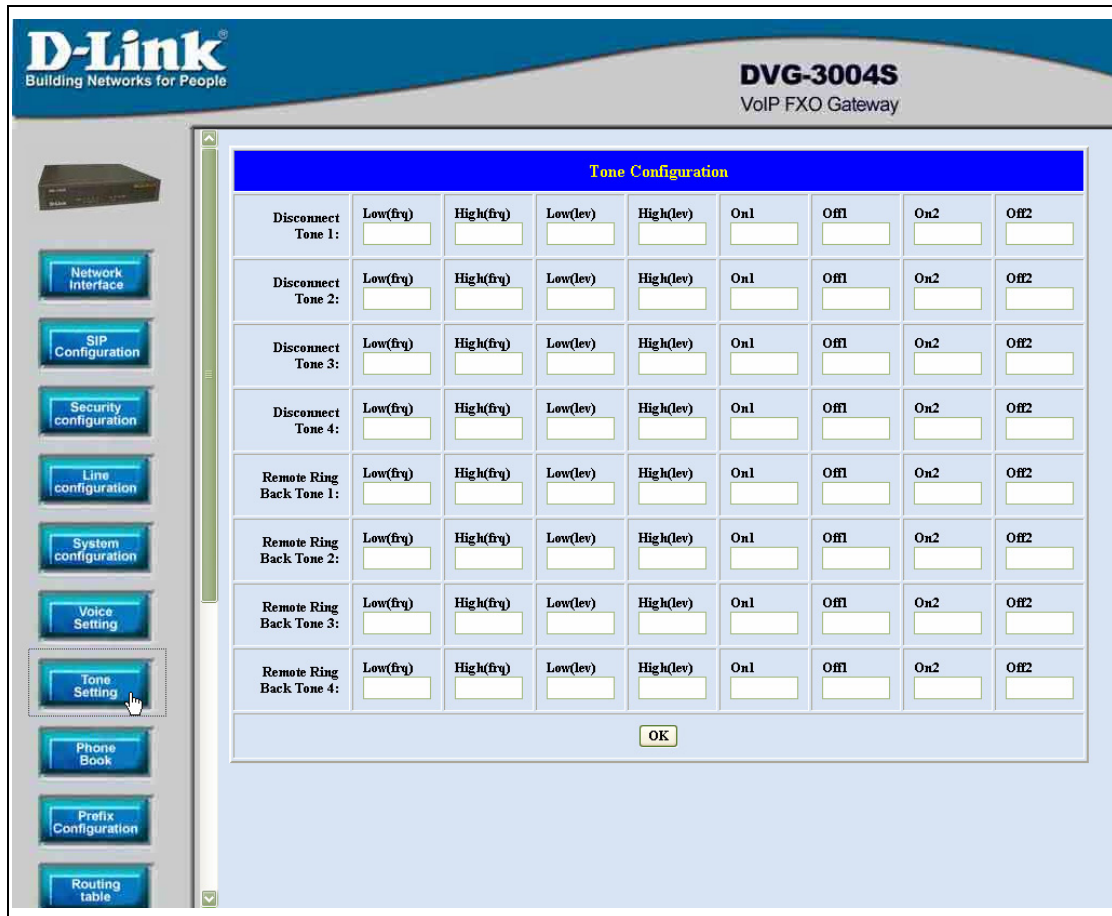

Figure 3.7: Tone Setting

- ◆ Disconnect Tone – Users could put the correct pattern of the disconnect tone in this table. The call will be dropped if the tone from PSTN side is match with these patterns. Users could have four tables for the disconnect tone.
- ◆ Remote Ring Back Tone – User could adjust this table to help the FXSO gateway to detect the Remote Ring Back Tone. There could be four tables for the configuration.

3.8 Phone Book

The Phone Book configuration is only support the gateway in Peer-to-Peer mode. Please refer the chapter 2 about the Peer-to-Peer mode. (see figure 3.8)

Figure 3.8: Phone Book

- ◆ Index – The list number of the Phone Book.
- ◆ Name – The name for this contact number.
- ◆ E164 – The dialing number for the calling side.
- ◆ IP Address – The destination IP address for this phone number.
- ◆ Port – The call signal port of the destination.
- ◆ Drop – Support the drop function. Enable is for enable this drop function; Disable is for disable this drop function. The Drop Prefix will drop the E164 number, which you had configured in the E164 table.
- ◆ Insert – Support the insert digits function.

1. It will be the drop function if user enable the Drop Prefix function and put nothing into the Insert Prefix table.
2. It will be the insert function if user disable the Drop Prefix function and put the digits into the Insert Prefix table.
3. It will be the replace function if user enable the Drop Prefix function and put the digits into the Insert Prefix table.

- ◆ Delete Date – If users want to delete the record from the table, enter the index number first and press this button. The record will be deleted.

3.9 Prefix Configuration

The Prefix function is using the drop and inserts function (see figure 3.9).

Figure 3.9: Prefix configuration

- ◆ Index – The list number of the Phone Book.
- ◆ Prefix – The prefix number of the whole numbers that could be into this gateway
- ◆ Drop – The drop function. Enable this function by the Enable button; Disable this function by the Disable button.
- ◆ Insert – The insert function. Users could enter the digits that you want to insert in this number.
- ◆ Add Data – Press this button if users fill the entire information table above.
- ◆ Delete Date – If users want to delete the record from the table, enter the index number first and press this button. The record will be deleted.

This function is just like the Phone Book configuration. But it will make the drop and insert function in the GK routed mode. All the numbers into this gateway will check out the prefix table first and find out the destination in the Routing Table.

There is an example about the configuration, please follow up these steps.

- 1** Press the Prefix Configuration button to enter the configuration table (see figure 3.9)

- 2** Enter the index number. Put the prefix numbers you will dial in the prefix table, enable (disable) the drop function and enter the numbers you want to insert (see figure 3.10)

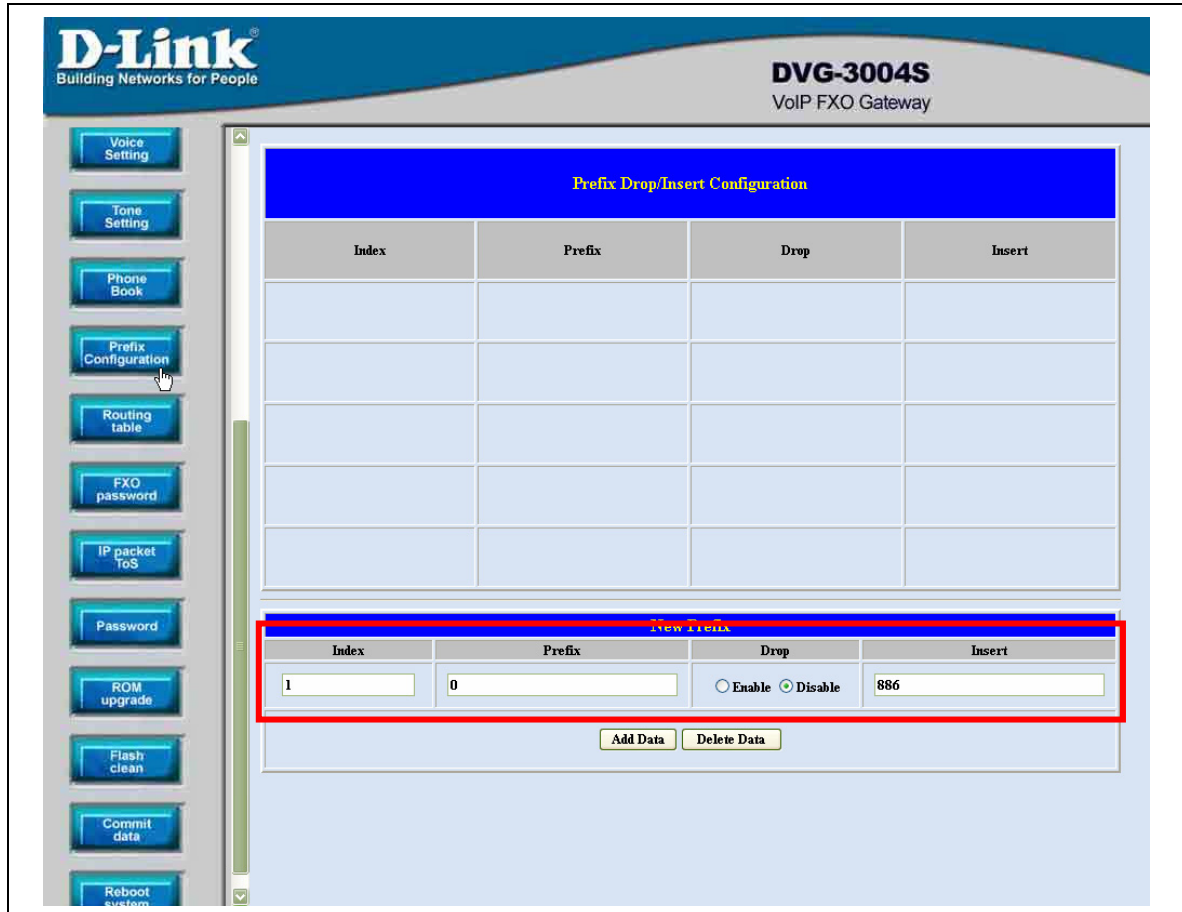

Figure 3.10: Configure the Prefix Table

The usage is as same as the drop, insert function of the Phone Book.

Input (Prefix)	Drop	Insert	Output
100	Disable	X	100
200	Disable	0	0200
300	Enable	X	X
400	Enable	500	500

- 3 Press the Prefix Configuration button to reload the configuration table (see figure 3.11)

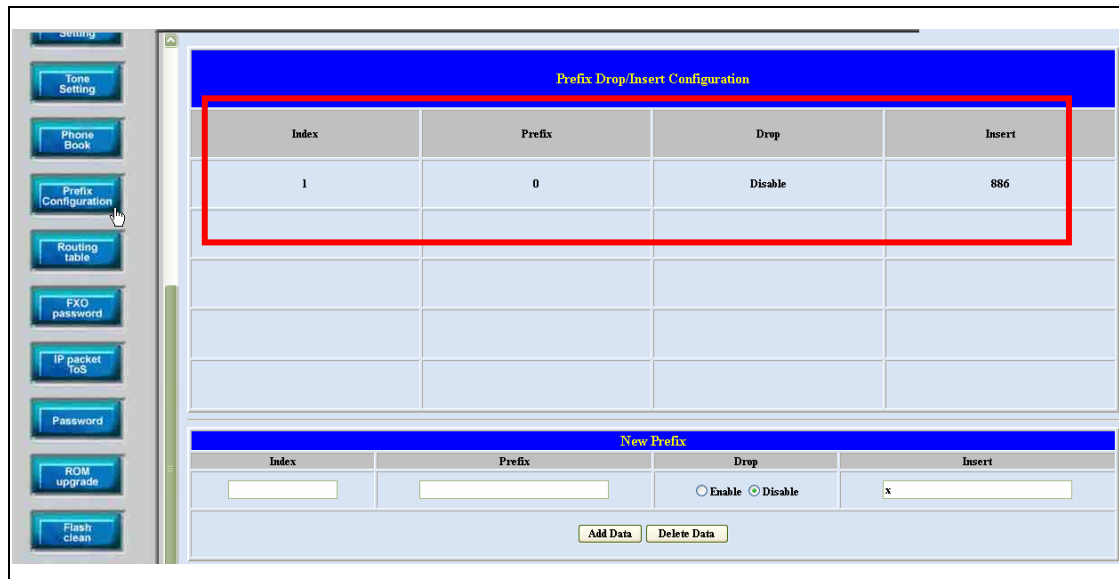

Figure 3.11: Show the added table

- 4 Please Commit it and Reboot the system if the configuration is finished.

3.10 Routing Table

Routing Table is a rule to define the destination of the calls you make. You could define the rules by the number you dial or by the ports. The Routing Table button will show you the configuration table (see figure 3.11).

In fact, there are three directions of the incoming calls (from IP and FXO side). The explanation of the default routing is as below:

The location with the incoming calls	The location with the destination	The explanation
IP (Default)	Fxs	The destination will be the FXS port when the calls from the IP side without any define rules.
Fxo (Default)	IP	The destination will be the IP side when the calls from the FXO port without any define rules.

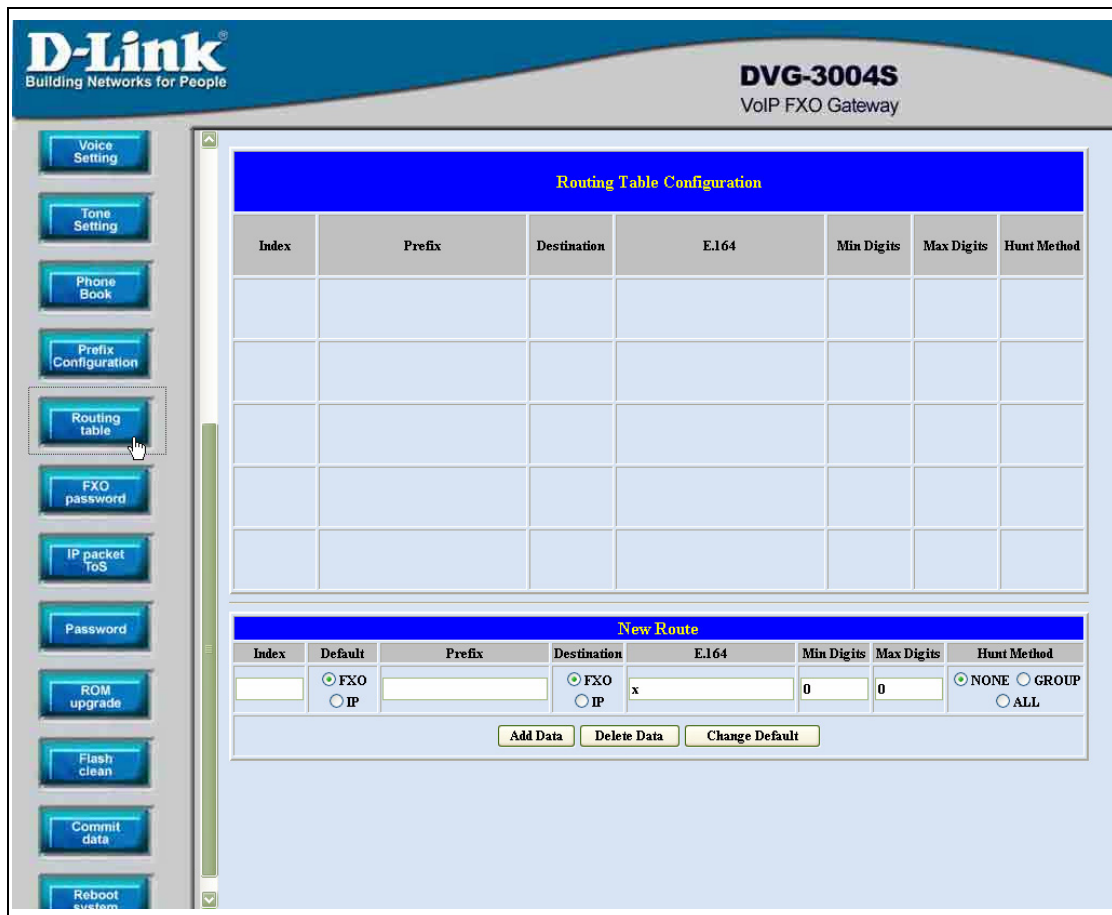

Figure 3.12: Routing Table Configuration

- ◆ Index – The list number of the Route Table.
- ◆ Default – For change the default setting. Users have to pick the direction for the default setting changed.
- ◆ Prefix – The prefix number for the dialed digits. The call will be followed this route table if the prefix number was matched.
- ◆ Destination – To decide the destination for this route table.
- ◆ E.164 – The E.164 number of the destination.
- ◆ Mini Digits – The mini digits requirement for this route table.
- ◆ Max Digits – The max digits requirement for this route table.
- ◆ Hunt Method – Enable the Hunt Group function and pick up the hunt type.
 - NONE : Disable the Hunt Group function.
 - GROUP : The Hunt Group function will working for the same group. User could configure the group in the Line Configuration table.
 - ALL : The Hunt Group will working for the same type.

None – Disable this function

Group – The call will search other ports to be the destination with the **same group** if the origin destination is busy.

All – The call will search other ports to be the destination with the **same type** if the origin destination is busy.

About the Group setting, Please get more info from the Line Configuration.

You will get the IVR if you make calls from PSTN side. The IVR will ask you the password you set, and you could make other calls to IP side if the password you type is correct. Please press the FXO Password button to configure the password (see figure 3.13)

Figure 3.13: FXO Password

- ◆ Index – The number of this table.
- ◆ Password – The password you set.

This function is only for the calls from the PSTN side. It's not ready for the IP side as so far.

3.12 IP Packet ToS

The Type of Service should be worked with the network router. The router will check all the packets if it support the TOS function. There is a field in the packet for the TOS value. This WEB is for users to configure these values to make the packets with the correct values for the TOS service from the gateway. (see figure 3.14)

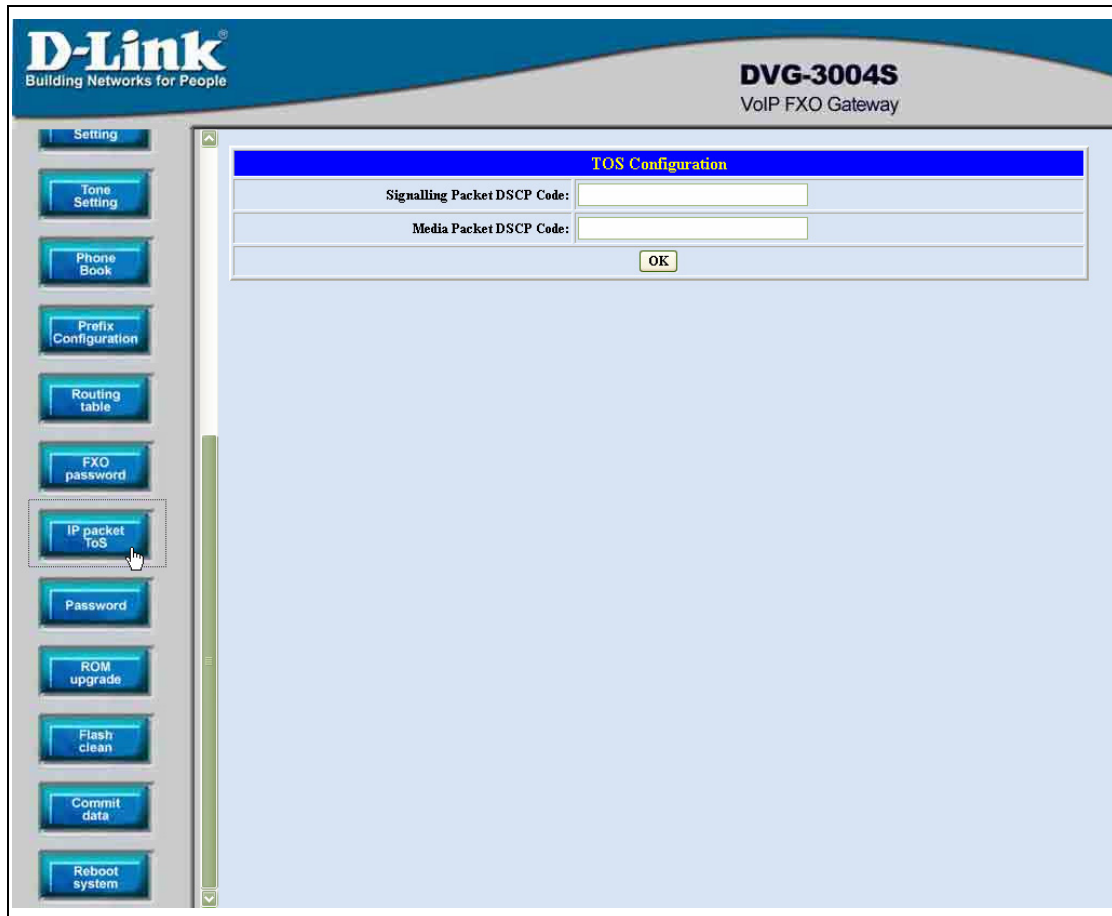

Figure 3.14: ToS

According to the RFC 1349 document, the TOS value as following:

- 1000 – minimize delay
- 0100 – maximize throughput
- 0010 – maximize reliability
- 0001 – minimize monetary cost
- 0000 – normal service

These values are the Binary format. Please change to the Decimal and put these values in to the correct table.

3.13 Password Configuration

There are two-login accounts in this unit. One is the account root another is administrator. The default setting for these two accounts are empty. Users could define the passwords for these two accounts. Please get more info from the following description. (see figure 3.15)

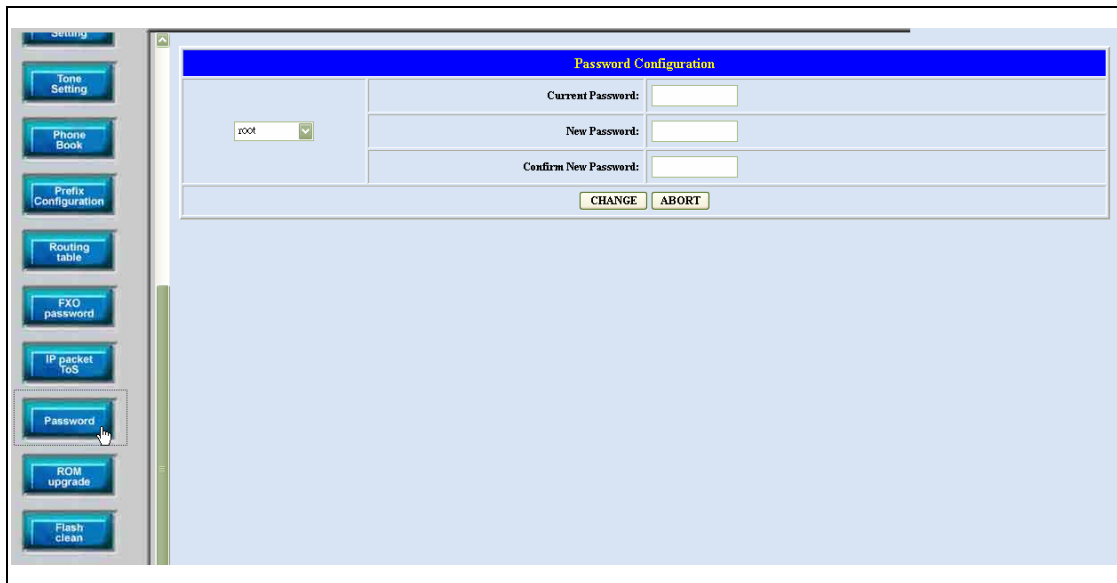

Figure 3.15 Password Configuration

- ◆ root – The password for the root account.
- ◆ administrator – The password for the administrator account. This account couldn't upgrade the 2M and boot rom file.
- ◆ Current Password – Enter the original password for the account.
- ◆ New Password – Enter the new password for the account.
- ◆ Confirm New Password – Enter the new password again.
- ◆ Change – This button will make the configurations saved and next time login will need the new password.
- ◆ Abort – Abort the configuration of the password changing.

Please remember the password you configure for the account. It will be more difficult to access it if you forgot the password.

3.14 ROM Upgrade

User could update the firmware just by the web configuration interface. There are two types for the upgrading procedure. One is using the TFTP server, another is using the FTP server. Please follow the step to update the gateway firmware version. (see figure 3.16)

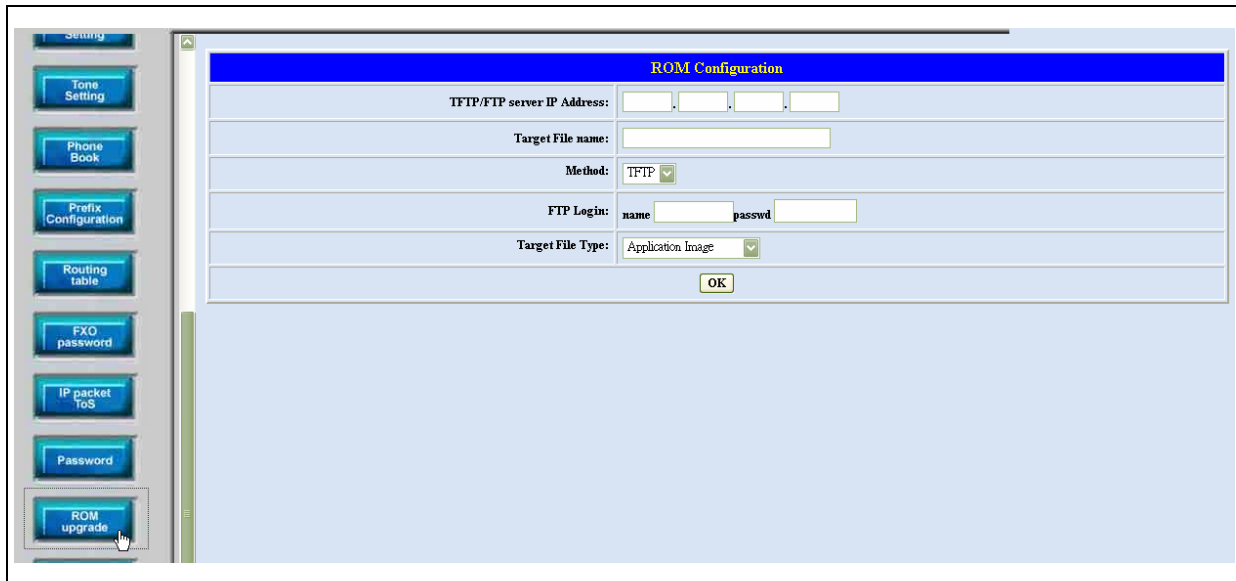

Figure 3.16 ROM Upgrade

- ◆ TFTP/FTP server IP Address – Put the ip address of the TFTP or FTP server in this table.
- ◆ Target File name – Put the target file name in this table.
- ◆ Method – There are two upgrade methods for the upgrade procedure. One is TFTP and another is FTP. Please change to correct method for the upgrading.
- ◆ FTP Login – Please enter the login name and password for the FTP upgrade method. This is necessary if user change the method to the FTP.
- ◆ Target File Type – Please pick up the correct file type for upgrading. If the file name and the file type is unconformable, the upgrade procedure will be failed.
- ◆ OK – Press the OK button if all the info above are correct. The unit will start to download the firmware file from the TFTP or FTP and write to the flash after the downloading.

【Updating the firmware by the FTP server】

- 1** Pick up the “Rom Upgrade” button to enter the upgrading web page and switch to the FTP method. (see figure 3.17)

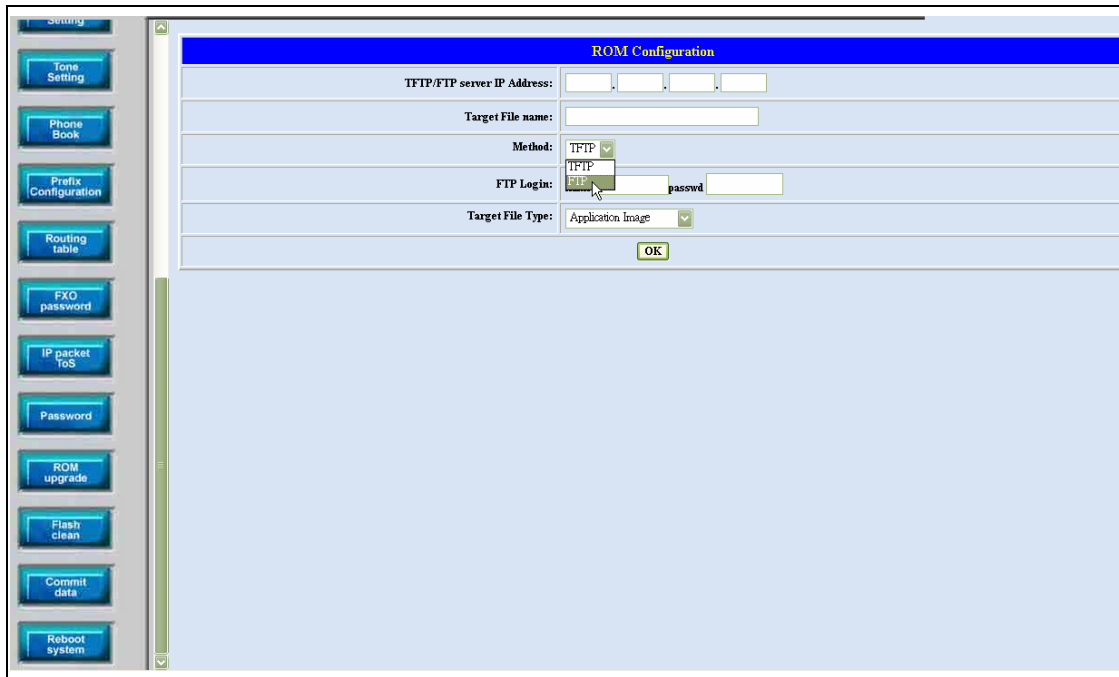

Figure 3.17 ROM Upgrade for FTP

2 Key in the IP address, the login name, password of your FTP server and the correct file name, file type. (see figure 3.18)

Figure 3.18: FTP information

Please pay more attentions about the red blank. The Target File Type has to be matched with the Target File name. Please put the correct info about the Target file in this table.

3 Press the OK button to start the upgrade procedure.

4 Please press the “Reboot System” button to make it reboot.

【Updating the firmware by the TFTP server】

1 Downloading the TFTP program from our web site and install it first. Executing the TFTP program before you want to use the TFTP upgrade method.

2 Pick up the “Rom Upgrade” button to enter the upgrading web page and switch to the TFTP method. (see figure 3.19)

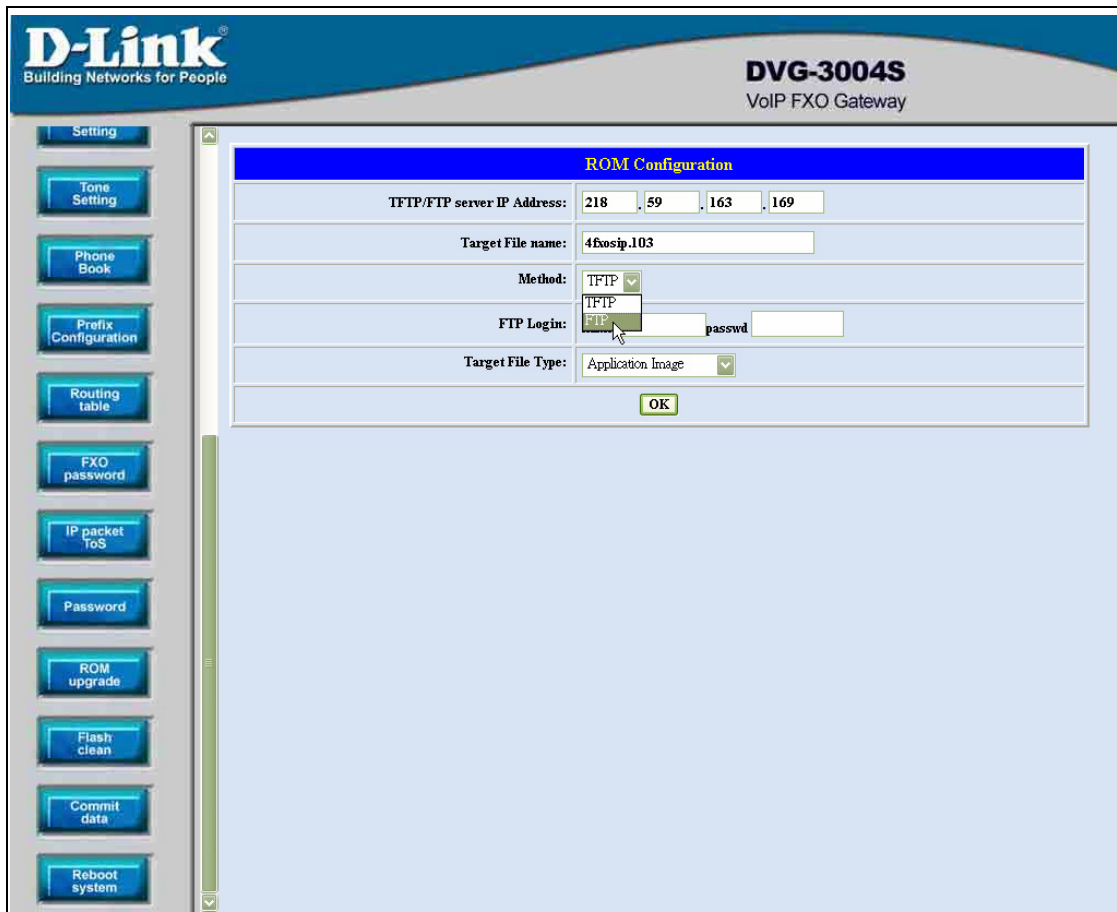

Figure 3.19: ROM Upgrade for TFTP

3 Key in the IP address of your TFTP server, pick up the file type for your upgrade file and the correct file name for upgrading. (see figure 3.20)

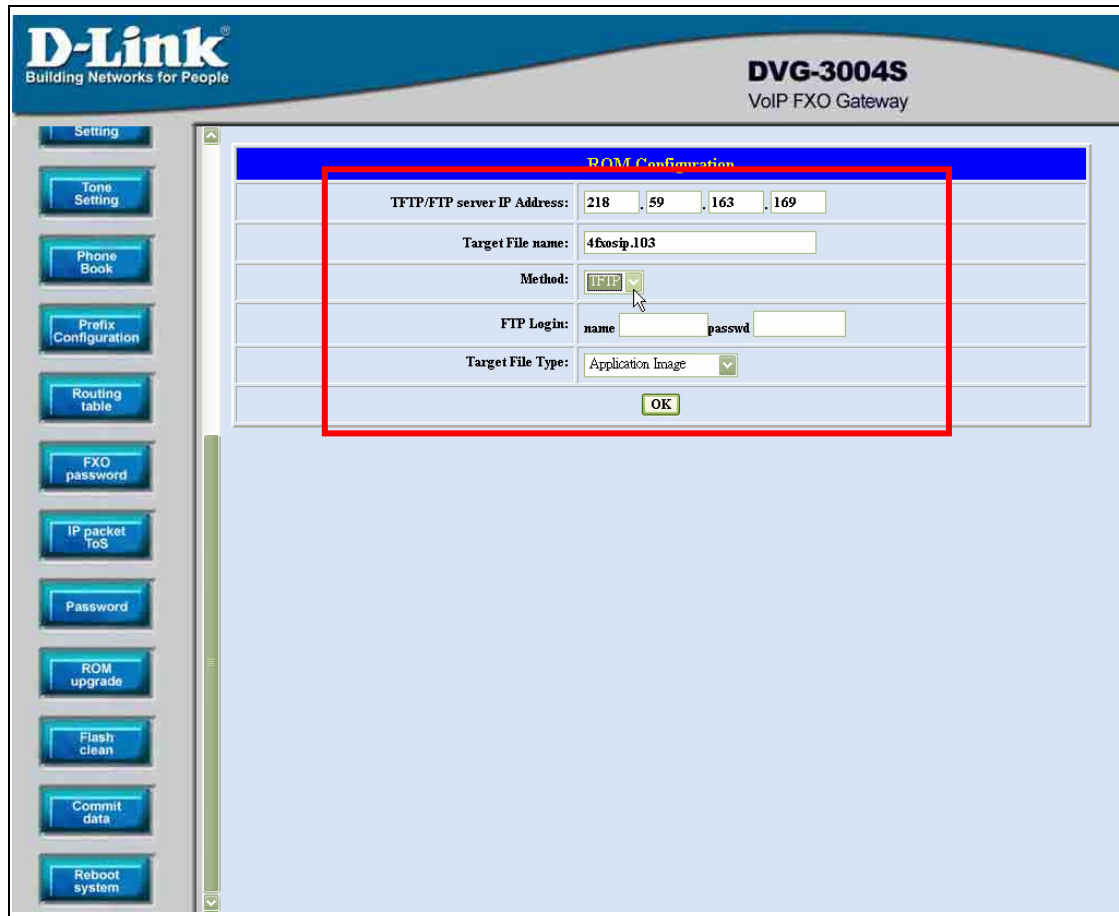

Figure 3.20: TFTP information

4 Press the OK button to start the upgrade procedure.

Please pay more attentions on the file name you used. The file name with the prefix “2m” is the complete firmware, it will take more times for the downloading and upgrading. About the file name without the prefix “2m”, it’s only for the application layer firmware. In fact, the latest version firmware is only changed in the application layer.

Please use the flash clean web to make all the configuration back to the default setting if the upgrade procedure was finished.

5 Please press the “Flash Clean” button when the procedure is finished.

6 After pressing the “Flash Clean” button, please press the “Reboot System” button to make it reboot.

3.15 Flash Clean

Users could make all the configurations back to the default setting by this button. The password of the account and the networking configuration couldn't be back to the default setting by this command. (see figure 3.21)

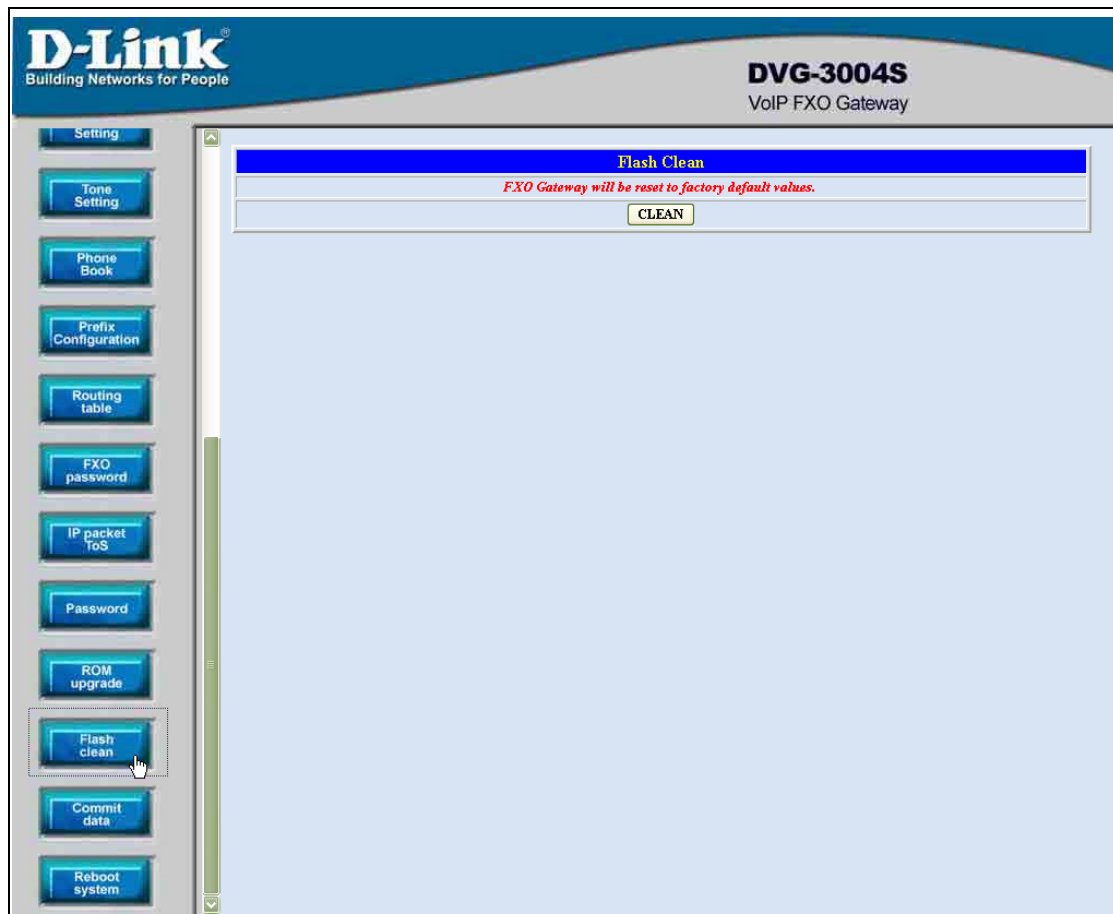

Figure 3.21: Flash Command

3.16 Commit

This web page could save the configurations if users change some configurations. This is necessary for users change the configurations. (see figure 3.22)

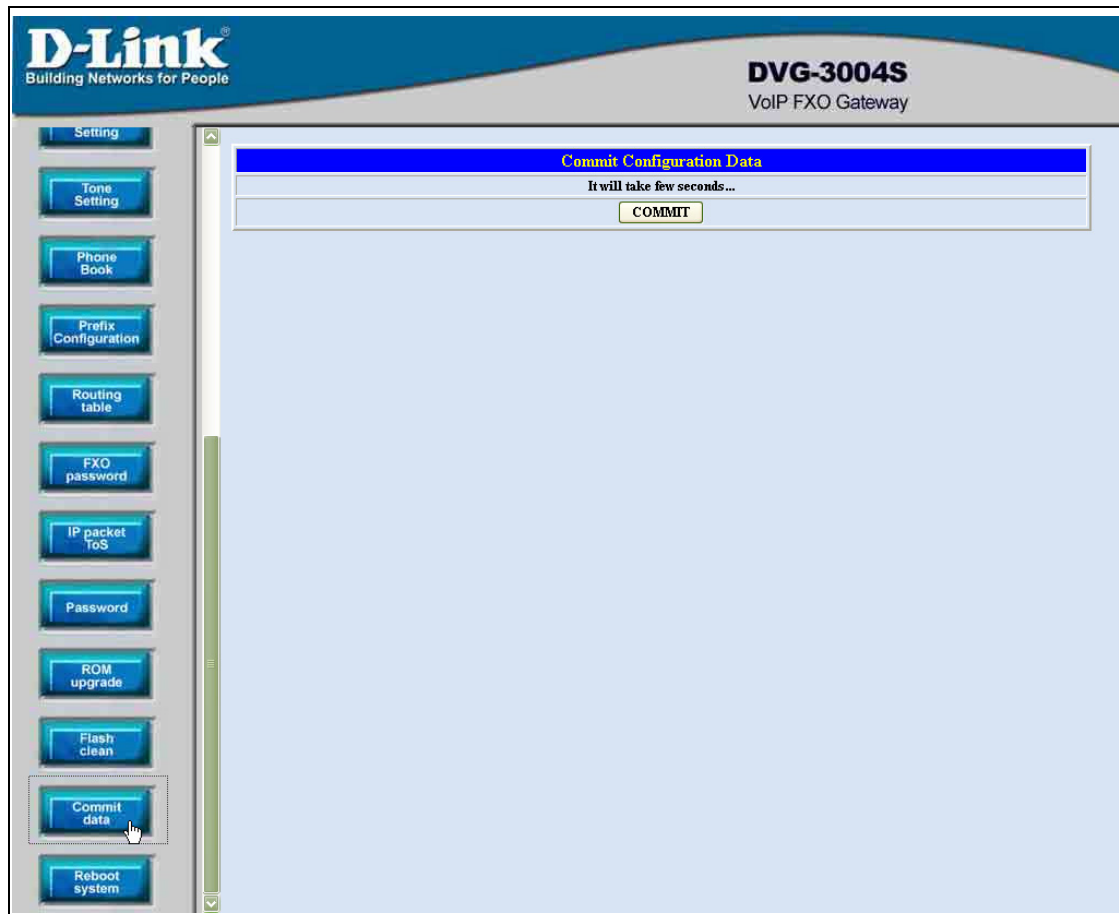

Figure 3.22: Commit the data

3.17 Reboot System

This web page will restart the whole system. This is the necessary step for the changing the configurations and makes it executed. (see figure 3.23)

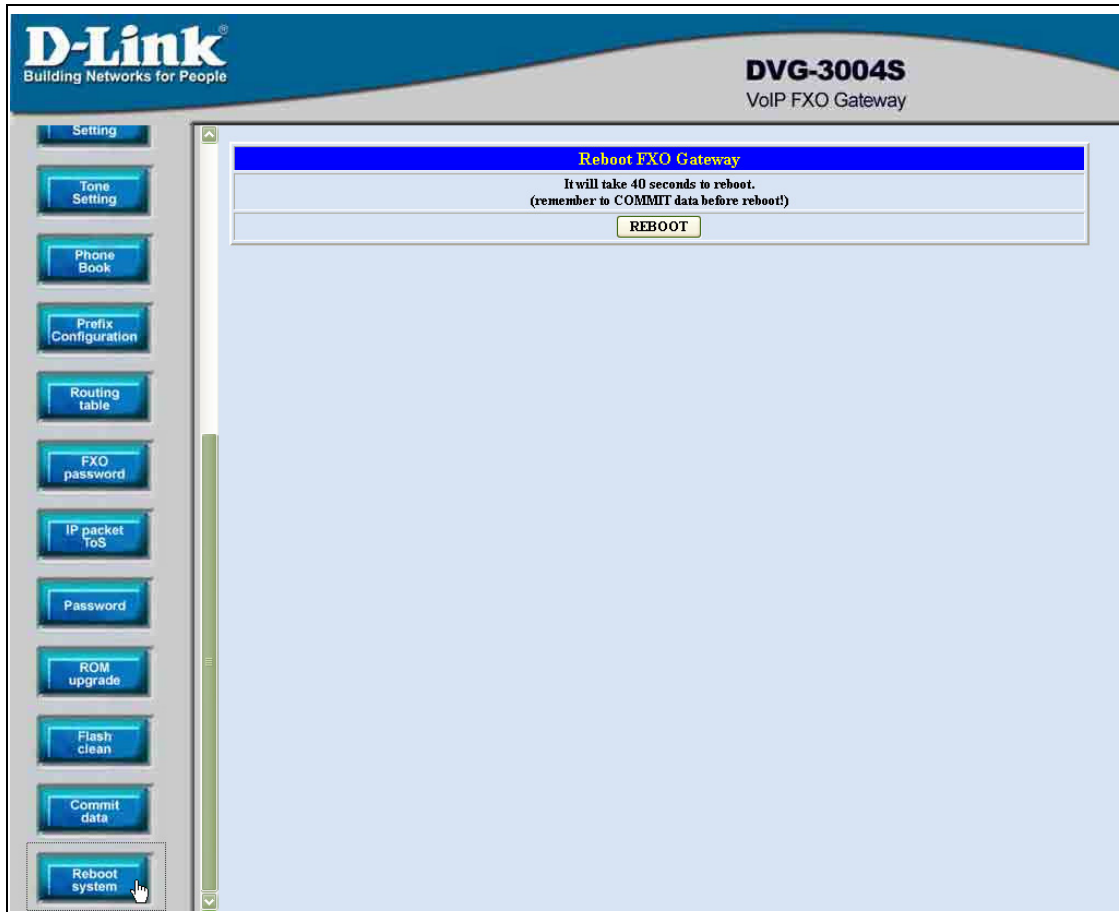

Figure 3.23: Reboot System

4. Command List

4.1 Hyper Terminal Setting

A terminal emulator is needed when using RS-232 port to configure Gateway. There are kinds of terminal emulator software. Here, we use Microsoft HyperTerminal to depict how to set up terminal emulator:

1. Execute the *Hyper Terminal* program, and then the following windows will pop-up on the screen. (START – Program files – Accessories – Communication – Hyper Terminal)

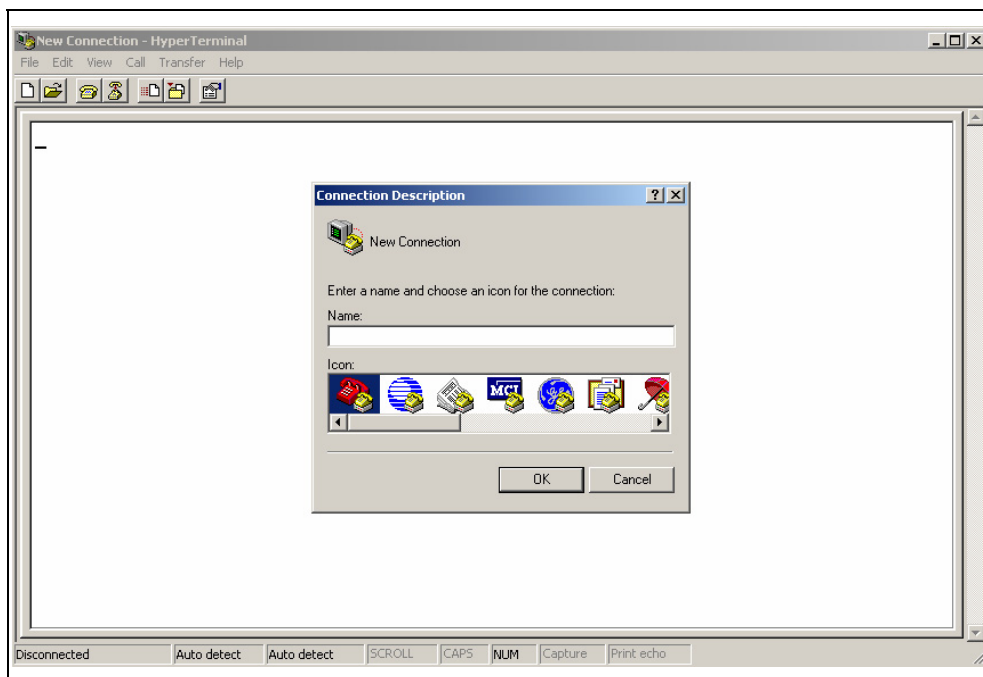

Figure 4.1: Hyper Terminal

2. Define a name such as 'voip' for this new connection.

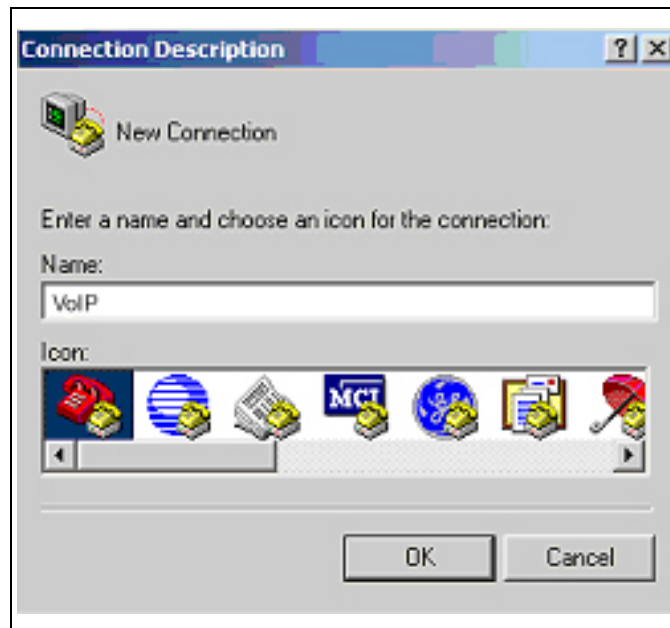

Figure 4.2: Edit the name for the connection

3. After pressing OK button, the next window appear, and then choose **COM1/2 Port**, which you are going to use.

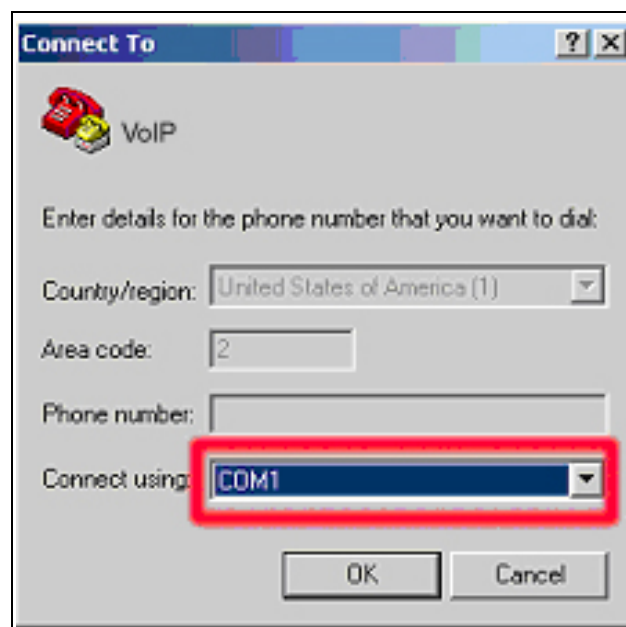

Figure 4.3: Pick up the right interface to use

4. Configure the COM Port Properties as following:
 - ◆ Bits per second: 9600
 - ◆ Flow control: None

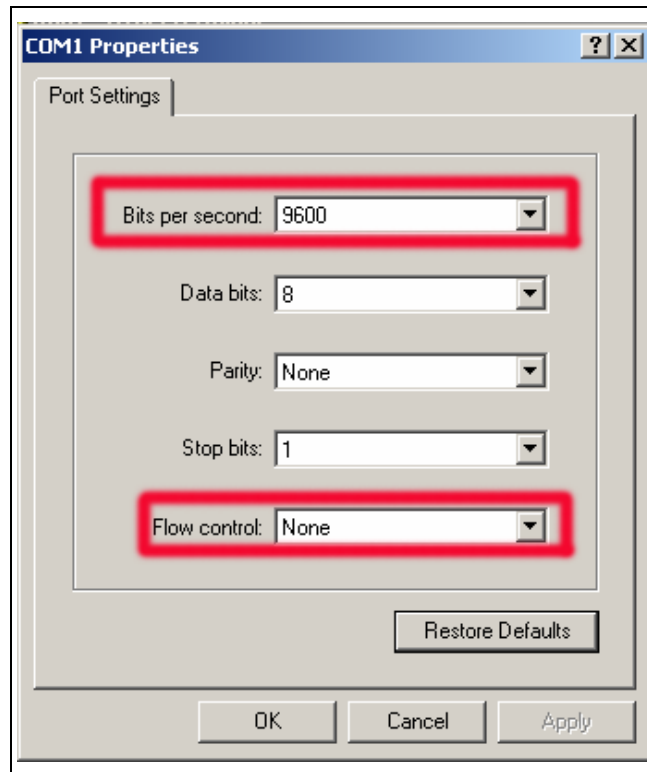

Figure 4.4: Configure the right Bps and control

5. Press 'OK' button, and then start to configure Gateway.

4.2 Command List

4.2.1 [help]

Type **help** or **man** or **?** to list all the available command.

usr/config\$?

<i>help</i>	<i>help/man/? [command]</i>
<i>quit</i>	<i>quit/exit/close</i>
<i>debug</i>	<i>show debug message</i>
<i>reboot</i>	<i>reboot local machine</i>
<i>flash</i>	<i>clean configuration from flash rom</i>
<i>commit</i>	<i>commit flash rom data</i>
<i>ifaddr</i>	<i>internet address manipulation</i>
<i>time</i>	<i>show current time</i>
<i>ping</i>	<i>test that a remote host is reachable</i>
<i>sysconf</i>	<i>System information manipulation</i>
<i>sip</i>	<i>SIP information manipulation</i>
<i>security</i>	<i>Security information manipulation</i>
<i>line</i>	<i>Line information manipulation</i>
<i>route</i>	<i>Routing information manipulation</i>
<i>prefix</i>	<i>Prefix drop/insert information manipulation</i>
<i>pbook</i>	<i>Phone book information manipulation</i>
<i>voice</i>	<i>Voice information manipulation</i>
<i>tone</i>	<i>Setup of disconnect tone and remote ring back tone</i>
<i>fxopwd</i>	<i>Setup of FXO password</i>
<i>record</i>	<i>Record voice for greeting and ask pin code</i>
<i>tos</i>	<i>IP Packet ToS (Type of Service)values</i>
<i>pt</i>	<i>DSP payload type configuration and information</i>
<i>rom</i>	<i>ROM file update</i>
<i>passwd</i>	<i>Password setting information and configuration</i>

usage: help [command]

usr/config\$

4.2.2 [quit]

Type **quit** will quit the configuration mode. And turn back to login prompt.

```
usr/config$ quit
```

```
Disconnecting...
```

```
login:
```

Note: It is recommended that type the “**quit**” command before you leave the console. If so, the unit will ask password again when next user connects to console port.

4.2.3 [debug]

Open debug message will show up specific information while DVG-3004S is in operation. After executing the debug command, it should execute command **debug -open** as well. One example is demonstrated below.

```
usr/config$ debug -add sip vp
```

```
usr/config$ debug -open
```

Parameters Usage:

- status Display the enabled debug flags.
- add Add debug flag.
 - sip : sip related information
 - vp : voice related information
- delete Remove specified debug flag.
- open Start to show debug messages.
- close Stop showing debug messages.

4.2.4 [reboot]

After **commit** command, type **reboot** to reload DVG-3004S in new configuration. The procedure is as below:

```
usr/config$ reboot
```

```
Attached TCP/IP interface to cpm unit 0
```

```
Attaching interface lo0...done
```

```
AC4804[0] is OK
```

```
AC4804[1] is OK
```

```
AC4804[2] is OK
```

```
Successful
```

```
Initialize OSS libraries...OK!
```

*open stack successful
cmlInitialize succeed!
GK mode selected.*

login:

4.2.5 [flash]

This command will clean the configuration stored in the flash rom and reboot DVG-3004S in factory default setting.

Parameter Usage:

-clean clean all the user-defined value, and reboot DVG-3004S in factory default mode.

Note: It is recommended that use “flash –clean” after application firmware id upgraded.

Warning: Once users execute **flash –clean**, all the configurations of DVG-3004S will be cleaned. This can only be executed by user who log in with **root**

4.2.6 [commit]

Save changes after configuring the DVG-3004S.

usr/config\$ commit

This may take a few seconds, please wait....

Commit to flash memory ok!

usr/config\$

*Note: Users should use **commit** to save modified value, or they will not be activated after system reboot.*

4.2.7 [ifaddr]

Configure and display DVG-3004S network information.

usr/config\$ ifaddr

LAN information and configuration

Usage:

ifaddr [-print][/-mode used][-sntp mode [server][-cmcenter ipaddress]]

ifaddr [-ip ipaddress] [-mask subnetmask] [-gate defaultgateway]

ifaddr [-dns index [dns server address]]

ifaddr [-id username][/-pwd password][/-http http port]

- print* *Display LAN information and configuration.*
- ip* *Specify ip address.*
- mask* *Set Internet subnet mask.*
- gate* *Specify default gateway ip address*
- mode* *Set ip client service(0=FIX IP, 1=DHCP, 2=Pppoe).*
- sntp* *Set SNTP server mode and specify IP address.*
- dns* *specify IP address of DNS Server.*
- timezone* *Set local timezone.*
- id* *Connection user name for pppoe.*
- pwd* *Connection password for pppoe.*
- http* *Http port.*

Note:

SNTP mode (0=no update, 1=specify server IP, 2=broadcast mode).

Example:

ifaddr -ip 210.59.163.202 -mask 255.255.255.0 -gate 210.59.163.254

ifaddr -mode 1

ifaddr -sntp 1 210.59.163.254

ifaddr -dns 1 168.95.1.1

usr/config\$

Parameters Usage:

- print* *print out current [ifaddr] settings and status*
- ip* *assign IP address for Gateway*
- mask* *assign internet subnet mask*
- gate* *assign IP default gateway*
- mode* *Switch the network type (0 = Static IP; 1 = DHCP mode 2 = PPPoE mode)*
- sntp* *Simple Network Time Protocol (1 = ON; 0 = OFF) When SNTP*

function is activated, users have to specify a SNTP server as network time source. An example is demonstrated below:

- dns configure the IP address for the DNS server
- timezone set local time zone according to GMT

```
usr/config$ ifaddr -sntp 1 10.1.1.1
```

10.1.1.1 stands for SNTP server's IP address.

- id To configure the pppoe connection account for the pppoe connection.
- pwd To configure the pppoe connection password for the pppoe connection.
- http Change the http port. User can change default HTTP port (80) to another one for security or NAT application.

4.2.8 [time]

When SNTP function of Gateway is enabled and SNTP server can be found as well, type **time** command to show current network time.

```
usr/config$ time
Current time is THU JAN 01 05:29:23 1970
```

Please make sure about that the SNTP server was configured before you used this command.

4.2.9 [ping]

Use **ping** to test whether a specific IP is reachable or not.

For example: if 192.168.1.2 is not existing while 192.168.1.254 exists. Users will have the following results:

```
usr/config$ ping 192.168.1.2
no answer from 192.168.1.2
usr/config$ ping 192.168.1.254

PING 192.168.1.254: 56 data bytes
```

```
64 bytes from 192.168.1.254: icmp_seq=0. time=5. ms
64 bytes from 192.168.1.254: icmp_seq=1. time=0. ms
64 bytes from 192.168.1.254: icmp_seq=2. time=0. ms
64 bytes from 192.168.1.254: icmp_seq=3. time=0. ms
----192.168.1.254 PING Statistics----
4 packets transmitted, 4 packets received, 0% packet loss
round-trip (ms)  min/avg/max = 0/1/5
usr/config$
```

4.2.10 [sysconf]

This command displays system information and configurations.

```
usr/config$ sysconf
```

System information and configuration

Usage:

```
sysconf [-idtime digit][-keypad dtmf]
        [-rba digit][-eod digit][-bl digit]
        [-localrbt digit]
        [-ring on_time off_time]
sysconf -print
```

<i>-print</i>	<i>Display system overall information and configuration.</i>
<i>-idtime</i>	<i>Inter-Digits time.(1~10 sec)</i>
<i>-keypad</i>	<i>Select DTMF type: 0=In-band, 1=RFC2833.</i>
<i>-ring</i>	<i>The ring time for ring detection.(Uint:ms)</i>
<i>-rba</i>	<i>the number of ring times before answer.(1~5)</i>
<i>-eod</i>	<i>End of dial.(Enable:1 / Disable:0)</i>
<i>-connect</i>	<i>Auto connect time.(0=Disable, for 1~65535 sec)</i>

Example: sysconf -ring 500

```
usr/config$
```

Parameters Usage:

<i>-print</i>	<i>print out all current settings</i>
<i>-idtime</i>	<i>set the duration(in second) of two pressed digits in dial mode as</i>

- timed out. If after the duration user hasn't pressed next number, it will dial out all number pressed. (1-10 seconds)
- keypad DTMF replay type. When value is "0", Gateway will transfer DTMF signal via In-Band type, "1" via RFC2833 type. Users can adjust the value according to various applications.
1. *number (instead of Line number of FXO Line)+ PSTN number to make a call to PSTN side connected with FXO Line.*
 2. *After gateway-prefix-drop function is enabled, user must remember to re-configure line number of FXS Line, because line number of FXS Line must remove prefix number. For example, origin line number of FXS line is 1001, prefix is 100, since prefix number will be drop, once gateway has incoming call 1001, after drop gateway prefix 100, it will search line number "1". So line number must be set as "1".*
- ring ring time for ring detection(in ms). When Gateway has incoming call from PSTN side to FXO port, Gateway will determine it is a ring but not noise only if it is longer than this ring time.
- Note:**
In Taiwan the ring time of PSTN usually is 1000ms, so if user set ring time longer than 1000ms, FXO port may not be able to pick up the call from PSTN side.
- rba When the calls from the PSTN side, FXO port will off hook if the ring time is matched with this number.
- eod It will transfer the DTMF in "#" if users disable the end of dial function. Users have to press the key pad in "#" if the end of dial function is enable.
- connect The unit will send the connect message to the IP side automatically. This function just supports the one-stage-dialing function.

4.2.11 [sip]

Phone Book function allows users to define their own numbers, which mapping to real IP address. It is effective only in peer-to-peer mode. When adding a record to Phone Book, users do not have to reboot the machine, and the record will be effective immediately.

[usr/config\\$ sip](#)

SIP stack information and configuration

Usage:

sip [-mode pxmode]

*sip [-px address] [-outpx address] [-prefix prefixstring] [-line number]
[-expire t1]*

sip -print

- print* *Display SIP stack information and configuration.*
- mode* *Configure as Proxy mode or Peer-to-Peer mode.*
- px* *Proxy server address. (Proxy IPv4 address or Proxy dns name)*
- pxport* *Proxy server port. (the port of proxy)*
- outpx* *OutBound Proxy server address. (IPv4 address or dns name)*
- prefix* *Specify prefix string, use it when UserID contains alphabets (if UserID uses numerals, specify as null)*
- line1* *Line 1 is E.164 number of L1.*
- line2* *Line 2 is E.164 number of L2.*
- line3* *Line 3 is E.164 number of L3.*
- line4* *Line 4 is E.164 number of L4.*
- expire* *The relative time after which the message expires(0 ~ (2³¹-1))*
- port* *SIP local UDP port number (2326~65534), Default: 5060*
- rtp* *RTP port number (2326~65534), Default: 16384*

Example:

sip -px 210.59.163.171 -line1 70 -line2 71

usr/config\$

Parameter Usages:

- print* *print current h323 related settings*
 - mode* *alternatives for proxy or peer-to-peer mode (1=proxy mode; 0=peer-to-peer mode). If users select proxy mode, a valid proxy is needed when Gateway is in operation.*
-

usr/config\$ sip -mode 0 (peer to peer mode)

- px* *to assign the ip address of the proxy when Gateway is in proxy mode.*
- pxport* *define the proxy port for the registration or call.*

- outpx define the out bound proxy for the endpoints.
- prefix this will be prefix the alphabets before the sip line number.
- line1 assign FXO Line1 number.
- line2 assign FXO Line2 number.
- line3 assign FXO Line3 number.
- line4 assign FXO Line4 number.

Note:

User can also set "x" in line number to disable the port. If the port is disabled, it can only receive calls but not calling out.

-
- expire It just like the TTL function in H323, the gateway will make sure the registration is success or not for a period times.
 - port define the local sip port for this gateway.
 - rtp to allocate RTP port range—NOT RECOMMENDED. This may be used when RTP port range conflicts with Firewall policy. (each port of Gateway use 2 RTP ports)

4.2.12 [security]

This is the authentication for the SIP account.

usr/config\$ security

Security information and configuration

Usage:

security [-name username] [-password password]

security -print

-print Display system account information and configuration.

-line Specify which line number you want to set the account.

-name Specify user name.

-password Specify password.

Example:

security -line 1 -name kkk -password 12345

usr/config\$

Parameter Usages:

- print print out all current settings of security.

- line the line number, which you want to define the security info
- name the name is as same as the SIP number.
- password the password for the authentication if it is the necessary for the proxy.

4.2.13 [line]

This command is for configure each line parameters of Gateway.

-----usr/c
onfig\$ line

Gateway line information and configuration

Usage:

line -config number [hunt number][hotline number]

line -print Gateway line information.

hunt Hunting group.

hotline Hot line configuration.

Example:

line -config 1 hunt 1 hotline 1003

usr/config\$

Parameter Usages:

- print print out all current settings of line
- config determine which line to configure
- hunt set hunting group flag of each line. User can assign different hunt group number represent different hunt group.
- hotline set hotline table. The Hotline Mode is applied in limited two channels. Users just make calls into the FXO port and gateway will automatically dial out a phone number. In the other hand, user will hear ring back tone or dial tone immediately depended on configurations of destination device.

Note: This function can both work in Proxy or P2P mode.

Proxy Mode Usage:

Set gateway under proxy mode.

Create a Hotline table with "***line***" command.

```
usr/config$ line -config 1 hotline 1001
```

In this example means: if users make calls into the FXO Line1, gateway will automatically dial out "1001".

P2P Mode Usage:

Set gateway under P2P mode.

Create phone book table with "**pbook**" command.

Create a Hotline table with "**line**" command.

```
usr/config$ pbook -add name sipfxs ip 10.1.1.1 e164 1001
```

```
usr/config$ line -config 1 hotline 1001
```

In this example means: if users make call into the FXO Line1, gateway will automatically dial out IP address of "1001".

4.2.14 [route]

This command is to set routing table for Gateway.

```
usr/config$ route
```

Routing table information and configuration

Usage:

```
route -add [prefix number][dst number][e164 number]
```

```
    [min number][max number][hunt number]
```

```
route -delete index
```

```
route -modify index [prefix number][dst number][e164 number]
```

```
    [min number][max number][hunt number]
```

```
route -ip [dst number][e164 number]
```

```
route -fxo [dst number][e164 number]
```

```
route -print    Routing table information.
```

prefix The prefix of dialed number.

dst Destination port(FXO:1/IP:2).

e164 Destination e164 number(when destination is FXO).

min Min digits.(0 ~ 255)

max Max digits.(0 ~ 255)

hunt Hunt method for busy forward(NONE:0/GROUP:1/ALL:2).

Example:

```
route -add prefix 100 dst 1 e164 1001 min 1 max 3 hunt 1
route -ip dst 1 e164 1001
route -fxo dst 2 e164 x
route -modify 1 prefix 100 dst 2 e164 1001 min 1 max 3 hunt 1
route -delete 1
```

usr/config\$

Parameter Usages:

-print	print out all routing table information
-add	add a routing rule in routing table. User can add less than 50 rules. (route -add prefix "prefix number" dst "destination port type" e164 "SIP number of port" min "minimum digits needed" max "maximum digits can't be exceeded")
-delete	delete a routing rule in routing table (route -delete "index of routing rule")
-modify	modify a routing rule in routing table. (route -modify "index of routing rule" prefix "prefix number" dst "destination port type" e164 "SIP number of port" min "minimum digits needed" max "maximum digits can't be exceeded")
-ip	create routing table for incoming call from IP side. (route -ip dst "destination port type" e164 "SIP number of port")
-fxo	create routing table for incoming call from FXO Lines. (route -fxo dst "destination port type" e164 "SIP number of port")
prefix	prefix of dialed number
dst	destination port, 0 means FXS TELs, 1 means FXO Lines, 2 means IP side, x means no determinate number.
e164	destination SIP number. This only need to be set when routed port is FXS TELs or FXO Lines to determine which port will this call be routed to.
min	minimum digits needed.
max	maximum digits needed.
hunt	set hunt method for busy forward. 0 means no hunting, 1 means hunting method follows the rule of [line] , 2 means hunting method is to hunt between all ports in the same type, for example, destination port is FXS TEL will hunt in all FXS TELs, destination port is FXO Lines will hunt in all FXO Lines.

Usage Example:

1. route –add prefix 100 dst 1 e164 1001 min 1 max 3 hunt 1

This command means if gateway has incoming call's prefix number is 100, and total digits is between 1 to 3, this call will be routed to FXO port 1001, and if port 1001 is busy, call will be routed to another FXO port.

2. route –ip dst 1 e164 1002

This command means incoming call from IP side will be routed to FXO Line of number 1002.

3. route –fxo dst 2

This command means incoming call from FXO Lines will be routed to IP side.

Note:

(1) When destination is IP side, SIP number doesn't need to determine.

(Ex. route –fxo dst 2)

(2) If user doesn't want to determine a specific port to route, SIP number must set as "x". (Ex. route –ip dst 1 e164 x)

4.2.15 [prefix]

This command is for make rules for drop or insert prefix digits.

usr/config\$ prefix

Prefix drop/insert information and configuration

Usage:

prefix -add [prefix number][drop number][insert digits]

prefix -delete index

prefix -modify index [prefix number][drop number][insert number]

prefix -print Prefix drop/insert information.

prefix The prefix of dialed number.

drop Drop prefix(Enable:1/Disable:0).

insert Insert digits.

Example:

prefix -add prefix 100 drop 1 insert 2000

prefix -add prefix 100 drop 1

prefix -add prefix 100 drop 0 insert 200

prefix -delete 1

prefix -modify 1 prefix 100 drop 0 insert 300

usr/config\$

Parameter Usages:

- add add a rule to drop or insert prefix digits of incoming call. (***prefix -add prefix "prefix number" drop 0/1 insert "insert number"***)
- delete delete a rule to drop or insert prefix digits of incoming call. (***prefix -delete prefix "prefix number"***)
- modify modify a rule to drop or insert prefix digits of incoming call. (***prefix -modify prefix "prefix number" drop 0/1 insert "insert number"***)
- prefix set which prefix number to implement prefix rule.
- drop enable or disable drop function. If this function is enabled, Gateway will drop prefix number on incoming call.
- insert set which digit to insert on incoming call.

4.2.16 [pbook]

Phone Book function allows users to define their own numbers, which mapping to real IP address. It is effective only in peer-to-peer mode. When adding a record to Phone Book, users also **have to reboot** the machine, and the record will be effective immediately.

usr/config\$ pbook

Phone book information and configuration

Usage:

*pbook [-add [name string][e164 number][ip address]
[drop digit][insert number]
[-modify number [name string][e164 number][ip address]
[drop digit][insert number]
[-delete number]
pbook -print*

*-print Display phone book information and configuration.
-add Add new phone book record)
-delete Delete phone book record
-modify Modify phone book record.*

name : 1 ~ 10 characters.
e164 : 1 ~ 10 digits.
ip : IP adress.
port : 1024 ~ 65535.
drop : 0:Disable/1:Enable.
insert : 1 ~ 10 digits.

Example:

```
pbook -add name test e164 1234 ip 192.168.1.10 drop 1 insert 5678  
pbook -delete 1  
pbook -modify 1 name test e164 5678 ip 192.168.1.10 drop 0
```

usr/config\$

Parameter Usages:

-print print out current contents of Phone Book. (***pbook -print***) Users can also add *index number*, from 1 to 100, to the parameter to show specific phone number. (Ex. ***pbook -print 1***)

Note: <index number> means the sequence number in phone book. If users do request a specific index number in phone book, Gateway will give each record a automatic sequence number as index.

-add add a new record to phone book. When adding a record, users have to specify ***name***, ***ip***, and ***e164*** number to complete the command.

name name to represent callee.

e164 e.164 number for mapping with IP address of callee

ip ip address of callee

port call signal port number of callee

drop drop e.164 number when dial out. 0 means to keep e.164 number, 1 means to drop e.164 number when dialing out.

insert insert digits.(1~10 digits)

-modify modify an existing record. When using this command, users have to specify the record's index number, and then make the change.

-delete delete a specific record. "pbook -delete 3" means delete ***index 3*** record.

PhoneBook Rules:

The e164 number defined in phone book will fully carry to destination. It is not just a representative number for destination's IP Address. In other words, user dial this e164 number to reach destination, destination will receive the number and find out if it is matched to its e164, including Line number in some particular device.

4.2.17 [voice]

The voice command is associated with the audio setting information. There are four voice codecs supported by Gateway.

usr/config\$ voice

Voice codec setting information and configuration

Usage:

voice [-send [G723 ms] [G729 ms] [G729A ms] [G729B ms] [G729AB ms] [G711U ms] [G711A ms]]

[-volume line [voice level] [input level] [dtmf level]]

[-nscng [G711U used1] [G711A used2] [G723 used3]]

[-echo used] [-mindelay t1] [-maxdelay t2] [-optfactor f]

voice -print

voice -priority [G723] [G729] [G729A] [G729B] [G729AB] [G711U] [G711A]

-print Display voice codec information and configuration.

-send Specify sending packet size.

G.723 (30/60/90 ms)

G.729 (20/40/60 ms)

G.729A (20/40/60 ms)

G.729B (20/40/60 ms)

G.729AB (20/40/60 ms)

G.711U (20/40/60 ms)

G.711A (20/40/60 ms)

-priority Priority preference of installed codecs.

G.723

G.729

G.729A

G.729B

G.729AB

G.711U

G.711A

- volume** Specify the following levels:
voice volume (0~63, default: 30),
input gain (0~63, default: 30),
dtmf volume (0~31, default: 23),
- nscng** No sound compression and CNG. (G.723.1 only, On=1, Off=0).
- echo** Setting of echo canceller. (On=1, Off=0, per port basis).
- mindelay** Setting of jitter buffer min delay. (0~150, default: 90).
- maxdelay** Setting of jitter buffer max delay. (0~150, default: 150).

Example:

```
voice -send g723 60 g729 60 g729a 60 g729b 60 g729ab 60 g711u 60
g711a 60
voice -volume 1 voice 20 input 32 dtmf 27
voice -echo 1 1 1 1
```

usr/config\$

Parameters Usage:

- print** print current voice information and configurations.
- send** define packet size for each codec. 20/40/60ms means to send a voice packet per 20/40/60 milliseconds. The smaller the packet size, the shorter the delay time. If network is in good condition, smaller sending packet size is recommended. In this parameter, 20/40/60ms is applicable to G.711u/a law, and G.729/G.729A/G.729B/G.729AB codec, while 30/60ms is applicable to G.723.1 codec.
- priority** codec priority while negotiating with other SIP device. This parameter determines the listed sequence in SDP message. The codec listed in left side has the highest priority when both parties determining final codec. User can also select the particular codec without others.

usr/config\$ voice -priority g723 (only select this codec)

*usr/config\$ voice -priority g723 g729 g711u g711a (select four codecs,
and g723 is the first choice)*

-volume There are three adjustable values. **voice volume** stands for volume, which can be heard from Gateway side; **input gain** stands for volume, which the opposite party hears; **dtmf** volume stands for DTMF volume/level, which sends to its own Line.

Note: level of volume is too high or too low may be result in bad performance while connecting to each other. Please make the value below 35.

-nscng silence suppression and comfort noise generation setting (1 = ON; 0 = OFF). It is applicable to G.723 codec only. An example is demonstrated below:

usr/config\$ voice -nscng g723 1

-echo activate each canceler (1 = ON; 0 = OFF).
-mindelay the minimum jitter buffer size. (Default value= 90 ms)
-maxdelay the minimum jitter buffer size. (Default value= 150 ms)

usr/config\$ voice -mindelay 90 -maxdelay 150

*Note: be sure to know well the application before you change **voice** parameters because this might cause incompatibility.*

4.2.18 [tone]

This command is basically for FXO ports.

usr/config\$ tone

Disconnect tone and remote ring back tone configuration

Usage:

tone [num][freqLo][freqHi][freqLoLev][freqHiLev]

[Tone1ON][Tone1OFF][Tone2ON][Tone2OFF]]

tone -print Display tone configuration.

[num] Tone index(1~4:Disconnect tone / 5~8:Remote ring back tone).

Example:

tone -print

tone 1 480 620 8 8 50 50 1023 1023

usr/config\$

Parameter Usages:

-print show all tone configuration

[num] tone index. 1~4 is disconnect tone, 5~8 is remote ring back tone.

For FXO ports Gateway must detect disconnect tone to determine when to disconnect the call, so user must set disconnect tone of PBX or PSTN network connected to FXO ports.

When making a call from FXO ports, there are 2 ways to detect callee has already picked up the call, one is to detect reverse signal, the other is to detect the termination of ring back tone, so user must set ring back tone of PBX or PSTN network.

*(If user doesn't know about the frequency of disconnect tone or ring back tone, please refer to **[record]** command to detect frequency.)*

For each tone may has 1 set or 2 sets (high and low) of frequencies. If user wants to set 0 in on/off time, please set "1023" represent "0".

*(ex. **tone 1 620 480 8 8 50 50 1023 1023**)*

*(**tone "index of tone" "frequency of high" "frequency of low" "level of high" "level of low" "on time of high" "off time of high" "on time of low" "off time of low")**)*

4.2.19 [fxopwd]

This command is for FXO ports.

usr/config\$ fxopwd

FXO password information and configuration

Usage:

fxopwd -add [passwd number]

fxopwd -delete index
fxopwd -modify index [passwd number]
fxopwd -print FXO password information.
passwd The password.

Example:

fxopwd -add passwd 1234
fxopwd -delete 1
fxopwd -modify 1 passwd 1234

usr/config\$

Parameter Usages:

-print show all FXO password configuration
-add add 1 set of FXO password
-delete delete 1 specific set of FXO password
-modify modify 1 specific set of FXO password
passwd password

4.2.20 [record]

User can record greeting and askpin file and analyze tone frequency by calling in FXO line of Gateway.

usr/config\$ record

Recoed greeting voice and ask pin code voice, tone analizes.

Usage:

record -greeting filename
-askpin filename
-tone

Example:

record -greeting greeting.100
record -askpin askpin.100
record -tone

usr/config\$

Parameter Usages:

-greeting record greeting file. User must assign a file name for greeting, once record is finished, file recorded will be display in rom –print.

usr/config\$ record -greeting greeting.test

Please off hook the LINE 1 and press (N) for the next step...

n

Press (R) to start record...

r

Press (S) to stop record...

.....
.....
.....S.....

Press (P) to play the voice or (W) to write to flash or (Q) to quit...

p

w

Please wait a moment...

Write flash ok...

Boot Rom : boot.104
Application Rom : 4fxo.118a
DSP App : 48302ce3.140
DSP Kernel : 48302ck.140
DSP Test Code : 483cbit.bin
Greetings : greeting.test
Ask Pin : askpin.102

q

usr/config\$

-askpin record askpin file. User must assign a file name for askpin file, once record is finished, file recorded will be display in rom –print.

usr/config\$ record -askpin askpin.test

Please off hook the LINE 1 and press (N) for the next step...

n

Press (R) to start record...

r

Press (S) to stop record...

.....
.....
.....S.....
.....
.....

Press (P) to play the voice or (W) to write to flash or (Q) to quit...

p

w

Please wait a moment...

Write flash ok...

Boot Rom : boot.104
Application Rom : 4fxo.118a
DSP App : 48302ce3.140
DSP Kernel : 48302ck.140
DSP Test Code : 483cbt.bin
Greetings : test.100
Ask Pin : askpin.test

q

usr/config\$

-tone analyze tone frequency. Gateway can analyze tone frequency as
 users provide tone in FXO Line1.

usr/config\$ record -tone

usr/config\$ record -tone

Press (R) to start record...

r

.....
.....
.....
.....

Analizing!! Please wait a moment...

Frequency 1 : 620

Frequency 2 : 474

0.25sec on 0.25sec off

usr/config\$

The Procedures of recording the disconnect tone

Before you start :

Two PSTN lines which connected with the Line 1 and Line 2 port.

Configure Peer-to-Peer mode.

Please record the disconnect tone just follow the stage as below :

1. Please enter the command before you record the disconnect tone : *record -tone*
2. Make a call from PSTN side into Line 2 port.
3. You will get a greeting when the calls enter the gateway.
4. Please dial the number of the Line 1 port.
5. You will get another dial tone from the PSTN line which was connected with the Line 1 port.
6. Answer the call and make sure the call is connected.
7. Hang up the phone which is from the Line 2 port and you will get the disconnect tone from the Line 1 port.
8. When you get the disconnect tone from the Line 2 port, press <R> and

- <ENTER> buttons to start recording the disconnect tone.
9. Please hang up the phone if you get the message as below : *Analizing!! Please wait a moment...*
 10. There are three values you will get after analyzing. Please leave the value which is over 1000 Hz, this is not the frequency of disconnect tone.
 11. Please put the frequency in the tone table just follow the command :
tone 4 420 680 8 8 25 25 50 50

【Example-1】

(Make a call from PSTN to FXO port)

usr/config\$ record -tone

Press (R) to start record...

(Please make sure that you are already finish the steps 2 ~ 7)

r (Press "Enter" button after you key in "R")

.....
.....
.....
.....

Analizing!! Please wait a moment...

(You coule hang up the call from PSTN if you get this message)

Frequency 1 : 481

Frequency 3 : 621

0.25sec on 0.25sec off

tone 4 481 621 8 8 25 25 1023 1023

(Put this value in to the tone table)

tone -print

Disconnect tone 1 paramter

Frequency high : 620

frequency low : 480

frequency high level : 8

frequency low level : 8

Tone1 on : 25
Tone1 off : 25
Tone2 on : 1023
Tone2 off : 1023

Disconnect tone 2 paramter

Frequency high : 450
frequency low : 0
frequency high level : 8
frequency low level : 0
Tone1 on : 35
Tone1 off : 35
Tone2 on : 1023
Tone2 off : 1023

Disconnect tone 3 paramter

Frequency high : 620
frequency low : 480
frequency high level : 8
frequency low level : 8
Tone1 on : 50
Tone1 off : 50
Tone2 on : 1023
Tone2 off : 1023

Disconnect tone 4 paramter

Frequency high : 621
frequency low : 481
frequency high level : 8
frequency low level : 8
Tone1 on : 25
Tone1 off : 25
Tone2 on : 50
Tone2 off : 50

(Confirm the values is correct or not)

(Key in the commit and reboot command if you finish the procedures as above)

【Example-2】

(Make a call into FXO port)

usr/config\$ record -tone

Press (R) to start record...

(Please make sure that you are already finish the steps 2 ~ 7)

r (Press "Enter" button after you key in "R")

.....
.....
.....
.....

Analizing!! Please wait a moment...

(You could hang up the call from PSTN if you get this message)

Frequency 1 : 473

Frequency 2 (2623) is more than 1000, please ignore it.

0. 25sec on 0.25sec off

tone 4 473 473 8 8 25 25 1023 1023

(Please configure the high and low frequency as the same value if you just get a singal frequency)

tone -print

Disconnect tone 1 paramter

Frequency high : 620

frequency low : 480

frequency high level : 8

frequency low level : 8

Tone1 on : 25

Tone1 off : 25

Tone2 on : 1023

Tone2 off : 1023

Disconnect tone 2 paramter

Frequency high : 450

frequency low : 0
frequency high level : 8
frequency low level : 0
Tone1 on : 35
Tone1 off : 35
Tone2 on : 1023
Tone2 off : 1023

Disconnect tone 3 paramter

Frequency high : 620
frequency low : 480
frequency high level : 8
frequency low level : 8
Tone1 on : 50
Tone1 off : 50
Tone2 on : 1023
Tone2 off : 1023

Disconnect tone 4 paramter

Frequency high : 473
frequency low : 473
frequency high level : 8
frequency low level : 8
Tone1 on : 25
Tone1 off : 25
Tone2 on : 50
Tone2 off : 50

(Confirm the values is correct or not)

(Key in the commit and reboot command if you finish the procedures as above)

4.2.21 [tos]

IP Packet ToS(type of Service)/Differentiated Service configuration.

usr/configtos

IP Packet ToS(type of Service)/Differentiated Service configuration

Usage:

tos [-rtptype dscp]

```
tos [-sigtype dscp]
tos -print
    [-rtpreliab mode]
tos -print
```

Example:

```
tos -rtptype 7 -sigtype 0
```

Parameter Usages:

-rtptype the packages of voice
-sigtype the package of call signal

Note:

The value of rtptype and sigtype is from 0 to 63.

It's working if it supported by your network.

4.2.22 [pt]

RTP payload type configuration and information

```
usr/config$ pt
```

RTP payload type configuration and information

Usage:

<i>pt -print</i>	<i>Display the RTP payload type information</i>
<i>-rfc2833</i>	<i>Configure the DTMF RFC2833 payload type</i>
<i>-dtmf</i>	<i>Configure the DTMF payload type</i>
<i>-fax</i>	<i>Configure the FAX payload type</i>
<i>-faxbypass</i>	<i>Configure the FAX ByPass payload type</i>
<i>-modembypass</i>	<i>Configure the MODEM ByPass payload type</i>
<i>-redundancy</i>	<i>Configure the Redundancy payload type</i>
<i>-modemrelay</i>	<i>Configure the MODEM Relay payload type</i>

Example:

```
pt -rfc2833 96 -fax 101
```

```
usr/config$
```

4.2.23 [rom]

ROM file information and firmware upgrade function.

usr/config\$ rom

ROM files updating commands

Usage:

*rom [-print][-app][-boot][-dsptest][-dspcore][-dspapp][-greet][-askpin]
-s TFTP/FTP server ip -f filename*

rom -print

-print show versions of rom files. (optional)
-app update main application code(optional)
-boot update main boot code(optional)
-boot2m update 2M code(optional)
-dsptest update DSP testing code(optional)
-dspcore update DSP kernel code(optional)
-dspapp update DSP application code(optional)
-greeting update greeting voice file(optional)
-askpin update ask pin code voice file(optional)
-s IP address of TFTP/FTP server (mandatory)
-f file name(mandatory)
-method download via TFTP/FTP (TFTP: mode=0, FTP: mode=1)
-ftp specify username and password for FTP
-server specify EMS Server IP address
-id specify EMS Server ID
-pwd specify EMS Server password
-emstime specify EMS cycle time

Note:

*This command can run select one option in 'app', 'boot',
, 'dsptest', 'dspcore', and 'dspapp'.*

Example:

rom -method 1
rom -ftp vwusr vwusr
rom -app -s 192.168.4.101 -f app.bin

usr/config\$

Parameter Usages:

- print show versions of all rom files
- app, boot, boot2m, dsptest, dspcore, dspapp, greeting, askpin to update main Application program code, Boot code, DSP testing code, DSP kernel code, DSP application code, greeting file, askpin file.

Note: To set mac address please key in command setmac:(when key in MAC address ,press enter each time after key in two characters)

Please get the MAC address from the bottom of your FXO VOIP units.

usr/config\$ setmac

- enter mac address (xxxxxxxxxxx):

0001a8002baa

- the mac address is 00 01 a8 00 2b aa

- if mac address is correct,please press 'y' to setup configuration,else press 'n' to continue

y

-
- greeting The greeting file can be updated by users. The attributes of sound file should complied to: μ -law, 8000 Hz , 8 bit, Mono, 7 kb/s
 - askpin update ASKPIN sound file. This is the greeting sound that when asking for pincode.
 - s to specify TFTP server's IP address when upgrading ROM files.
 - f to specify the target file name, which will replace the old one.
 - method to decide using TFTP or FTP as file transfer server. "0" stands for TFTP, while "1" stands for FTP.
 - ftp if users choose FTP in above item, it is necessary to specify pre-defined username and password when upgrading files.

4.2.24 [passwd]

For security concern, users have to input the password before entering configuration mode.

usr/config\$ passwd

Password setting information and configuration

Usage:

passwd -set Loginname Password

passwd -clean

Note:

- 1. Loginname can be only 'root' or 'administrator'*
- 2. passwd -clean will clear all passwd stored in flash, please use it with care.*

Example:

passwd -set root Your_Passwd_Setting

usr/config\$

Parameter Usages:

-set

(passwd -set "login name" "password")

Note : "login name" can be "**root**" or "**administrator**" only. "root" and "administrator" have the same authorization, except some commands that can be executed by "root" only – "**passwd -clean**", "**rom -boot**", "**rom -bot2m**" and "**flash -clean**".